Home
TELEPHONE
383-4111
CLASSIFIED
386-2121

The Daily Colonist.

Vancouver Island's leading newspaper since 1858

Showers, high 15
Weather Details on Page 2

No. 241 — 119th Year | VICTORIA, BRITISH COLUMBIA, FRIDAY, SEPTEMBER 30, 1977 | 15c Daily, 30c Sunday

Cabbies buck buckle-up: 'Hassle and we park'

By PAUL BENNETT
Colonist Reporter

Victoria's 400-odd cabbies are unanimously opposed to the seatbelt law that requires them to buckle up as of Saturday, Victoria Taxi Owners' Association president Bud MacLean said Thursday.

MacLean said, however, he doubted Victoria drivers would follow their Vancouver counterparts, who, according to Vancouver Taxi Owners' Association president Jim Dawson, will walk off the job rather than wear belts.

"If we get hassled, we'll park them," Dawson said. "You can't restrict us like that. As far as we are concerned, we are exempt."

He said belted taxi drivers could be more easily mugged, strangled by shoulder harnesses or hindered in offering quick, efficient service to customers.

MacLean, head of Victoria Taxi, said the seatbelt law "will be a weapon in the hands of criminals" because it would make attacks on drivers easier, due to their being buckled up.

He said Victoria already had the highest crime rate of any city in B.C. and the belt law would make matters worse.

(Actually, the latest figures show Victoria third behind Nanaimo and New Westminster.)

MacLean said all cab companies had been informed in letters from the superintendent of motor vehicles that their drivers would not be exempt under the provisions that exempt milkmen and postmen.

"The inconvenience will be inconceivable," he said. "Besides which, head-on collisions are extremely rare among cabbies, while sideswipes are more common.

"In a side collision, seat belts are a definite deterrent to health," he said, citing broken necks and ruptured aortas as possible injuries.

MacLean said the letter also instructed cab drivers to tell their passengers to buckle up before moving off.

He said the letter did not say specifically that passengers had to be belted up before the car started moving, but said if that was the requirement "all hell will break loose" among cab drivers.

"Can you imagine telling a 400-pound drunk you won't move until he buckles up?" he asked. "The disputes and fights will be out of this world."

MacLean said as yet there had been no interpretation as to whether the passenger or the driver was responsible for buckling up, unless the passenger was under 16.

MacLean said most companies would probably require their drivers to pay a fine if convicted for failing to buckle up. "It's their responsibility," he said.

Dode French, who recently sold his interest in Island Taxi, and is past-president of the association, said the seatbelt law was a big factor in his decision to get out of the business.

He felt it was unfair of the government to require cabbies and their passengers to buckle up while bus drivers and their passengers didn't have to.

● Seatbelt hazard to aorta, says doctor, but he wears his. Page 3

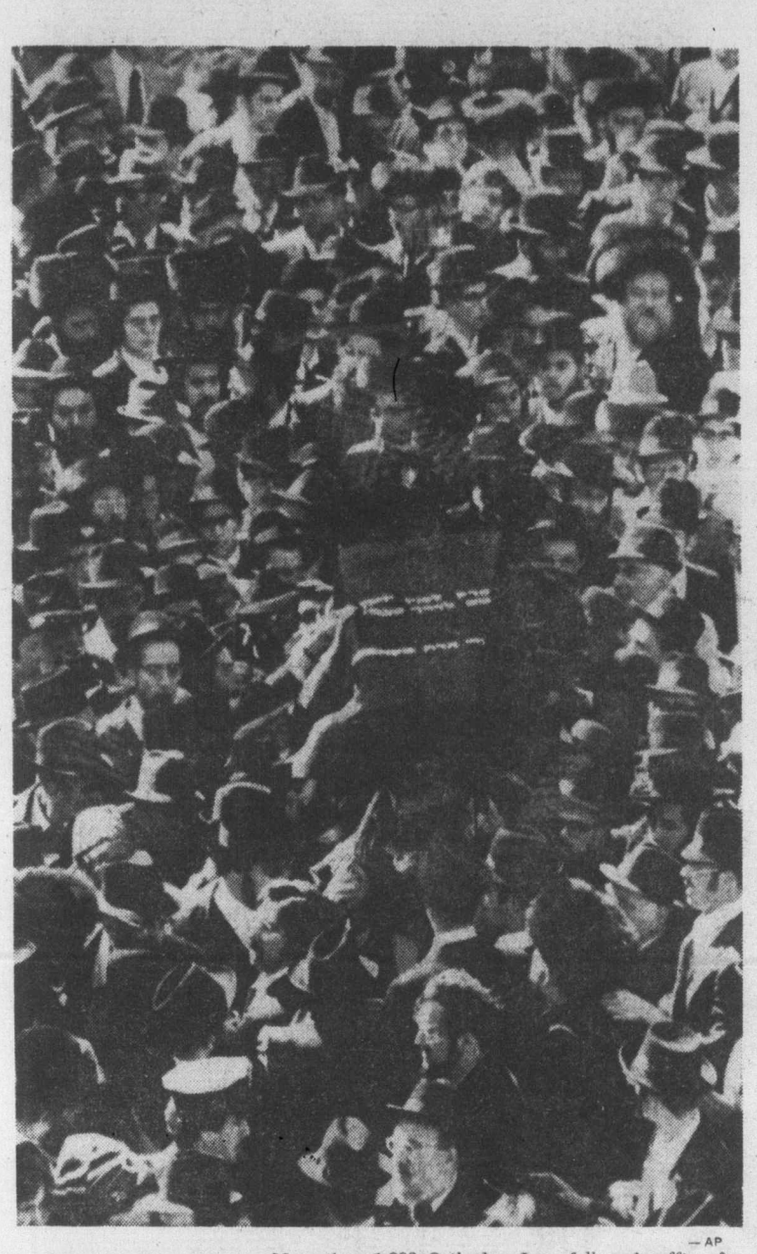

—AP

Gem dealer mourned

More than 1,000 Orthodox Jews followed coffin of slain diamond broker Pincho Jaroslawicz through streets of Brooklyn on Thursday after brief funeral service. Shlomo Tal, 31, a diamond cutter who claims to have witnessed killing, was released on $75,000 bail. Tal says he carried on business as usual in Manhattan's busy diamond centre with Jaroslawicz's body stuffed into wooden box under workbench.

Barrett challenges two Bennetts:

Let's tell all about BCR

By DON COLLINS
Colonist Reporter

Opposition Leader David Barrett has asked the royal commission on the B.C. Railway to subpoena him along with Premier William Bennett and Bennett's father, former premier W. A. C. Bennett, to clear the air once and for all over the railway's problems.

"I'm not afraid of the truth — I only hope the past premier and the present premier can say the same thing," Barrett said in an interview Thursday.

However, there is a rider to his offer — he won't appear in person to be cross-examined unless the two Bennetts and past directors of the BCR are subpoenaed for the same reason.

Bennett, in Vernon for a cabinet meeting Thursday, criticized Barrett's suggestion, calling it a slap in the face. Bennett said the commission did not need any advice from the NDP leader on how it should carry out its duties.

The premier said the commission had clear terms of reference and he had every confidence in the commission members.

In a letter to commission counsel Martin Taylor Thursday, Barrett said he would be sending a written submission by November.

This would parallel the move made earlier this month by W. A. C. Bennett, whose written submission blamed the former NDP government of Barrett for the uncertain future of the BCR. The older Bennett said the troubles hinged around the NDP's decision to upgrade construction standards.

In his letter, and in the interview, Barrett warned that the royal commission was in danger of being reduced to the status of a political platform.

Stressing the point that he and his colleagues are "more than willing" to appear before

Page 2 — Bennetts

Satellite rocket explodes

CAPE CANAVERAL, Fla. (Reuter) — An Atlas Centaur rocket carrying a communications satellite exploded Thursday night 55 seconds after liftoff, wiping out a $49.4-million mission for the 98-country International Telecommunications Satellite Organization.

Experts said the explosion was in many ways similar to the multi-million dollar explosion Sept. 13 of a Delta rocket carrying an Orbital Test Satellite owned by the European Space Agency.

The Sept. 13 explosion occurred 54 seconds after liftoff, and now is being investigated.

The Atlas Centaur rose smoothly of its launchpad before the explosion sent orange flame billowing.

The rocket was carrying an Intelsat satellite which was to be positioned over the Indian Ocean to provide telephone and television service to 40 countries.

Space agency officials said the explosion was due to vehicle failure. No further details were available pending an investigation.

The Intelsat IV-A communication satellite was the first of two identical satellites due for launching. The second one is scheduled for November.

Each of the satellites is capable of handling 6,000 phone calls and two television channels simutaneously. They are to replace the services of two smaller Intelsat IV satellites which have been operating over the Indian Ocean since 1975.

The satellites are owned by the International TeleCommunications Satellite Organization.

New Supreme Court judges Estey, Pratte

Ex-Air Canada prober, probee new benchmates

OTTAWA (CP) — The judge who investigated Air Canada mismanagement and the man who headed the national airline at the time, both were named to the Supreme Court of Canada Thursday.

Willard Estey, 57-year-old head of the Ontario Court of Appeal and chief justice of Ontario, replaces Mr. Justice Wilfred Judson who reached the mandatory retirement age of 75 in July.

Yves Pratte, 52, Air Canada chairman until 1975, fills the vacancy created when Mr. Justice Louis-Phillippe de Grandpre, 60, unexpectedly announced his resignation in June.

Estey was appointed by Ottawa in 1975 to delve into charges of dishonest dealings by Air Canada management. He found that top management was not dishonest but said the publicly-owned airline acted with "cavalier disregard of the ordinary rules of business" in some controversial financial dealings.

Pratte, a well-known Quebec lawyer, resigned as chairman of the Air Canada board 11 days before the Estey report was tabled in the Commons. As top man in the organization, he was considered ultimately responsible for the controversial deals, which the Estey report said arose partly from poor internal communications.

The report also said Pratte was slow to act on reports of Air Canada involvement in a villa development in Barbados.

Threats flow as hijackers await ransom

DACCA, Bangladesh (UPI) — Five guerrillas threatened Thursday to blow up their hijacked jet with 146 hostages aboard and set off a "global" terror campaign if Japan breaks its promise to free nine prisoners and pay $6 million ransom but extended the deadline by more than a day.

Japan, saying "human life is more precious than the earth," agreed to the demands but said it could not meet the terrorists' original midnight deadline.

Five of the prisoners — including two women — have agreed to be flown to Bangladesh and one was still not decided, the Japanese justice ministry announced in Tokyo.

The Japanese prime minister's office said a DC-8 jetliner, carrying the ransom and freed prisoners, would leave Tokyo today. The nonstop flight is expected to take eight hours and 20 minutes, it said.

In Washington, a spokesman for the Bangladesh embassy said the hijackers had told his government they were "suspicious" of the Japanese government and refused to negotiate directly with it.

The embassy spokesman said negotiations would continue with the Bangladesh government serving as intermediary.

In Tokyo, the English language newspaper Asai Evening News reports that the hijackers have indicated they would free all women, children, Indians and Pakistini hostages in exchange for the freed prisoners.

However, the newspaper says in its unattributed story that the hijackers would keep

Page 2 — Hijackers

Inside

U.S. study cool to Quebec deals —Page 3

Import boost out – Japan —Page 19

Graham finances may go public —Page 21

All hostility at Langford —Page 29

	Page
Background	5
Bridge	36
Classified	35-46
Comic	34
Crossword	37
Editorials	4
Entertainment	32, 33
Family	25-27
Finance	6-8
King Fisherman	24
Marine Calendar	9
Names in the News	3
Provincial Court	23
Sports	14-18
Your Good Health	27

Hawaiian villagers flee crawling river of lava

KALAPANA, Hawaii (UPI) — The 250 residents of this Hawaiian village began their Civil Defence -ordered evacuation Thursday as a 400-yard wide river of moulten lava oozed down a sloping side of Kilauea Volcano.

The residents packed up their furnishings, pets and livestock with the lava just three miles away. It was expected to reach the community this morning.

County trucks were used to carry the inhabitants — retirees, farmers and homesteaders — to the Harry K. Brown State Park nine miles north of Kalapana and the village of Pahoa in the same area.

Island of Hawaii CD Director Harry Kim called the fiery flow "a serious potential threat" to Kalapana and issued the evacuation order.

The lava spewed from a mile-long rift on the side of the volcano and rolled toward Kalapana at a rate of 10 feet a minute. At the rift itself the lava was hurled 600 feet into the air.

The volcano had been erupting intermittently for more than two weeks.

Smoke from the rift spread over most of the windward section of the island as the prevailing trade winds died out.

The last major destructive flow was in 1960, when lava from Kilauea wiped out the village of Kapoho, 10 miles northeast of Kalpana, causing $5 million damage.

Little house in the contrary

Winning bid of $500 ticket to troubles

By JOHN LANGTON
Colonist Correspondent

QUALICUM BEACH — When Barclay Johnson of Qualicum Beach bid $500 for a house in the Qualicum Beach Rotary Club auction last August, he did not expect to get it.

And he most certainly did not expect the trouble his "good fortune" has brought him.

When there were no other bids following Johnson's $500 try, he got the home. But the catch was that he had to move it off its lot by Aug. 31.

By this time he was already beginning to wonder, particularly since his winning auction bid came on Aug. 13.

He planned to put the house on land he owns outside the village, but the house was too wide to go across the Little Qualicum River bridge, so he hastily bought a lot in Qualicum at the junction of Hemlock and First Avenue.

Johnson said he talked to Bill Smith, the building inspector, who said he could put the house on the lot, although he would have to do work on the house to bring it up to present-day building and electrical standards.

He would also have to add to the house to bring it up to the minimum 900 square feet required for new homes in Qualicum Beach.

Johnson had his lot cleared and early one morning, the house was towed to its new location. Sometime after that, the building inspector posted a cease-and-desist order on the house forbidding any work to be done on it, because Johnson had not obtained a building permit before moving the house.

This was just one more of Johnson's problems. Neighbors objected to the old house in an area of relatively new homes, so they got more than 60 signatures on a petition requesting the village council to make Johnson move the house.

The petition stated in part: "The 50-year-old monstrosity is completely out of keeping with the neighborhood . . . and no amount of exterior renovations will bring the place up to the standards of the neighborhood."

Page 2 — Little house

—John Langton photo

Johnson's dream house before auction

Smith accuses West of siding with Reds

SALISBURY (AP) — Fighting back tears, Prime Minister Ian Smith accused the Western powers Thursday of siding with a "pack of Communists" against Rhodesia's white-minority government.

"It is better that we perish in battle than look upon the outrage of our country," Smith told 600 boys on the annual Second World War commemoration day at the all-white Churchill high school, named after British war-time leader Sir Winston Churchill.

His voice breaking with emotion, Smith compared Rhodesia's embattled situation to that of Britain in 1940 and noted Rhodesia supported the Allies during the war.

"Those countries with which we stood and fought in 1940 have turned against us and sided with the pack of Communists, despite the fact that we are standing and fighting for the same ideals and principles of 1940," the prime minister said.

Meanwhile, the UN Security Council authorized the appointment of a UN representative to help in preparations for the transition to majority rule in Rhodesia.

The vote on a British resolution on the subject was 13 to none with the Soviet Union abstaining and China declining to participate.

A last-minute amendment by Libya to have Secretary-General Kurt Waldheim make the appointment after consultations with Council members was accepted by British Foreign Secretary David Owen, who introduced the resolution Wednesday.

Union chiefs deny ferry strike threat

An unauthorized report that ferry workers were headed for possible strike action on the Thanksgiving weekend has been met with a denial by the union leadership and has reportedly caused a stir in government circles.

A failure to reach terms on a new contract led to a strike vote for the B.C. Ferry and Marine Workers Union and the serving of strike notice 10 days ago, but talks have continued and the central bargaining committee says its only consideration at the moment is settlement.

The committee disclaimed any responsibility Thursday for reports indicating that job action would hit the ferry fleet sometime on the Oct. 7-to-10 weekend.

There were unconfirmed reports that Labor Minister Allan Williams was considering the use of the 90-day cooling off period if such action appeared imminent. Williams was believed to be in the Vernon area for cabinet meetings and could not be contacted.

The Railway and Ferries Bargaining Assistance Act passed in June, 1976, allows the cabinet to impose a 90-day cooling off period to stall strike action in either industry. An extra 14 days can be added to the initial period if the need is felt.

The current dispute is being dealt with by mediator Fred Geddes. The union's central bargaining committee reported after Thursday's talks that there had been "no meaningful progress."

However, it said it wanted to stress that the talks would continue and that it would do all it could "to reach agreement as quickly as possible."

Bennetts challenged

From Page 1

the commission, providing the others are also subpoenaed, Barrett told Taylor in his letter:

"In my opinion the royal commission must avoid the problem of being placed in the position of being used as a political platform. To avoid this and to get at all the facts, including the M.E.L. case, all concerned, as mentioned above, should be subpoenaed.

"If we are not all called to testify on this basis, I believe there is a danger that the public may feel the commission's final report will not contain the full story of the railway."

The "M.E.L." referred to in the letter is M. E. L. Paving, the Alberta firm that had sued BCR alleging fraud and misrepresentation in calling tenders for an extension to the line.

The railway settled out of court for a reported $2.5 million, something that drew little immediate response because the announcement was made just prior to last Christmas.

Barrett said in the interview it is essential the M.E.L. Paving issue be dealt with.

"I'm not afraid of being cross-examined, but my only proviso in making that statement is that all of us should be cross-examined, including the premier, who called the commission in the first place. He should be there to answer why the M.E.L. Paving case was settled out of court.

"He has an obligation to tell the people of this province exactly why M.E.L. Paving was settled out of court."

He said the public was entitled to know if there was any civil fraud involved.

"If there was no civil fraud, then why was the case settled out of court?"

Of the need for personal testimony, he said:

"I'm not asking the royal commission to take the word of Dave Barrett. I'm not asking the royal commission to take the word of W. A. C. Bennett, or of Premier Bennett. But I am saying this is the only way to cut through all the bafflegab and get at the truth."

Fifteen days ago, W. A. C. Bennett's 16-page submission was read into the commission records, complete with the former premier's contention that the dream of opening up the north with the railway had been harmed by politics, personal greed and misdirected administration.

He said his government had wanted to push the railway through to beat inflation and upgrade it later as business warranted. He accused the NDP government of upgrading construction standards and holding the job up as costs soared.

Claiming contractors were the victims of inflation, he described allegations of fraud as "scandalous."

Barrett says the "substandard" construction wanted by the former Social Credit government would have been fitting only for a child's model train set.

He has suggested that the commission also subpoena past directors Ray Williston, Einar Gunderson, William King, Gary Lauk, and Joseph Broadbent, former vice-president, as well as Economic Development Minister Donald Phillips.

He said the submission he was sending the commission will be a detailed account of all that has gone on and that "they are all documented reports in this submission — including the fact that the railway hid $64 million in losses under W. A. C. Bennett."

Little house

From Page 1

Johnson has another problem. The moving contractor gave him one month to get the house onto a foundation, so the steel girders on which it was moved can be taken away. After the month, Johnson will have to pay $10 per day rental for the girders, and he has only a few days left.

He started digging trenches for the footings on which the foundation walls would be built. Although he did not put any forms in the trenches, the neighbors were in an uproar, so he stopped.

The building inspector will present Johnson's blueprints to the village council at its next meeting this Monday. It will be up to council to decide what Johnson can do with the house.

The Weather

Sept. 30, 1977

Early morning fog patches with periods of drizzle, a few evening showers, winds light. Thursday's precipitation: 1.3 mm. Sunshine 1 hour 42 mins. Recorded high and low at Victoria airport, 14 and 8. Today's forecast high and low: 15 and 7.. Today's sunrise 7:12, sunset 6.55, moonrise 8:44 p.m., moonset 10:40 a.m. Saturday outlook: a few showers.

East coast of Vancouver Island— Early morning fog patches with periods of drizzle, a few evening showers. Winds light southeasterly. Thursday's precipitation: 1.6 mm. Recorded high and low at Nanaimo, 14 and 7. Forecast high and low, 15 and 6. Saturday outlook: a few afternoon showers.

West coast of Vancouver Island — Periods of rain or drizzle, morning fog. Winds brisk southerly. Forecast high and low at Tofino, 13 and 7. Satuday outlook: a few showers.

North coast of Vancouver Island — Rain tapering off to showers by the afternoon. Highs near 11. Saturday outlook: cloudy.

READINGS

	Max.	Min.	Precip.
St. John's	10	8	32.3
Halifax	15	11	8.0
Fredericton	11	8	—
Charlottetown	12	10	—
Montreal	12	8	5.8
Ottawa	13	6	—
Toronto	16	5	Trace
North Bay	12	1	—
Thunder Bay	16	5	0.4
Kenora	11	4	—
Winnipeg	13	3	—
The Pas	15	1	—
Churchill	8	4	—
Brandon	13	1	—
Regina	12	3	—
Saskatoon	14	1	—
Prince Albert	16	3	—
North Battleford	15	3	—
Swift Current	8	3	1.2
Medicine Hat	11	7	2.2
Lethbridge	9	6	8.4
Calgary	7	4	6.0
Edmonton	13	2	—
Cranbrook	12	5	8.4
Castlegar	15	8	2.5
Penticton	17	8	0.6
Revelstoke	15	3	—
Princeton	17	4	—
Vancouver	14	9	0.1
Prince Rupert	13	1	—
Terrace	12	4	—
Stewart	11	5	—
Port Hardy	13	10	—
Tofino	13	8	—
Comox	13	5	—
Prince George	6	2	0.4
Williams Lake	15	1	—
Mackenzie	7	5	—
Blue River	16	3	—
Kamloops	10	6	—
Dawson City	7	4	7.2
Whitehorse	12	6	—
Fort Nelson	17	7	—
Fort St. John	17	3	—
Yellowknife	16	9	—
Inuvik	7	6	3.0
Seattle	16	9	2.3
Spokane	11	8	4.8
Portland	14	10	9.9
San Francisco	17	14	0.3
Las Vegas	33	21	—
New York	19	11	—
Miami	32	25	—
Chicago	23	11	—

TIDES AT VICTORIA
(Tides listed are Pacific Standard Time)

	Time	Ht.	Time	Ht.	Time	Ht.	Time	Ht.
	H.M.	Ft.	H.M.	Ft.	H.M.	Ft.	H.M.	Ft.
29	04.15	7.3	09.45	5.5	15.40	7.9	22.20	3.1
30	05.20	7.1	10.15	6.0	15.50	7.8	22.55	3.0
1	06.15	7.0	10.55	6.4	16.30	7.7	23.50	3.0
2	09.00	7.0	11.30	6.8	16.45	7.5		
3	00.20	3.1	10.00	7.2	12.10	7.1	16.50	7.4
4	01.15	3.3	11.05	7.4	13.45	7.3	18.45	7.1

TIDES AT SOOKE

	Time	Ht.	Time	Ht.	Time	Ht.	Time	Ht.
	H.M.	Ft.	H.M.	Ft.	H.M.	Ft.	H.M.	Ft.
29	03.05	8.0	08.50	5.6	14.30	9.2	21.45	3.6
30	03.45	7.7	09.05	6.1	14.45	9.1	22.20	3.6
1	04.50	7.5	09.00	6.5	15.10	9.1	23.10	3.7
2	05.40	7.3	09.00	6.8	15.30	9.0	23.55	3.9
3	07.05	7.2	09.15	7.1	15.55	8.8		
4	00.50	4.1	07.30	7.3	11.45	7.4	16.30	8.6

TIDES AT FULFORD HARBOUR

	Time	Ht.	Time	Ht.	Time	Ht.	Time	Ht.
	H.M.	Ft.	H.M.	Ft.	H.M.	Ft.	H.M.	Ft.
29	06.15	9.8	11.45	6.2	17.35	9.7		
30	00.00	3.6	07.15	9.8	12.35	6.8	18.05	9.5
1	00.40	3.5	08.05	9.6	13.20	7.3	18.30	9.3
2	01.15	3.5	09.05	9.6	14.15	7.8	18.45	9.0
3	02.05	3.6	10.05	9.6	15.20	8.0	19.45	8.7
4	02.50	3.8	11.10	9.6	17.10	8.1	20.00	8.4

I Believe . . .

in the United Way because it makes one big effort to help many people. Hundreds of Volunteers combine their talents to solve many problems and make our area a better place to live. When you give the United Way, you support 23 very valuable community agencies.

Fraser McAlpine of Saanich
SALESMAN

9-30

Hijackers keep up pressure

From Page 1

all Japanese men and other hostages on board the plane until the hijackers reach their final destination.

The paper also says the Japanese foreign ministry has begun to contact other governments in an effort to find a country willing to accept the hijackers. "But this is expected to take some time," the paper says.

The hijackers claim to be members of the Japanese Red Army terrorist gang. They are reported to be armed with guns, grenades and explosives.

The hijackers have released five hostages — two Americans, an Indian couple, and their child. The Americans were K. Z. Krueger, 31, who had a heart complaint, and Mrs. Carole Welles Karabian, a former Hollywood actress.

Air Vice-Marshal Abdul Gafur Mahmood — chief of the Bangladesh air force, who has headed negotiations, said Thursday he had been able to persuade the hijackers to extend the deadline because the Japanese government needed more time to gather together all the nine prisoners, who are being held in different jails.

He added that the government was also convassing the nine prisoners. Two of the prisoners are reported to have refused the offer of freedom, he said.

One of the nine whose release is demanded by the hijackers is Toshio Omura, a Japanese terrorist deported from Canada last December for using a false passport. He currently is on trial in Japan charged with hurling a home-made bomb at a police station in the ancient capital of Kyoto in 1969.

Omura's lawyer said after visiting his client Thursday that the radical has no intention of accepting the offer of freedom.

"I have a different ideology from them," Omura's lawyer quoted him as saying. "I am not suited to militaristic instructions like theirs."

Mrs. Karabian said the hijackers were armed with guns and grenades and had been "terribly rough" at first but later relaxed somewhat after negotiations began.

She said the hostages were denied food for the first 24 hours and were not even allowed to go to the toilet.

Those still on the plane besides the hijackers are 14 crew members and 132 passengers, including 10 other Americans.

Mrs. Karabian, who had a supporting role in the film Funny Girl, told reporters the five hijackers — four of them wearing Arabian scarves and the fifth a full mask — commandeered the plane a few minutes after the take off from Bombay.

"I saw some people rising in the rear of the plane. They yelled, 'Don't move. Everybody keep your hands up. Don't look at my face,'" she recalled.

The Japanese government's decision to release the nine prisoners met with heated opposition from police and prosecutors in Japan, but Chief Cabinet Secretary Sunao Sonoda said priority was given to saving lives.

Justice Minister Hajime Fukuda said he would resign to take responsibility for the matter, but Premier Takeo Fukuda — no relation — told him to wait until the case has been settled.

Cholera attack 'under control'

TEHRAN (UPI) — Iran has admitted that a "cholera type" disease has reached epidemic proportions in the Tehran area, afflicting nearly 1,500 persons and killing 47. The announcement said the disease was "completely under control and there is no cause for alarm."

Introducing
The Wedge

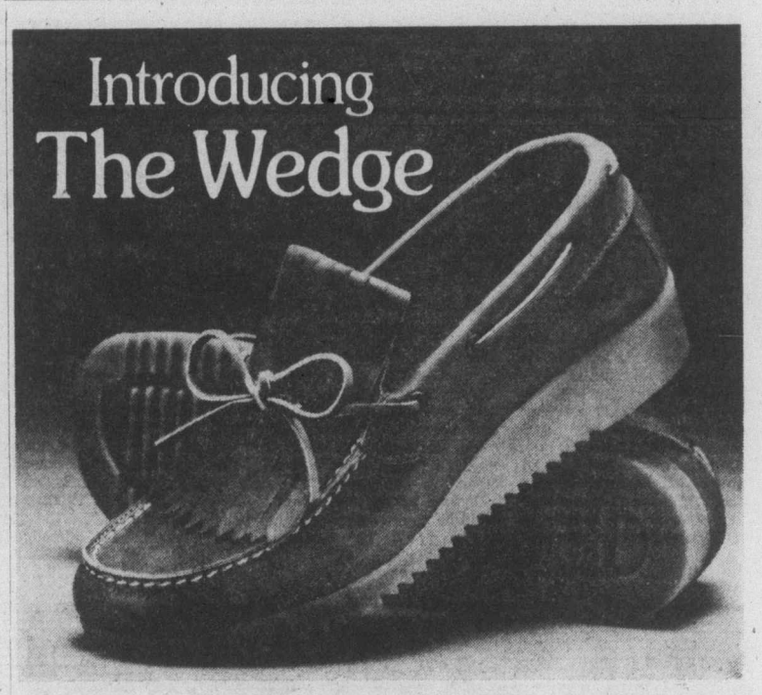

With the introduction of THE WEDGE, we now offer four different sole contours to suit every taste. Please drop in and see our new designs. You'll find that they feel every bit as good as they look. The Shawl Root $37.00

1202 Wharf St.
Victoria
383-4811

Roots
Roots . . . handcrafted shoes and accessories for contemporary living.

766 Robson St.
Vancouver
689-9916

Jordans

You want the most for your money?

Get Jordans "JUBILEE"

For Value you can count on . . .

$14.88 SQ. YD.

Lush deep pile carpet
in a glorious array of colours
now at remarkable low, low price

Plush, plain broadloom . . . the very ultimate in refined living. Now yours to enjoy in this superb "Fashion Leader Carpet"®. Rich and inviting new shades to enhance your home with warmth and charm. Zepel treatment gives anti-soil and anti-stat protection for easy care.

"Jubilee" made for Jordans by Caravele of performance proven blend of 50% nylon 50% polyester.

FORTRON
TENEUR DES POILS: NYLON ET AU MOINS 50% DE POLYESTER FORTREL

We work within your budget and carpet homes like yours.

Jordans

854 PANDORA
Parking at the Rear
385-6746
Open Friday 'til 9 p.m.

3110 SHELBOURNE
Hillside Shopping Centre
595-1521
Open Wed., Thurs., Fri. 'til 9 p.m.

IN NANAIMO
151 Comox Road
753-5913

9-30

Quebec hurting firms—study

QUEBEC (CP) — An influential American research institute has advised its clients that "it is now unrealistic to conduct business as usual whenever a Quebec connection is involved."

SRI International, formerly The Stanford Research Institute, says in a recent copyright report on Quebes Separatism, that business circumstances were being affected by the uncertainty in the province and its effects on the rest of Canada.

The 15-page report was distributed to members of the Quebec national assembly press gallery by the office of Premier Rene Levesque Thursday at the request of journalists.

The document by expatriate Canadian William Waters, a senior marketing consultant with a division of SRI, says that "at this time, separation of Quebec from the rest of Canada is still 'a long shot.'"

But he adds: "French Canada is headed towards some form of greater self-determination."

Levesque mentioned the report last weekend when talking to reporters about foreign attitudes to his government and especially foreign press reports. He described it as "comprehensive."

Among the economic effects of continued political uncertainty cited by the report is a showdown of economic growth across Canada, particularly in Quebec, and continued growth of Toronto as the most important business centre in Canada.

"The economy of Quebec will experience difficulties, due to the migration of businesses and people not tied to Quebec," the report says. The brunt will be taken by Montreal, it says, where a general economic decline can be expected.

Officials of the institute in Menlo Park, Cal., said there has been extraordinary interest in the report among the 400 clients of the Business Intelligence Program, and especially Canadian corporate clients.

"It's created quite a stir," said spokesman Edie Peterson, who said Canadian corporate clients had ordered extra copies for distribution to company executives and managers.

Belt hazard to aorta—MD

TORONTO (CP) — Seat belts are causing a number of injuries involving damage to a major artery near the heart, Dr. Hugh Scully, a Toronto surgeon, said Wednesday. But he emphasized he still would not drive without one.

He said that in a serious accident, the seat belt restrains the wearer's body, but a whiplash effect can tear the aorta loose — an injury that can be fatal within 48 hours if not repaired.

Scully, a member of the Association of Automotive Medicine and medical director for the Canadian Racing Drivers' Association, said in an interview that he had noticed an increase in this type of injury since the seat-belt law came into effect nearly two years ago.

By being restrained in belts, he said, accident victims were now living long enough to be taken to hospital where they could be examined and the injury diagnosed.

Scully said his opinion was based on observation rather than documented evidence.

Last week, James Snow, provincial transportation minister, said that Ontario's motor vehicle death rate last year was the lowest in 26 years. He attributed the decrease in part to the increased use of seat belts.

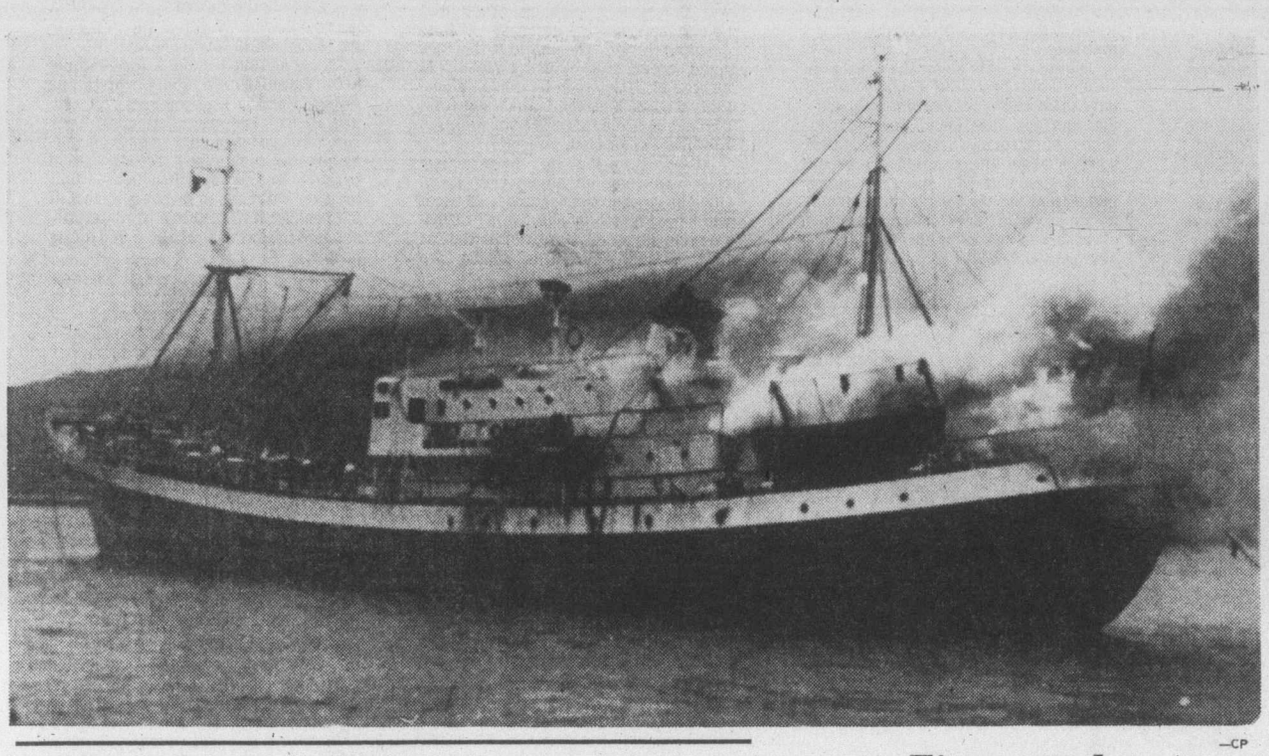

—CP

Fire casualty

Blazing Portuguese trawler Vasco d'Orey sends out clouds of smoke as she is towed out of St. John's harbor, Nfld., Thursday. At least one member of her crew died in fire which apparently started in engine room.

NAMES in the NEWS

Ex-Guatemalan aide slain by 6 gunmen

Six gunmen firing automatic weapons assassinated former Guatemalan defence minister Col. **Rafael Arriaga Bosque** and killed his bodyguard Thursday in an ambush of his car in downtown Guatemala City. Arriaga's wife, **Maria Luisa,** was believed to have been injured in the shootout, police said.

□

The "Ocean to Sky" expedition led by the first climber of Mt. Everest, Sir **Edmund Hillary,** was abandoned 38 miles short of its destination because its three jet-powered boats "could not cross a 10-foot fall at the confluence of the rivers Alaknanda and Mandakini," located at a height of about 4,000 feet. The goal of the 1,250-mile journey was to sail beyond the confluence of the two rivers and reach as far as possible near the source of the Alaknanda.

□

The Pakistani military government moved against the supporters of ousted premier **Zulifar Ali Bhutto** by arresting his defiant daughter, warning his wife to keep quiet and hinting at the postponement of elections to restore Pakistan to civilian rule.

Hillary

. . . abandons odyssey

□

Four children of the late actress **Jayne Mansfield** learned in Los Angeles court that there apparently was no money left for them from their mother's estate.

□

Social Credit MP **Eudore Allard** and four party workers were fined sums ranging from $450 to $2,100 after pleading guilty in Rimouski, Que. Thursday to charges of violating federal income tax regulations.

□

Soviet President **Leonid Brezhnev** blasted the Kremlin's former ally of Somalia for backing desert guerrillas invading Ethiopia and said in Moscow that they were only helping "imperialists" trying to split African unity, Tass reported.

□

Former Georgia Governor **Lester Maddox** — stricken with a heart attack but in "high" spirits — was expected to be removed from the intensive care unit at Marietta, Ga. today.

□

Former British prime minister **Harold Wilson** warned western nations they face the strongest communist threat in the last 25 years. "The warnings are there," said Wilson in a Dallas speech. He later defined the threat as an attempt by communists to calm European voters' fears that communist policies would result in Soviet-style government.

□

Singapore's Prime Minister **Lee Kuan Yew** left Thursday night on official visits to Canada and the U.S.

Bonn starts investigation of Nazi bash 'hush-up'

BONN (AP) — West German defence authorities have started an investigation into reports that a group of army lieutenants staged a symbolic burning of Jews last February at the Armed Forces University in Munich.

A newspaper story of the incident, which said university authorities had hushed up the case, brought Jewish demands Thursday that the officers be dismissed.

Expressing outrage, Heinz Galinski, a leader of the West Berlin Jewish community, said he would file a criminal complaint if the "anti-Semitic criminals in officers' uniforms" were not fired.

The Frankfurter Rundschau newspaper reported eight to 10 young officers highlighted a drinking bout at the university's student centre last Feb. 16 by burning papers scribbled with the word "Juden" (Jews), exchanging Nazi salutes and singing a Nazi hymn.

The report came as West Germans were discussing what they saw as a wave of anti-German feeling in Europe.

Galinski touched on this aspect of the incident when he charged that the university's efforts to excuse the officers with "threadbare arguments" damage the credibility of West Germany and cause unfavorable reactions abroad.

The Rundschau said senior officers broke up the gathering, but school officials decided to hush up the incident and failed to report the matter to the defence minister in violation of regulations.

Tomahawk fails again

WASHINGTON (UPI) — The U.S. defence department Thursday announced the third test failure in 23 flights of the Tomahawk cruise missile. It said preliminary indications were that the problem was located in the torpedo tube mechanism used in the underwater firing, and not in the missile.

Stripper out in cold

VANCOUVER (CP) — Kathleen Ruff, director of the B.C. Human Rights Branch, said Thursday a tattooed stripper who claimed she was unjustly fired because of two small tatoos on her body is out of luck with the branch.

Ms. Ruff said the question of appearance, looks and style in the entertainment industry was something that could not be dealt with under the Human Rights Code.

Kandis Thompson, 27, said Wednesday the King's Castle nightclub fired her for having tattoos on her left breast and right shoulder and that she had asked the branch to investigate.

Woodlands staff walks out

NEW WESTMINSTER (CP) — About 150 employees at Woodlands, the provincial institution for the retarded, walked off the job Thursday for a 1½-hour study session.

It was the second day of protest against the government's proposal to reclassify about 1,200 psychiatric aides which would deprive about half of them of overtime rates, superannuation contributions, vacation earnings and other benefits.

A union spokesman said more than adequate staff was left on the job so all essential services would be carried out.

A similar walkout occurred at Valleyview home for the aged Wednesday when about 100 employees were out for two hours.

Come to The Subaru Winter Carnival

Grand Prize:
TRIP FOR 2 TO TAHITI or
WINTER CRUISE TO MEXICO
Plus
10 Weekend expense-paid trips for 2 to LAS VEGAS

Get in on the winter fun with Subaru:
- Take a demonstration drive in the Subaru of your choice.
- Give us your reaction to this amazing automobile.

You could win a winter holiday for two to Tahiti or a winter cruise to Mexico. Or you might win an expense-paid trip for two to Las Vegas. Drop in to your nearest Subaru dealer and find out what makes Subaru such a great car for Canada's winter driving conditions. And join in the fun at the Subaru Winter Carnival. **And if you bought your Subaru during the Subaru Winter Carnival, Sept. 1 to Nov. 12, and you win our Grand Prize, we'll refund you the price of your car.**

Winning contestant qualifying for reimbursement of his Subaru purchase will be refunded at a figure no less than manufacturer's suggested basic retail price excluding transportation, handling and local sales tax.

INEXPENSIVE AND BUILT TO STAY THAT WAY
SUBARU
Manufactured in Japan by Fuji Heavy Industries

Brian Holley Motors Ltd.
3319 Douglas Street, Victoria. 384-1161
dealer licence number D-00903A

YOUR OWN 10-ACRE ESTATE
ONLY $2900 DOWN*
Located on the "Koksilah River" 1 Mile West of Cobble Hill Village, Only minutes away from Shawnigan Lake Resort area.
Beautiful Treed Acreages in scenic
"COBBLE HILL ESTATES"
Offered for the first time at the Exceptionally low price of
$39,800
For a detailed plan of these Superb 10-Acre Farmettes, WRITE OR PHONE:
PLAYFARE—PACIFIC VENTURES LTD.
105-1005 McKenzie Ave., Victoria
Ph. 388-6876 — 479-1383
or COBBLE HILL 743-2680
*SUBJECT TO MORTGAGE APPROVAL

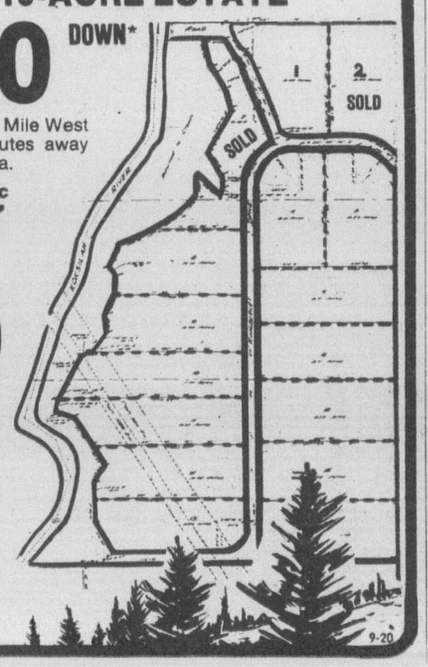

5-Inch Continuous
GUTTER
in baked enamel
INSIDE OR OUTSIDE STORM WINDOWS. WINDOW REPLACEMENTS.
479-7121
FREE ESTIMATES
B.C. ALUMINUM
"THE NAME YOU KNOW"

INCREDIBLE SAVINGS
ROLL-END REMNANT
CLEAR-OUT STARTS SAT. 9 A.M.
YOU CAN'T AFFORD TO MISS THIS OUTSTANDING BARGAIN DURING OUR MOVING SALE
EXAMPLE
9'x12' CARPET
VALUES TO $200 ..... $50 to $75
Easy Credit Terms Available
STANDARD'S BARGAIN ANNEX
750 VIEW STREET Downtown
PERSONAL SHOPPING ONLY
STANDARD FURNITURE
382-5111

Colonist

Comment

FRIDAY, SEPTEMBER 30, 1977

Buckle down to it

TOMORROW is Saturday. It is also the day that all automobile drivers in British Columbia must buckle up their seat belts.

Regardless of whether the individual vehicle operator thinks it is a good idea or a blatant infringement of his or her civil liberties, the use of seat belts becomes mandatory at the stroke of midnight tonight.

Although it cannot be denied that a good many people may find the wearing of seat belts uncomfortable or inconvenient and complaints will still be heard that they could be dangerous in certain kinds of accidents, there are ample statistics available to back up the claim that their proper use will save lives.

The Ontario government, for instance, reports that traffic deaths fell by 46 per cent in the first four months following the enactment of seat belt legislation in that province last year.

So, just to remind you: buckle up your seat belt tomorrow. And if you forget and you're caught, buckle up your lip too, or it might cost you $100.

Quick switching

THE ORDINARY Canadian citizen must find the recent reshuffling of the federal cabinet almost incomprehensible. It would seem that the cabinet is being run like a department store where the employees are frequently moved from one section to another, which sometimes can cause considerable frustration for customers. No sooner does a cabinet minister become knowledgeable, if not proficient, in his job than he is likely to be moved to another post and the familiarization and learning process must start all over again.

A case in point is the removal of Warren Allmand as head of the Department of Indian Affairs and Northern Development to consumer and corporate affairs. The reason for the change, given by Prime Minister Trudeau, is, as usual, purely political. He has decided that the only English-speaking cabinet minister from Quebec is needed there to reassure non-French-speaking minorities in that province. Trudeau, obsessed with bi-lingualism and the spectre of separatism, gives little thought to the effect of his action in areas other than Quebec. The native people of Canada, once again, are the last to be considered.

During his one-year-and-a-day in the Indian affairs post, Allmand won a great deal of respect and trust of the native people. No doubt his support of them on land claims and self-determination did not endear him to some members of cabinet who welcome his removal.

Apart from that, how can the native people possibly have any faith in a government which suddenly removes a man who is doing a good job for them and replaces him with someone who, having to start from scratch, probably won't be too available to listen to anything they might want to take up with him.

Clear thinking

A DESPAIRING feeling that the laws of the land favor the criminal has persisted among many Canadians for years and for them some relief will be felt in a decision handed down by an Alberta judge in Edmonton last week.

Mr. Justice Lucien Maynard granted an absolute discharge in the case of a local man charged with assault in the beating of a member of a teen-aged gang who had been terrorizing the accused's family while he was away from home.

The charge was not denied. Yes, he had struck one of the young thugs with the butt of a rifle.

After hearing all of the circumstances, the judge set him free with what might be taken as a pat on the back: ". . . if it had been me I would have done the same thing or maybe even worse."

It can only be hoped that the judge's comment will not be lost on other members of the judiciary who are so often seen as being "soft" in their decisions.

His granting of the absolute discharge was clear thinking. He looked beyond the letter of the law.

His comment undoubtedly will give hope to law-abiding citizens that the days of kid-glove treatment of "punks" is ending and they may be able to look forward to greater protection from acts of violence that seem to be on the increase.

And in the Edmonton area, at least, young hoodlums may now think twice before embarking on terrorizing forays as a way of self-amusement.

'Conserver' society awaits proof of need

By BEN MALKIN

OTTAWA — The Science Council of Canada has entered a well-trodden path by calling for a "conserver" society. The wasteful use of non-renewable resources has been a public concern ever sipce the oil crisis of 1973. But it's doubtful that a global plan for construction of a conserver society would work.

Instead, it would have to emerge bit by bit, item by item, over a period of years, perhaps over two or three generations. That is the only way to minimize the hardships that would attend the construction of a conserver society, and by minimizing these hardships, assure its success.

Loss of jobs would be a major hardship. This is a consumer economy and jobs are based on the consumption of goods and services. If the consumption of some goods is deliberately reduced because it's considered wasteful of natural resources, jobs are lost.

We then get into the kind of situation Prime Minister Trudeau found himself in several years ago, when he mused publicly about a "new society," in which resources would not be wasted. He spooked half the country with these meditations. Or the kind of situation the Ontario government more recently found itself in, when it wanted to eliminate the wasteful use of metal beverage containers by taxing them. The result was an uproar among the workers whose livelihood is earned by producing these gadgets.

What do do? Don't panic, and go slow — that's what to do. The federal government can't even get the provinces to agree to lower speed limits in order to conserve gasoline. Its plan to provide funds for home insulation has been rejected by Alberta and Quebec. It was into solar heating at least 20 years ago, but, at best, solar heating on a commercial basis is 15 or 20 years off, and then would meet only a little of the energy problem.

It's easy to talk about the conserver society, but first, the country would have to be willing to see some industries die, and new jobs found for the thousands of displaced persons. Canada worries about the possibility that the United States might mine so much metal from the sea bottom that Canadian mines would have to close. That kind of conservation wouldn't be popular. It's easy to talk about the conserver society, but when efforts are made to collect old newspapers and bottles, to be recycled, they fail — at least, they have failed in Ottawa.

They fail because it's not yet economical to recycle such materials. Where it is economical — as with scrap iron — it's done, without prodding from governments or academics. But if, as in the case of newspapers, the recycling costs more than the original materials are worth, where's the sense in it?

Eventually, recycling costs may be brought down to the point where it's economical to process some forms of waste, including garbage. When that point comes, private enterprise will no doubt do the job. The public authorities could do part of it, by using garbage in heating plants as soon as they can convince a suspicious public that heat from garbage is as clean, and as warming, as heat from oil or coal.

It's doubtful that the conserver society can come in advance of need. Obviously, when the need does come, it will be expressed by shortages of separate items, possibly for brief periods at first, as new sources of supply are found. But until there is actual need to conserve resources, no government would be able to explain away the jobs lost through conservation measures that seem unnecessary to the public.

What the government can do is try to prepare the public for judgment day. That's not a simple matter. Oil, for example, despite the gloomy long-term prospects, has become a glut on the world market because of the new supplies coming from the North Sea and Alaska, and because oil consumption in Western Europe in the past year hasn't risen as steeply as was expected. The glut may be only temporary, but while it lasts, it has led to gasoline price wars, especially in the United States, and has made it extremely difficult to persuade the public not to waste energy.

Some metals — copper, for example — have been in over-supply, with falling prices. How do governments sell conservation to the workers affected? They can't. The government can only encourage research into new resouces, and prepare for the day when this or that industry will have to be sharply curtailed because it has run out of materials, and new jobs will have to be found for its people.

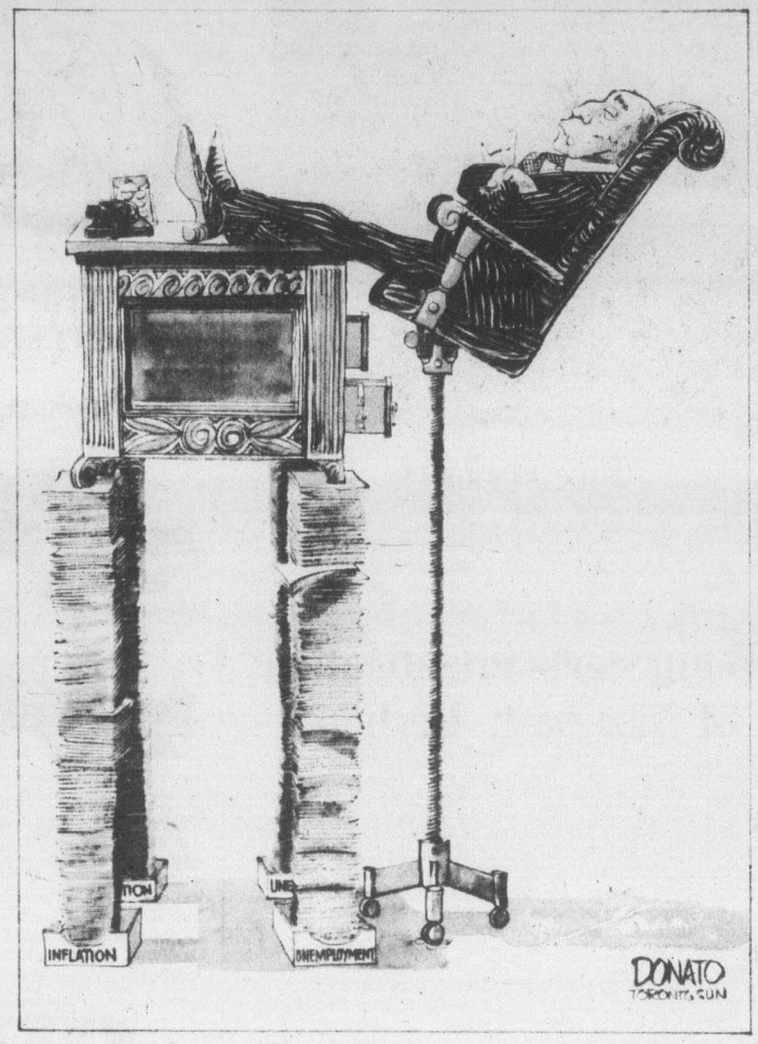

Waste disposal problems refuels resource recovery

By LYNDE McCORMICK
The Christian Science Monitor

BOSTON, Mass. — The "garbage-into-gold" enthusiasm has dimmed somewhat, but resource recovery — the process that turns refuse into energy — is being accepted in more and more communities across the United States.

Steadily increasing problems with solid waste disposal and high energy costs have combined to turn cities and towns to resource recovery, bringing the industry out of a four- to five-year slump. Opponents still criticize the process, but many cities are simply running out of places to dump their trash.

The newest plant came on line in Milwaukee, Wis., last May, built by American Can Company's Americology division. At full capacity the facility will take all that city's trash, 250,000 tons per year, plus that of outlying suburbs, and convert it into fuel, says a company official.

This product, with half the heat value of coal, will be sold to the Wisconsin Electric Company, substituting for 75,000 tons of coal a year.

In 1970, resource recovery was viewed as almost too good to be true. The plants would take solid waste and either burn it to create electricity or convert it into fuel that could be burned for energy. Environmentalists, industralists, and government officials generally welcomed the idea.

However, immense costs — a 1,000 ton-per-day plant costs about $75 million today — plus technological and environmental problems, have given cities and towns pause when it actually comes to buying the plants.

Despite these continuing problems, the U.S. Environmental Protection Agency (EPA) reported 118 cities with resource recovery plants either operating or planned in 1976 — up from 70 cities in 1974.

Facilities now operating consume some 7,000 tons of solid waste per day. Plants either under construction or in advanced planning stages will burn up an additional 16,000 tons per day, according to the National Centre for Resource Recovery (NCRR) in Washington, D.C.

Federal statistics show that Americans generate about 373,000 tons of waste per day.

"These plants are in the process of demonstrating that resource recovery has the potential for relieving the energy crunch," says Dr. James Abert of NCRR. Dr. Abert concedes some technological setbacks, but says they were from demonstration projects. He sees a bright future for the industry as a whole.

Technological and financial setbacks, however, have taken their toll, with projects scrapped in St. Louis and Baltimore.

Many environmentalists have withdrawn their endorsement of resource recovery. Marchant Wentworth of Environmental Action, says it prolongs the basic problem that Americans waste too much. Cities must, under contract, continue to provide high levels of waste for many years — usually 20 — or be penalized.

One environmentalist put it this way: "We build resource recovery plants because we waste too much so that we can meet our energy needs because we also wasted too much of that."

Proponents, such as EPA's Dennis Huebner, answer that since solid waste shows no sign of letting up, resouce recovery offers a way to deal with the problem as it exists.

Since many cities have balked at the high cost, companies which build the plants have gone to great lengths to get initial projects off the ground.

There are two basic technologies in current use. One, developed in Europe, burns refuse to produce steam, which drives turbines to generate electricity. The Wheelabrator-Frye plant in Saugus, Massachusetts, has operated successfully for 18 months, says a company official, selling its steam to a nearby General Electric plant.

The other, a U.S.-developed technology used in the Americology plant, produces Refuse Derived Fuel (RDF), a powdered substance which can be burned to generate power.

Peter Worthington

Surely these great lines aren't all from Saanich?

One sure way to find a source for an anonymous or apocryphal story, is for a newspaper to write about it. Readers from everywhere will send a correction or an explanation in the next mail.

A while back I ran a series of statements allegedly made in police accident reports. I had read them in a Tilden (Canada's most prominent home-grown car rental firm) internal publication. Tilden didn't claim authorship, but "thought" it had picked them up from an Alcan publication.

Soon after, Rick Green, information manager of the Canada Safety Council, gently claimed the "earliest known Canadian use" of the anecdotes was in the publication, Safety Canada, of Aug. 1974 — which in turn had seen them published in South Africa in 1973.

Then R. J. Bower, publisher of the Victoria Colonist, wrote that my observation that "God only knows" where the original stories came from, was untrue.

It seems John Adams, a veteran of the Saanich police department, had written a book in 1971 containing all, or most, of the anecdotes.

"It can now be stated that you, Mr. Adams and myself, share this knowledge with the 'Almighty'," wrote Mr. Bower. Mr. Adams also sent a copy of his book, "Tell It To The Judge!", published by Grosset & Dunlap, New York, in 1971, and re-published in 1974 in Victoria under the title, "That's One for the Book!"

So part of that mystery is now solved.

The question of where Mr. Adams got the material is still up for grabs. Surely these great lines aren't all the product of Saanich police records? ("In an attempt to kill a fly I drove my car into a telephone pole . . . I was involved with the driver of the other vehicle in the presence of my husband . . . Upon collision and in a flash of blue, I hit my head, twisted my neck and tossed the lower part of my body out the side window.")

Isn't that a bit too exotic even for Saanich?

Anyway, John Adams can take a bow, and his book contains many more chuckles than the column did.

In line with the general theme of unwittingly funny statements, those applying for welfare can match those who attempt to describe their car accidents.

The following examples are from letters applying for welfare. They are also anonymous. At this moment, only the Almighty (again!) knows their origin and source. Undoubtedly someone will know better and will write. Personally, I hope it isn't from a book written by John Adams of Saanich. But you never know with British Columbians!

— I am forwarding my marriage certificate and six children. I have seven, but one died which was baptized on a half sheet of paper.

— I am writing the Welfare Department to say that my baby was born two years old. When do I get my money?

— Mrs. Jones has not had any clothes for a year and has been visited by the clergy regularly.

— I cannot get sick pay. I have six children. Can you tell me why?

— I am glad to report that my husband who was missing is dead.

— This is my eighth child. What are you going to do about it?

— Please find for certain if my husband is dead. The man I am now living with can't eat or do anything until he knows.

— I am very much annoyed to find you have branded my son illiterate. This is a dirty lie as I was married a week before he was born.

— In answer to your letter, I have given birth to a boy weighing 10 pounds. I hope this is satisfactory.

— I am forwarding my marriage certificate and three children, one of which is a mistake as you can see.

— My husband got his project cut off two weeks ago and I haven't had relief since.

— Unless I get my husband's money pretty soon, I will be forced to live an immortal life.

— I have no children yet as my husband who is a truck driver works day and night.

— You have changed my little boy to a girl. Will this make any difference?

— In accordance with your instructions, I have given birth to twins in the enclosed envelope.

— I want my money as quick as I can get it. I've been in bed with the doctor for two weeks and he doesn't do me any good. If things don't improve, I will have to send for another doctor.

And while we are at it, does anyone know the source for the story of the man who, in a feud with his neighbor, put the funnel of a cement mixer in his neighbor's new car and filled it with cement? True, false or apocryphal?

Erma Bombeck

Wouldn't you know it? Sixty-seven million kids running around and I give birth to one who speaks Metric like a native Met.

I heard him yesterday in the kitchen talking about how we're going to have to up the milk to another couple of 3.79 litres a week.

"Bite your tongue!" I said angrily. "This is an English-speaking house."

"Mom!" he said, "you'd better get used to metric. It won't be long before your cookbooks, canned goods, gas pumps, barometers — everything will be in metric."

"Look, I did not come this far in life to bring home a size 63 dress."

"Do you remember what you did to us when we were little and had difficulty remembering things?"

"I put crib notes on white Life Savers?"

"You made little rhymes and games out of it. Like 30 days hath November, April, June and September, February hath 28 alone and all the rest have 31."

"So, make your point."

"So, I'm going to help you with metrics the same way. Now, repeat after me:

"226.8 grams hath 8 ounces,

".453 kilograms is a pound,

"One foot has .3 metres,

"Except for grams, litres, kilometres and hectares which are different."

I looked at him a full two minutes before speaking. "Did I ever tell you how the chicken felt when she discovered she had been sitting on a light bulb for nine months?"

"If that's too hard, how about, 'If Peter Piper picked a hectolitre of pickled peppers'. . ."

"Look, you aren't listening," I said. "If I told you once, I told you a million times, I am an orthodox Fahrenheit person who refuses to convert to Celsius. I will not listen to any more. Consider the topic closed!"

"I don't suppose you're interested in knowing that someday Miss America will measure 90-50-87.5."

Maybe I've been too hasty. It sounds like the metric system has some merit.

Copyright Field Enterprises, Inc.

The Daily Colonist.

1858 1977

Published every morning except Monday by The Colonist Publishers Limited at 2621 Douglas Street, Victoria, B.C., V8W 2N4. Second class mail registration number 0516. All undelivered copies or any notices respecting changes of address are to be sent to the above address. Member Audit Bureau of Circulation.

RICHARD BOWER
PUBLISHER AND EDITOR-IN-CHIEF

LLOYD BAKER
ASSOCIATE EDITOR

FRED BARNES
MANAGING EDITOR

GORDE HUNTER

one man's opinion

HAVING been a fervent antagonist of old mother CBC for a number of years and having relished every last little confrontation with this terribly wasteful, terribly over-staffed, egotistic and under-talented bureaucracy, I am only too happy to rush into print with the latest example of financial irresponsibility perpetrated by the Canadian Broadcorping Castration.

John Ansell is the manager down at CJVI, which is a CBC affiliate. Ansell, you can be sure, is not all that enamored with the marriage, but it is a necessity insofar as the CJVI license is concerned. Every capital city must have a CBC outlet and obviously CJVI lost the toss years ago.

The other day a very large air express parcel arrived at Ansell's office. The air express charges alone came to better than $ll. It was a promotion package from the CBC. It contained a gallon paint can which was appropriately decorated with that costly CBC logo and pictures of many of the performers who appear on both radio and TV programming. Inside the can, a batch of little advertising gimmicks -- a too cute pen, a bullet suspended from a chain and some lovingly-prepared promo material all on expensive bond paper. I have no idea of the total cost of this promotion, but you can well imagine it runs into the thousands of dollars. Fiscal restraint? You will never be able to accuse the CBC of money-saving initiatives no matter how serious Canada's financial plight becomes.

* * *

THE IRONY is delicious. The Quebec government has suggested it might pass some sort of compulsory service legislation for young people, which, you must admit, has a fair amount of merit. The irony, of course, is that the last time this country had any form of conscription, it was hardly rated a howling success in Quebec and indeed, many Quebecois wound up in conscientious objector camps. However there would be no military service involvement under the proposed Quebec legislation -- just straight-forward community service. Certainly it should be obvious that such a plan would have many plusses. The plus of getting young unemployed people into some sort of productive work. A lot better than simply paying them unemployment insurance. The plus of a little discipline that such a program could provide and the Good Lord only knows many of our young people could stand a good dose of old-fashioned discipline. The Quebec government might well have come up with a sterling idea.

* * *

DEPARTMENT of nothing is sacred. Disturbing news from that home of golf -- famed old St. Andrews in Scotland. CP Air's Bob Harvey, just back from a golfing vacation at the "auld" course, reports the disturbing news that St. Andrews has bowed to pressure and will install a $50,000 watering system on the course prior to next year's British Open championship.

Like defiling a sacred temple, like paint-by-numbers kits of Rembrandt masterpieces. Like a Ford motor in a Rolls Royce body. Part of the unspoiled charm of St. Andrews and many other old country courses, has to be the natural treatment. If the weather baked out a course, or if it made it lush through heavy moisture, so be it. Sprinklers popping on all over St. Andrews offends the sensibilities...

* * *

CATCHY advertising sale phrase outside the men's clothing department at a Woolco store. "Come in and see Woolco with their pants down"...

* * *

PHYLLIS DILLER says she is in the third year of her 14-day beauty plan and figures two more years should do it...

* * *

READER calls in to correct a recent column in which I wrote that Hydro charges a customer five bucks when the customer has a change of address. Not so, she said, it's ten bucks. Which merely adds to my original charge of gouge.

* * *

BRICKBATS to the Canadian Club for their shabby treatment of Scott Wallace at last week's John Diefenbaker luncheon. Either the club or the local federal wing of the Conservative party should have made sure that Wallace received an invitation to sit at the head table. No excuse can possibly be acceptable.

"A doctor here says we should vary our meals more, so let's try eating on Mondays, Wednesdays and Fridays instead.

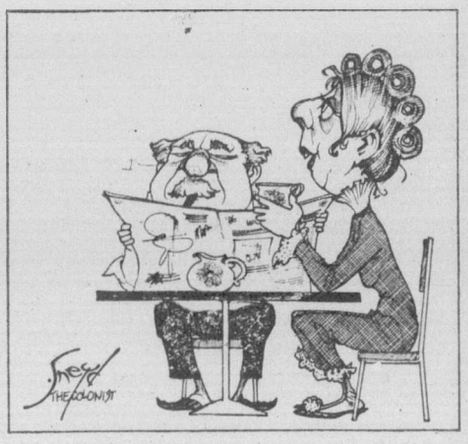

"How can they get energy from the sun? Whenever I lie out in the sun I get sleepy."

Vickers gets his day in court again

Out as No. 2 lawman

Into Court of Appeals

By KING LEE
Colonist Reporter

David Vickers wants to be back in the courtrooms of Canada and he gets his wish soon in the Court of Appeals, right here in Victoria.

"First and foremost, I'm a lawyer," the 42-year-old Vickers, who served as B.C.'s No. 2 lawman from Sept. 10, 1973, to Sept. 10, 1977, said in an interview.

For four years, the dynamic Vickers had the distinction of being deputy attorney-general to the NDP's Alec Macdonald and Social Credit's Garde Gardom -- and was lauded from all sides as an able and energetic leader in the B.C. justice system.

With a certain amount of modesty, Vickers shrugs it off as lucky. He says he was fortunate to be the deputy A—G during a period of enormous change and the reason why he overstayed his two-year target by two years was the pyramiding demand for services. He pointed out that crime increased 186 per cent during that period.

But he said he was only a part of those changes, not the initiator of them.

First among his list of highlights, quite naturally, is the formation of the Co-ordinated Law Enforcement Unit (CLEU), a specialized force set up to fight organized crime in the larger centres.

"We were looking for some strategy to combat organized crime," Vickers recalled. "We didn't have to look far."

It was late 1973 and early 1974, and Vickers and the other top officials saw that a co-operative effort between the Vancouver city police and the RCMP, called the Joint Forces Operation (JFO), was working well.

'First and foremost a lawyer'

Vickers views CLEU as an improvement on the JFO organization and says that today CLEU is looked upon as a highly-successful co-operative model by the rest of Canada.

CLEU's success is so great that in a B.C. Police Commission report released last week, the commission reported that the crime trend is shifting away from Vancouver and surrounding Lower Mainland communities and toward smaller centres such as Prince George, Nelson, Campbell River, Dawson Creek, Victoria and Prince Rupert.

"There is some indication that the concentrated police activity focusing on organized and other forms of professional crime in the Lower Mainland has forced a number of professional criminals to seek victims outside the Lower Mainland area," the report stated. "The police have noticed that some of the crimes now being committed in the Interior and on Vancouver Island are of a type and sophistication characteristic of professional criminals who concentrated their activity in the Vancouver area only a few years ago."

Vickers said there was another spinoff effect of CLEU.

Because of the success of that agency, Vickers said, the cry for metro policing (the combining of smaller, municipal forces into one large force) has subsided and the public is calling for more local, grassroots policing.

• • •

The main advantage, Vickers said, was a more "local" sense of policing with all the advantages of a co-ordinated law effort with the use of CLEU — it was the "best of both worlds."

"We backed into that one," Vickers admitted.

He was quick to name those whom he thought were most responsible for putting CLEU together -- Dr. Malcolm Matheson, former deputy of corrections and director of policy planning in the attorney-general's department; Chief Don Winterton and Inspector Alex Andrasik of the Vancouver police; Inspector Ed Naaykens, RCMP attache to CLEU; retired RCMP assistant commissioners for B.C. Gordon Cunningham and Ed Willis; and the present RCMP commissioner, Robert Simons, who was a member of the joint management team when CLEU was in its infancy.

And while recognizing that CLEU was responsible for the shift, Vickers also thought that a significant increase in the number of police officers over the last five years also played a big role in the trend.

CLEU wasn't the only thing he was proud of. He also mentioned the B.C. Police Commission, B.C. Police College (which Vickers said was the tops in Canada), a new court administration system which included the takeover of the provincial courts, the sheriffs service, the only management-information system in the country for courts and corrections, pioneering in justice councils, the best budget information and planning system in the country, establishment of regional crown counsel offices, community work service as an alternative to jail, and bail reform.

He defended the rise in provincial costs for policing and justice by saying it was minimal for an absolutely essential service and pointed out that the $100 million tab was actually less than three per cent of the total provincial budget of $3.8 billion.

"It's not out of line with the problems in our communities," he said, challenging people to compare the costs with those for education, human resources and health.

He said when it came to the dollar crunch, the attorney-general's department seemed to be the first place where cuts were made.

But he quickly added that he had no regrets whatsoever about his four years in government service.

"I don't have any feelings yet of 'Gee. I wished I'd done that'."

He said his replacement, Richard Vogel, was a very good friend and that Vogel would do a first-rate job.

• • •

Turning to the subject of the press, Vickers said it was, "on balance, really fair." He said the press probably made him look good by playing up CLEU, but felt that one time he was "totally misunderstood when he made an announcement about clearing up the backlog of court cases.

He said the reporting was "very badly done" because it left the impression that all cases were being thrown out after 180 days.

In actual practice, Vickers said, only those cases where crown counsel -- because of their own inefficiency couldn't complete them, were the cases to be abandoned. And Vickers emphasized that the edict applied only to summary conviction cases.

He went on to say that the eventual goal was 90 days. Vickers agreed that it still takes too long for cases to go through the court system, but said the solution should be found in better management of present personnel and facilities and not by adding more staff and courtrooms. He said crown counsel should clean up their houses first before defence counsel should be approached to clean up theirs.

• • •

For someone who won't reach 43 until next month, Vickers has accomplished a great deal. Graduating from the University of British Columbia in 1959, Vickers practised law in Vancouver for almost 14 years before accepting the deputy A—G's job.

"It was time for a change," he explained as his motive for taking a drop in pay and huge increase in responsibility. He said although it may sound "corny," it was an "opportunity to get involved in public service."

"I wouldn't have changed the last four years for anything."

If there were generalities which pleased him, they were the ability to make changes in a bureaucratic system and in the law, and the ability to pull together all the partners in the justice service, giving everyone involved a better understanding of each other's problems.

He called it his "systems approach."

Right now, Vickers' main concern is to find himself some office space and clients so that he can become, once again, a lawyer fighting for the rights of the common people.

His re-entry into the courtroom will be at the highest level, the Court of Appeals.

It seems to fit David Vickers.

To the editor

Dief muzzle has failed

Many people over the years have been baffled in their attempts to muzzle Mr. Diefenbaker. The recent attack on Mr. Diefenbaker reflects no credit on Mr. Stanfield who will fail to discredit Mr. Diefenbaker now, just as his earlier attempt failed in 1967.

Ten years ago just before the fall opening of Parliament, Mr. Stanfield was bothered by a major problem, as he and his close associates saw it, namely where should Mr. Diefenbaker, the former leader, be seated in the House of Commons. A clever plan had been devised and was unfolded to the astonished members. Mr. Diefenbaker was to be shifted from the front row to an obscure position in the back row, the starting place for most new members. From there presumably he might, with good behavior, gradually work his way forward again.

Mr. Stanfield raised the question with the members obviously hoping that they would approve of relegating Mr. Diefenbaker to an inconspicuous position. Fortunately Mr. Stanfield was saved from his grievous error by the strong objections raised by some of the members to this proposed shabby treatment. Mr. Stanfield had to drop the plan. Mr. Diefenbaker remained in a prominent position in the front row. Nobody informed the press. There were no headlines.

It was an inauspicious beginning. Had the members not remained silent Mr. Stanfield's reputation would have been gravely impaired. As it was, doubts were raised concerning his judgment and suspicions aroused as to his future actions with regard to those who had not supported him at the convention. Mr. Stanfield himself sowed the seeds of distrust, discontent and conflict within the party.

The next step now for Mr. Stanfield, if, like Macbeth he can screw his courage to the sticking place, is to put forward a motion to caucus or the annual meeting in order to force Mr. Diefenbaker out of the party.

The consequences would be interesting for if that happened the way would be open for the formation of a new party competent to deal with the present crisis of Confederation under the able and experienced sponsorship of John Diefenbaker and John Turner. Jim Richardson will be watching and thousands of people would be attracted to the prospect.

GORDON CHURCHILL,
P.C.,
140 Douglas St.,
Victoria.

Conversion made easy

Most of the cars in Canada have speedometers which predominately show speed in m.p.h. and, while they usually also show k.p.h., it is usually in small print and now easily readable at a glance. But don't go out and buy a new face for your speedometer dial — unless you cannot multiply by six. Putting on a new dial face will only confuse you, anyway, if you drive in the United States.

To convert k.p.h. to m.p.h., merely drop off the last zero; multiply the remainder by six; and raise the result to the next highest multiple of five (if the result is not divisible by five).

For example:

k.p.h.	Multiply	Answer	Travel m.p.h.
100	10x6	60	60
90	9x6	54	55
80	8x6	48	50
60	6x6	36	40*
50	5x6	30	30
40	4x6	24	25
30	3x6	18	20*

In all instances (except those marked*) you will be travelling right on, or slightly under, the speed limit. (100 k.p.h. is actually 62.1 m.p.h.) At 40 m.p.h. and 20 m.p.h. you will be slightly over the speed limit of 60 and 30 k.p.h. is actually only 37.3 m.p.h. and 30 k.p.h. is 18.7 m.p.h. But I do not believe sufficiently so to be cause for a speeding citation.

Do not try to memorize the table above. Just follow the rule set out in the second paragraph.

WILLIAM E. ROECKLEIN,
Sooke, B.C.

INTERNATIONAL PAINTS (CANADA) LIMITED

WAREHOUSE CLEARANCE

25% OFF ALL BRUSHES and ROLLERS

EXTERIOR ACRYLIC LATEX LO-LUSTRE ALL COLORS 10.49 GAL. REG. 14.95 GAL.

SATIN LATEX ONE COAT 10.49 REG. $13.95 GAL.

EXTERIOR AND INTERIOR SOLITONE LATEX STAIN GAL. 10.28 Reg. 13.97 gal. QT. 3.14 Reg. 4.81 qt.

EXTERIOR LO-LUSTRE ALKYD 9.77 GAL. REG. 13.95 GAL. White and pastels only

INTERIOR AND EXTERIOR EPOXY FLOOR FINISH GAL. 11.33 Reg. 13.95 gal. QT. 3.30 Reg. 4.69 qt.

WALLPAPER SUPER CLEARANCE 99¢ ROLL ODD LOTS, GOOD SELECTION, PRE-PASTED AND VINYL COATED

Prices Effective til Oct. 1 or while Stock Lasts

CHARGEX

Interlux

master charge THE INTERBANK CARD

760 BAY ST. ACROSS FROM THE BAY ST. ARMORY 386-2491

9-29

MARKET REPORT

Closing quotations for Thursday, Sept. 29, 1977

Quotations supplied by The Canadian Press, Richardson Securities, Dominion Securities Corp., Harris and Partners Ltd., The Royal Bank of Canada and the Bank of Nova Scotia.

Toronto trading

TORONTO (CP) — A flurry of activity in oil issues sent the Toronto stock market moderately higher Thursday at the close of its heaviest trading in 11 weeks.

The TSE 300 index was up 4.84 to 995.89 with gains in all four of its most heavily-weighted groups.

Reports of oil discoveries and possible drillings in the Pembina area of Alberta and in the Brazos County region of Texas were credited with the sharp increase in trading.

Gaz Metropolitain Inc. dropped $1 to $5 a share on the sale of 3,150 shares following its resumption of trading at the opening. The company announced it will omit its third-quarter dividend.

American Eagle and Oakwood Petroleum Ltd., its largest shareholder, have announced the signing of an agreement with an unidentified major oil company for possible drilling of a deep-test well in the West Pembina area of Alberta. The two companies have a total of 45 per cent interest in the 6,560 acres.

BOX SCORE

	Thurs.	Wed.
Issues traded	653	566
Advances	230	183
Declines	187	160
Unchanged	216	223

ACTIVE STOCKS

Vol.		Close	Chge.
373125	Norcen En	13¾	+ ⅛
33335	Pac Pete	33⅛	+ ⅛
32081	Bk N.S.	19	+ ⅛
31300	Kaps Trans	1.45	— 3
28334	Shell Cda A	15½	+ ½
28000	Block Bros	6½	+ ¼
26900	Dom Stores	16¾	+ ¼
24353	Con Gas	15⅝	+ ⅛
22725	Alta Gas A	15¼	Unch
22042	Texaco Cda	31½	+ 2½

TSE 300

COMPOSITE INDEX	995.89	+ 4.85
Metals, minerals	889.88	+ 4.40
Golds	1167.98	—17.03
Oils, gas	1220.82	+14.56
Paper, forest	859.38	— 1.12
Consumer prod.	869.68	+ 9.73
Industrial prod.	875.89	+ 9.11
Real est., const.	1246.50	+12.23
Transportation	1204.94	+16.16
Pipelines	1370.10	— 1.80
Utilities	1218.08	+ 1.79
Comm., media	992.78	+ 3.60
Merchandising	807.76	— 3.04
Financial svcs.	907.90	+ 0.39
Management	1151.98	+ 0.60

Up 10, down 4. Volume 4.57 million (3.2 million). Value $36.36 million ($26.43 million).

TORONTO CLOSING STOCKS
Distributed by CP
Toronto Stock Exchange—Sept. 28

Complete tabulation of Wednesday transactions. Quotations in cents unless marked $. z—Odd lot, xd—Ex-dividend, xr—Ex-rights, xw — Ex-warrants. Net change is from previous board-lot closing sale.

Stock	Sales	High	Low	Close	Net Ch'ge
		A and B			
A.G.F.M	1600	200	200	200	
Abitibi	1302	$9⅛	9	9⅛	+⅛
Abitbi 7½p	1300	$46½	46½	46½	
Abitibi 10	535	$54⅝	54⅜	54⅝	+⅛
Acklands	300	$11	11	11	
Acklnd 2p	z50	$10¾	10¾	10¾	
Adanac M	5000	55	54	54	+1
Agnico E	3900	$6⅞	6½	6⅞	+⅛
Agra Ind A	3800	$5½	5½	5½	+⅛
Albany	36300	48	46	48	+2
Alt Energy	5670	$18½	17¾	17¾	−⅝
Alta Gas A	6971	$15¼	15⅛	15¼	
Alta G E p	400	$26⅛	26⅛	26⅛	
Alta G 9.76	250	$29	29	29	
Alcan	11594	$25⅝	25¼	25½	
Algo Cent	1000	$12¾	12¾	12¾	
Algoma St	847	$16	15⅞	15¾	−¼
Allarco Dv	300	$19	19	19	
Alliance B	900	330	325	325	
Alminex	15600	$10¾	10⅝	10¾	
Alum 3rd p	2000	$28¼	28¼	28¼	
Am Bonza	64495	$26⅜	25¼	26⅜	+1⅜
A Eagle	501450	120	97	118	+23
Andres W	100	$8⅞	8⅞	8⅞	+⅛
Anthes C p	z6	$63⅜	63⅜	63⅜	
Aquitaine	z157	$15	14¾	14¾	
Args 260 p	10300	$33	33	33	+1
Argus C pr	100	$11¼	11¼	11¼	+¼
Asamera	3300	$10⅜	10⅜	10⅜	−⅛
Asbestos	1100	$21⅞	21¼	21⅞	+⅛
Ashland C	500	$13½	13½	13½	+¼
Asoc Porc	1500	90	90	90	
Atco A	1050	$15⅝	15⅝	15⅝	
Auric Res	500	23	23	23	+4½
BC Sugar A	175	$27⅜	27⅜	27⅜	+⅛
BP Can	1020	$13	12⅞	12⅞	
BP Can p	z10	$60½	60½	60½	
Banister C	2000	$13¾	13⅝	13⅝	−⅛
Bank BC	782	$29¼	28¾	28⅞	−⅛
Bk BC r	2852	171	165	170	
Bank Mtl	5728	$16⅛	16	16⅛	
Bk Mtl r	42576	29	27½	28	−1
Bank N S	14732	$19⅛	18⅞	18⅞	−⅛
Bankeno	2600	167	161	167	+2
B Cdn Nat	13775	$14¼	14⅛	14⅛	
BCdn Nat r	7392	29	28	29	+2
Bary Expl	3000	83	83	83	−3
Baton B	23300	$10¼	10	10¼	+¼
Bell Canad	12818	$53¼	53	53¼	+⅛
Bell A pr	z18	$52⅝	52⅝	52⅝	
Bell B pr	z85	$54½	53½	53½	
Bell C pr	140	$30⅛	30⅛	30⅛	−⅛
Bell D pr	100	$54¾	54¾	54¾	+⅛
Bell 2.28	550	$29¼	29¼	29¼	
Bell 1.80	450	$23⅛	23	23⅛	+⅛
Black P A	300	465	455	465	+5
Blakwod A	2000	320	320	320	−10
Bombdier	1103	$6	6	6	
Border C	2000	251	251	251	−4
Bow Valy	2100	$18⅛	18	18	−⅛
Bralor Res	1780	490	480	480	−10
Bramalea	2600	$6⅛	6⅛	6⅛	
Brameda	1200	108	106	106	−2
Brascan A	8916	$13¾	13⅜	13⅜	+⅛
Brscn 8½	100	$27	27	27	
Brenda M	2200	$11⅛	11	11⅛	
Bridger	9800	$9⅜	9½	9½	−⅛
BCFP	2200	$22¾	22½	22½	−¼
BC Phone	1400	$13⅞	13⅞	13⅞	
BCPh 4¼ p	z10	$55¾	55¾	55¾	
BCP 7.04 p	2500	$23	22⅞	23	+⅛
BCP 10.16 p	450	$29⅜	29¼	29¼	−⅛
BCP 2.32 p	100	$30⅛	30⅛	30⅛	
Brooke pr	z10	$19	19	19	
Broul Reef	500	29	29	29	
Brunswk	1350	385	375	375	
Budd Auto	100	$7¼	7¼	7¼	
		C			
CAE A	122	$10⅛	10⅛	10⅛	
Cad Frv	250	$9⅛	9⅛	9⅛	
Cal Pow A	21830	$34	33¾	34	+¼
Cal P 10 p	z10	$111	110	110	
Cal P 2.36	250	$29⅜	29⅜	29⅜	+⅛
Calvrt Dle	500	275	275	275	+5
Calvert	2500	15	14	15	+2
Cam Mine	27283	39½	38	39	−1
Camflo	14500	$15⅛	15	15	+⅛
C Chib A	800	330	330	330	−5
Camp RL	2600	$33¾	33⅜	33¾	+⅛
Campau A	1600	$5½	5½	5½	
Campau 7p	300	$9¼	9¼	9¼	+¼
Can Cem A	383	$8¼	8¼	8¼	+¼
CDC pr B	325	$105¼	105	105	−¼
Can Malt A	100	$23⅜	23⅜	23⅜	−⅛
C Nor West	4500	$7¾	7⅝	7¾	−⅛
C Pakrs C	2000	$20	19⅞	20	+¼
Can Perm	1370	$18	17⅞	17⅞	
CPerm 6¾	1600	$26¾	26½	26¾	+¼
C Satway p	z10	$85	85	85	
CS Pete	124805	335	310	335	+40
Can Trust A	884	$26	26	26	
C Trust 7¼	200	$20¾	20¾	20¾	−¼
CTr w	100	$14⅜	14⅜	14⅜	+⅛
C Tung	2800	$10	9⅞	9⅞	−⅛
CCablesy A	200	$14½	14½	14½	−½
C Cable w	1020	85	85	85	−4
Cdn Cel	275	$6⅛	6⅛	6⅛	−⅛
C Curtis	3500	48	47	48	
CGE	1500	$25	25	25	+¼
C Hidrogas	19600	297	292	293	+7
C Homestd	11800	$6⅝	6⅛	6⅛	
C Hydro	6100	$10	10	10	+⅛
C Hydro pr	2550	$13¾	13¾	13¾	
Cl Bk Com	29474	$22¾	22⅝	22¾	+⅛
CIL	5200	$19¾	19½	19½	−⅛
Cl Powr A	6938	$21½	21⅜	21⅜	−⅛
CLl Pete	3500	57	55	55	
C Marconi	z50	405	405	405	
C Merrill	2060	$15⅜	15	15⅜	+⅜
CNat R	3500	495	490	490	
C Ocdental	1300	$18⅝	18½	18⅝	+⅛
CP Inve	854	$18¼	18	18⅛	+⅛
CP Ltd	12740	$17⅞	17⅞	17⅞	+¼
CPL A p	300	$9⅞	9⅞	9⅞	
CPL 4 p	500	$8¼	8¼	8¼	−1
C Reserve	500	$6½	6½	6½	
Cdn Sup O	5610	$55⅞	55¾	55⅞	
Cdn Tire A	4265	$31¼	31	31⅛	−¼
C Uilties	300	$13¾	13⅜	13⅜	
CU 10¼	1150	$29½	29	29	−⅜
C Util 9.24	2100	$28⅜	28⅜	28⅜	
C Util w	100	450	450	450	
Canbra	100	380	380	380	
Candel Oil	1000	$15	15	15	
Canray	78637	150	144	144	+1
Capit Div	13400	93	91	93	+5
Cara	430	$9	9	9	−⅛
Carl OK	5900	255	251	253	+1
Carl A p	100	$24¼	24¼	24¼	−⅛
Carma A	100	$8¾	8¾	8¾	+⅛
Cassiar	6900	$8⅞	8⅜	8⅞	
Casidy A p	200	$7	7	7	+¼
Celanese	1650	310	310	310	
Ctl Est A	100	$12½	12½	12½	−¼
Chieftan D	3000	$14⅜	14¼	14⅜	
Chieftain p	100	$64	64	64	
Chimo	500	100	100	100	
Chrysler	1960	$17¼	17⅛	17⅛	−⅛
CHUM B	5348	$9⅛	9	9⅛	+⅛
C S 10¼	2000	$12	11⅞	12	
Coch Will	5800	49	45½	49	+2
Cockfield	200	390	380	380	−10
Coles Book	250	$13⅛	13⅛	13⅛	
Comb Met	1000	10	10	10	
Cominco	1905	$31¾	31¼	31½	
C Holiday I	900	455	450	450	
Coniagas	500	63	63	63	−5
Con Bath A	439	$22½	22⅜	22½	
Con Bldg	600	310	310	310	+5
Con Fardy	3150	289	270	270	−8
C Durham	7000	78	78	78	+1
C Marben	13000	96	94	96	+1
C Morisn	2600	130	127	127	
Cons Pipe	1500	$5⅜	5⅜	5⅜	−⅛
Cons Prof	11000	23	21	21	−3
C Rexspar	1000	79	79	79	
Con Textile	300	195	195	195	+5
Con Distrb	2300	315	310	315	
Cons Gas	26588	$15½	15⅜	15½	+¼
Con Gas B	100	$73½	73½	73½	+½
Con Gas D	14750	$23⅞	23⅜	23⅞	+½
Conwest	600	405	400	400	
Corby vt	100	$19⅛	19⅛	19⅛	+⅛
Cornat Ind	6525	$5⅛	5	5⅛	−⅛
Coseka R	26790	$7½	7⅛	7⅛	−⅛
Costin R w	300	250	250	250	
Craigmt	1050	430	420	420	−5
Crestbrk	1900	375	370	375	−15
Crown 8¼	200	$22½	22½	22½	
C Zeirba A	300	$19⅛	19⅛	19⅛	−¼
Crush Intl	150	$9½	9½	9½	
Cygnus A	100	$5¼	5¼	5¼	
Cyprus	2000	$9	9	9	−⅛
		D to G			
DRG Ltd A	400	455	450	450	−15
Daon Dev	3500	$11½	11⅜	11⅜	
Decca R	5000	$8⅛	8¼	8⅛	
D Eldona	1500	63	61	61	−2
Denison	10203	$55½	54¾	55½	+¾
Dicknsn	3700	$5	490	495	
Dist Tr A	900	$6⅜	6¼	6⅜	
Doman I	3500	$5¼	5½	5¼	+¼
Dome	2750	$60½	60⅛	60¾	+¾
Dome Pete	13280	$41⅞	40½	41⅛	+1⅛
D Bridge	605	$22	21⅞	22	
D Citrs A	100	$7	7	7	−¼
DExplor	1000	4	4	4	
Dofasco A	714	$23¾	23¾	23¾	
Dom Store	1458	$16⅜	16½	16½	+¼
D Textile A	10400	$8⅞	8⅞	8⅞	+¼
Domtar	1028	$13¾	13¾	13¾	−⅛
Domtar pr	125	$12	12	12	
Donlee M	500	$15⅝	15⅝	15⅝	−⅛
Du Pont	z55	$13⅛	13	13⅛	
Dylex Ltd	600	$8½	8½	8½	
Dylex L A	650	$8⅛	8	8	−⅛
Dynamar	1055	82	82	82	−2
E-L Fin	1100	$10⅛	10	10	−⅛
East Mal	3100	330	325	330	+10
East Sul A	1750	120	110	110	−5
Ego M	106100	117	108	115	+4
Electro A	1200	180	175	175	−5
Emco	100	$5⅜	5⅜	5⅜	−⅛
Falcon C	3150	450	445	445	−5
Fibrg Nik A	983	$22⅜	22	22¼	−⅛
Fed Ind A	z25	$7	7	7	
Fidelity Tr p	300	$20¾	20¾	20¾	+¼
Finning T	100	$19½	19½	19½	
Fireco SA	300	200	192	192	+12
F City Fin	1200	$8½	8½	8½	
Foodcrp Lt	1000	$11⅛	11⅛	11⅛	
Foodex S	100	$6⅜	6⅜	6⅜	
Ford Cnda	300	$85¾	85¾	85¾	+¼
F Sea A pr	3000	$6¾	6⅜	6¾	+⅛
Francana	200	$6⅞	6⅞	6⅞	+⅛
Fraser A	z75	$24⅛	24⅛	24⅛	
Fruehauf	z10	$7½	7½	7½	
G M Res	3627	320	320	320	+5
GSW Cl A	100	$5⅜	5⅜	5⅜	
Gen Baker	600	465	465	465	+30
G Distrb A	11700	$5¾	5⅝	5⅝	−⅛
G Distrb w	5510	133	130	130	+5
GMC	2543	$75¼	74⅝	75¼	+⅛
Genstar L	4600	$25½	25¼	25½	
Gnstar L w	300	$8½	8⅜	8⅜	−⅛
Giant Yk	3200	$8¾	8⅜	8⅜	+¼
Gibraltar	2000	465	460	460	+5
Graft G	1550	$17⅛	17⅛	17⅛	+⅛
Granduc	525	82	82	82	
G L Nickl	1200	50	50	50	
GL Pap w	200	370	370	370	−10
Gt West S	1600	295	290	295	+5
G Goose 9¾	200	$11⅛	11⅛	11⅛	+⅛
Greyhnd C	z200	58	58	58	
Greyhnd	z62	$16⅞	16⅞	16⅞	
Gulf Can	1535	$27¼	27⅛	27¼	
Gulfstrem	4500	36	34	34	−3
		H to L			
Hambro C	2100	$5¾	5¾	5¾	
Hardee	1000	82	82	82	+1
Hard Crp A	1000	285	285	285	+5
Hard Crp C	200	290	290	290	
Harlequin	300	$20⅜	20¼	20¼	
H Wood	2000	72	70	72	
Hawker A	900	$5¼	5¼	5¼	
Hayes D A	1100	$6	6	6	−⅛
Hedway A	500	340	340	340	
Highmont	z100	87	87	87	
Holinger A	1250	$32	30	30	−2½
Home A	1385	$33	32½	33	+½
Howdn DH	300	$8⅛	8⅛	8⅛	
Hud Bay A	1765	$16⅜	16¼	16⅜	+⅛
H Bay Co	1765	$16	15⅞	15⅞	+⅛
HB Oil Gas	2465	$40¾	40⅜	40⅜	+⅛
HB Oil G pr	1360	$40½	40½	40½	+¼
Husky Oil	400	$26	25⅞	26	+¼
Hy's Ltd	1000	180	175	175	−5
IAC	600	$16⅜	16¾	16¾	
ITL Ind	300	330	330	330	−5
IU Intl	2234	$12¾	12⅝	12⅝	
IWC Com	1050	195	195	195	−2
Imasco A	5075	$28	27⅞	28	+⅛
Imp Gen	900	400	390	400	+30
Imp Oil A	17594	$20½	20¼	20¼	−⅛
Imp Oil B	200	$20⅜	20⅜	20⅜	
INCO A	12791	$21¼	20⅞	21	
Indal	700	$8⅛	8⅛	8⅛	−⅛
Inland Gas	1121	$10⅛	10⅛	10⅛	−⅛
Inland G p	100	$13	13	13	+¼
Inlnd G 10p	250	$30	30	30	
Inter-City	1850	$7⅛	7⅛	7⅛	+⅛
Inter C B w	1500	440	435	440	−5
IBM	92	$275	275	275	
Int Mogul	3579	340	335	340	+10
Interpool	500	$22¾	22	22⅛	−⅛
Int Pipe A	8210	$15	14⅞	15	
Ipsco	4602	$17⅞	17⅛	17⅞	+¼
Inv Grp A	4250	$7½	7⅜	7½	
Irwin T A	2410	320	315	320	
ISO	2500	105	104	105	+1
Ivaco A	2000	$6⅜	6⅛	6⅛	−¼
Ivaco 8.85	100	$49⅝	49⅝	49⅝	+⅛
Jannock A	200	$10	9⅞	10	+⅛
Jannock B	z50	$9½	9½	9½	
Jannock 8	2215	$14⅜	14¼	14⅜	+⅛
Jannock w	1248	227	226	227	+1
Jorex Ltd	500	22	22	22	−1
Kaiser Re	4220	$13⅛	13½	13½	−¼
Kaps Tran	25950	149	146	148	+2
Kelly D A	400	$5¾	5⅝	5¾	
Kerr A A	5604	$13¾	13⅜	13½	−⅛
Koffler A	8150	$6⅛	6	6	
La Luz	800	$6¾	6½	6¾	+¼
Labatt A	5450	$18	17⅞	18	+⅛
Labatt A p	500	$17¾	17¾	17¾	
Lacana	5000	435	420	420	−20
Laidlaw A	800	$9	8¾	8¾	−⅛
LOnt Cem	700	315	310	310	
L Shore	500	245	240	245	+10
Lambd M	100	190	190	190	+10
Lamb M A	400	180	180	180	−5
Lasitr Km	500	14	14	14	+3
Lau Fin	1800	$7	6¾	7	
Lau F 1.25	100	$16⅝	16⅝	16⅝	−⅛
Leigh Inst	17300	405	400	405	+5
Liberian	400	$14⅛	14	14	+⅛
LL Lac	500	160	160	160	
Livingsto	100	$17¾	17¾	17¾	
Lob Co A	100	315	315	315	
Lob Co B	z3	290	290	290	
Lob Co pr	400	$26½	26½	26½	+½
Lob Ltd Ap	400	$17¼	17¼	17¼	
Lob Ltd Bp	100	$17½	17½	17½	+¼
Lochiel	37900	232	214	230	+12
Loeb M	100	480	480	480	+15
Lytton M	z100	15½	15½	15½	
		M to O			
MEPC	897	$13½	13½	13½	+⅛
MICC A	250	$29	29	29	+¼
MH Cable	z10	$14	14	14	
Mclan H A	z77	$9⅜	9⅜	9⅜	
MB Ltd	2925	$18¾	18⅝	18¾	
Magna Int	400	$16⅜	16⅜	16⅜	−⅛
Magna A	550	$18⅜	18⅜	18⅜	−⅛
Magnason	700	185	180	185	+10
Maher pr	1020	$6⅜	6⅜	6⅜	−⅛
Malstc Wil	4110	330	325	325	
Malartic	4000	95	94	95	+5
Man Bar	2400	107	103	106	+6
M Lt Gard	z50	$24	23	23	
M Lt Mills	300	$13⅜	13⅜	13⅜	
Maritime	1164	$21⅞	21¾	21¾	
Mar T 860	500	$10¾	10¾	10¾	
Mar T 940	z50	$11½	11½	11½	
Martin	24250	15	13½	15	+1
Mass Fer	8667	$17⅝	17⅛	17½	+½
Mas F A	800	$27¾	27½	27¾	+⅛
Mas F B	8700	$27¼	27⅛	27⅛	+⅛
Matchan	973	11	11	11	−1½
Matgmi A	1050	$11¼	11	11	−¼
Mc Adam	500	25½	25½	25½	+½
McGraw H	z25	$6	6	6	
Mc Intyre	600	$28⅜	28	28	−½
Melcor	700	$6¼	6¼	6¼	−⅛
Mentor	3800	325	315	320	
Mercantil	2470	$11⅜	11¼	11¼	−⅜
Merland E	8000	$6⅛	6	6	−⅛
Met Stors p	z10	$15	15	15	
Met Trust	z50	$24¼	24¼	24¼	
Mindamr	1000	8	8	8	
Minrl Res	300	150	150	150	
Moffat A	z50	$10¾	10¾	10¾	
Molson A	685	$15¼	15¼	15¼	+¼
Molson B	507	$13¾	13¾	13¾	−¼
Mon Inv	100	$6	6	6	
Moneta P	1500	45	45	45	+5
Mtl Trust	1005	$13	13	13	−¼
Moore	3021	$28⅞	28¾	28¾	−⅛
MSL p	100	$10⅛	10⅛	10⅛	
Murphy	205	$8⅜	8⅜	8⅜	+⅛
N B Cook	1000	100	100	100	
NBU Mine	2215	96	96	96	
NaChrs I	24475	$7⅛	6¾	7⅛	+¼
N Hees Ent	z98	201	201	201	
Nat Sea A	400	$10½	10½	10½	
Nat Trust	z35	$16¼	16¼	16¼	
Nemco	5900	190	186	190	
Neonex	300	277	277	277	
NB Tel	1173	$19½	19⅛	19⅛	+⅛
N D mens	z400	84	84	84	
N Goldvue	z129	3	3	3	
N Provid D	z50	10	10	10	
N Que Ragl	6540	120	115	115	−5
N York Oil	4222	145	140	140	
Nfld LP A	z50	$15½	15½	15½	
Nfld Tel	100	$8	8	8	−⅛
Nfld Te 975	z50	$22	22	22	
Nick Rim	850	10½	10½	10½	−1½
Noble M	7500	58	57	58	+4
Noma A	100	$5	5	5	−¼
Noranda A	5344	$23¾	23½	23½	
Noranda B	300	$23½	23½	23½	
Norbaska	500	25	25	25	+3
Norcn	200196	$13⅜	12¾	13⅛	+⅜
Norcen B	150	$20½	20½	20½	
Norcn 150	2100	$22⅜	21¾	22	+⅜
Nordair A	1700	495	495	495	
NC Oils	1450	$8½	8½	8½	
Nor Tel	3412	$27¼	26⅞	27	
NTecm B w	2800	$9½	9⅛	9½	+⅛
Northgat	400	475	470	475	+5
Nu-Wst A	4400	$16	16	16	
Nudlama	3000	22	21	21	−4
Nufort Res	2000	14	14	14	
Numac	2950	$11⅛	11¼	11½	+¼
Okwd	176800	310	280	305	+27
Obrien	9936	135	131	132	−1
Ocelot A	500	$11⅞	11⅞	11⅞	+⅛
Ocelot B	6700	$11½	11⅛	11¼	−¼
Orchan A	1200	185	183	183	+3
Oshawa A	1200	460	460	460	
Oshawa w	z100	2½	2½	2½	
Oxford A	200	$13½	13½	13½	
		P to S			
Pac Coper	22650	240	215	240	+10
Pac Pete	4582	$32⅞	32½	32¾	−⅛
Page Pet	16000	325	300	325	+25
Pamour A	6500	$5	485	490	+15
Pancana I	1550	100	98	100	+2
PanCan P	3275	$30¼	30	30	−¼
Pe Ben O	800	385	385	385	
Penningtn	100	$9	9	9	+⅛
P Dept S	400	$5	5	5	
P Jewl A	400	$7¼	7¼	7¼	−⅛
P Jewl C	500	$7⅜	7⅜	7⅜	+⅛
Petrofina	901	$18⅛	18	18⅛	+⅛
Petrol	1800	305	300	300	5
Peyto Oils	3900	$8⅛	8⅛	8⅛	−⅛
Pine Point	8985	$30⅜	30	30⅜	
Pitts C	200	$6⅛	6⅛	6⅛	−⅛
Place G	43000	68	57	67	+9
Placer	6100	$17¾	17⅛	17⅛	
Pominex	10000	52	49	52	+3
Pop Shops	3000	$6⅞	6⅞	6⅞	−⅛
Pow Corp A	410	$8½	8½	8½	−⅛
Pow C 4¼	z50	$30½	30½	30½	
Prairie Oil	9400	$13⅜	13	13⅜	+¼
Precamb	13000	89	85	89	+4
Preston	900	$12½	12½	12½	−⅛
Price Co	1200	$8⅞	8¼	8⅞	+⅛
Prov B Can	150	$12½	12½	12½	−½
Qasar Pet	100	$7¾	7¾	7¾	+⅛
Que Man	4000	40	39	40	
Que Sturg	13500	105	100	103	+5
Ram	7200	$12½	10⅞	12⅛	+1⅛
Ranger	3400	$27¾	27½	27⅞	−⅛
Rank Org	850	485	480	480	−5
Rayrock	500	78	78	78	−2
Realty F w	z100	57	57	57	
Redpath A	325	$15½	15½	15½	+¼
Redstone	3000	30	30	30	
Reed Pap A	8700	$6½	6⅜	6½	−⅛
Reed Oslr A	z25	$8⅞	8⅞	8⅞	
Reltman A	2100	$13¼	13¼	13¼	
Res Servic	3000	150	150	150	+3
Revelstk	700	$7½	7¼	7¼	−⅛
Revelstk p	200	$14⅛	14⅛	14⅛	−⅛
Revnu Prp	2940	68	68	68	−1
Rileys D	z200	85	85	85	
Rio Algom	1038	$22⅜	22⅜	22⅜	
Riv Yarn	200	105	105	105	
Riv Yarn A	5500	400	400	400	
Rolland	4355	460	460	460	−5
Roman	8300	$21½	21	21½	+⅜
Rothman	100	$13	13	13	−½
Rothm 2p	2100	$16¼	16¼	16¼	
Rothmn w	z300	1	1	1	
Royal Bnk	20310	$26⅜	26⅛	26⅛	−⅛
Royal Tr A	4054	$17	17	17	
Russel H	1700	$8⅛	8	8	−⅛
Russel 9¼	200	$21⅜	21⅜	21⅜	+⅛
Schneid p B	z50	$8¾	8¾	8¾	
Scot York	9300	325	315	320	−5
Seagram	4030	$21	20⅞	21	
Shaw Pipe	2550	$9½	9¼	9¼	+⅛
Shell Can	6026	$15⅛	15	15	
Sherritt A	2450	415	410	415	+5
Sieberis	550	$17⅛	17⅛	17⅛	−⅛
Sigma	250	$28	27½	28	+1½
Silverwd A	250	$7½	7½	7½	
Silverwd B	450	$8⅛	8⅛	8⅛	−⅛
Simco Eri	500	$5½	5¼	5¼	
Simpsons	30790	470	455	470	
Simpson S	3200	$6⅞	6½	6½	−⅛
Sklar M	1000	97	95	95	+4
Skye Res	2800	$8⅜	8¼	8⅜	
Skyline H	900	165	161	161	−4
Slater Stl	1600	$7⅜	7¼	7¼	−⅛
Slater 6 pr	100	$14¼	14¼	14¼	−¼
Southm A	200	$20	20	20	
Spar Aero	100	$5⅛	5⅛	5⅛	−⅛
Spooner	500	27	27	27	
St-Brodcst	100	$9½	9½	9½	−¼
Stelco A	6459	$26⅛	25¾	26	
Steep R	200	265	265	265	−2
Sud Cont	4000	20	20	20	−1
Sullivan A	500	115	114	114	+2
Surpass C	175	305	305	305	
		T to Z			
Tara	200	$15¼	15¼	15¼	−1¼
Teck Cor A	140	$6	6	6	
Teck Cor B	240	470	460	460	−10
Tel Metr B	200	$7⅜	7⅜	7⅜	+⅛
Tex Can	4000	$29¼	29	29	−¼
Txsgif	2500	$22	21¾	21¾	−¼
Thom Ind	6400	$28¼	26⅛	28¼	+2¼
Thom N A	700	$12	12	12	
Tombill	1000	38	38	38	−1
Toromont	14000	265	250	250	−25
Tor Dm Bk	47809	$17	16¾	16⅞	−⅛
Torstar B	500	$12⅞	12¾	12¾	−¼
Total Pet	2600	$8⅞	8⅜	8⅞	+⅛
Totl Pet w	1200	310	300	310	+15
Traders A	2547	$17¼	17⅛	17¼	
Tr 10¼	500	$12	12	12	
Trade 7½ p	270	$44¼	44	44	−¼
Tr C Glass	1100	455	450	450	−15
Tr Can	117600	83	78	80	+5
Trns Mt A	3390	$12	11⅞	11⅞	+⅛
TrCan PL	2611	$15⅞	15¾	15⅞	
TrCan B pr	200	$37½	37½	37½	−¼
Trimac A	400	$11½	11½	11½	+⅛
Trc 9.12	z60	$26	26	26	
Trizec Crp	1000	$10	10	10	
Turbo R	9225	435	425	430	−5
Unicorp F	100	106	106	106	+2
UGas A	10743	$10½	10⅜	10⅜	
UGas 8¼	850	$24½	24	24½	+½
Union Oil	1400	$11¼	11¼	11¼	+⅛
U Canso	12090	$8¼	7¾	8¼	+¼
Un Fn Mgt	100	255	255	255	−30
U Keno	1030	$8⅞	8⅝	8⅞	+¼
U Siscoe	3825	$7⅜	7¼	7¼	−¼
Un Wburn	z66	$7¾	7¾	7¾	
Univr Gas	6400	$6⅜	5⅞	6¼	+⅜
Upp Can	1000	168	165	168	
Van Der	300	300	300	300	−5
Versatile	900	$11	10¾	11	+¼
Versatil A	1150	$10⅞	10⅞	10⅞	−⅛
Vic G A	350	$30	30	30	
Voyager P	8100	$10¾	10⅜	10½	+⅛
Walk GW A	2780	$27⅞	27½	27⅞	+¼
Wardair	700	290	290	290	−2
Warn Can	300	$6¾	6¾	6¾	−⅛
Wrintn	900	181	180	181	
Weldwod	1860	$11½	11⅜	11⅜	−¼
Wstburne	1966	$12½	12½	12½	
Wcoast Pt	10250	$12¼	12	12⅛	−⅛
W Pet A p	22500	$24	24	24	
Wcoast T	1405	$32⅝	32⅜	32⅝	+⅛
Wcoast w	3400	$6⅞	6⅞	6⅞	+⅛
Westeel	1000	$14¼	14⅛	14⅛	+⅛
Westnhse	z50	$22	22	22	
Weston	502	$12	12	12	−⅛
Whonok A	1127	$9⅜	9¼	9¼	−⅛
Willroy	6260	194	190	190	
Woodreef	8500	67	67	67	−1
Woodwd A	250	$14⅞	14⅞	14⅞	+⅛
Wrlwid	4570	$6	5⅞	5⅞	
YER Prop	200	$7⅜	7⅜	7⅜	+⅛
Yk Bear	4200	385	380	385	+10
York Cons	1000	67	67	67	+1
Yukon C	1400	200	200	200	
Zellers	5415	$5¼	5¼	5¼	
		Trust Units			
BBC R un	440	$15¼	15¼	15¼	
BBC R wt	860	285	285	285	
BM-Rt un	7825	$14¾	14½	14½	−⅛
BM-RT wt	24790	229	213	222	−8
C Perm un	649	$9⅛	9	9	
C Realty u	z140	$7⅛	7⅛	7⅛	
C Realty w	z60	1	1	1	
TD Realty	700	$24	23¾	23¾	−⅛

New York

NEW YORK (AP) — A favorable turn in U.S. government statistics on the economic outlook sparked an upswing in stock prices Thursday.

The Dow Jones industrial average, which started the day at a 21½-month low, gained 5.37 to 840.09.

CLOSING AVERAGES

30 Industrials	840.09	+5.37
20 Transportation	215.13	+1.75
15 Utilities	112.37	+0.24
65 Composite	288.72	+1.73

Volume 21.16 million.

The New York Stock Exchange and composite index rose 0.30 to 52.44.

The market began moving ahead at the outset when the U.S. commerce department reported that the index of leading economic indicators rose 0.8 per cent in August. The department also revised the July reading for the index from a 0.2-per-cent decline to a 0.2 rise.

That, in effect, nullified a warning signal that had been sounded by the index with three consecutive declines from May through July.

Analysts said the rally also might have been aided by anticipation of a $1.1-billion decline in the basic measure of the money supply reported by the Federal Reserve board.

That drop still left monetary growth running ahead of the board's targets for the latest four weeks.

But brokers said the downturn still might be taken by traders as a favorable sign in the central bank's effort to reduce inflationary pressures.

ACTIVE STOCKS

Vol.		Close	Chge.
629200	Mattel Inc	9½	+ 1
486700	Miles Lab	40¼	— 1¾
381600	Bethlehem	18⅞	+ ⅛
310900	Sony Corp	8⅛	— ⅛
310700	Savin	39⅞	— 7
308400	U.S. Steel	27⅞	Unch
250400	Howard John	11⅛	+ ¼
175800	White Mtr	8⅜	+ ⅛
159500	Amer Express	37⅞	+ ¼
159300	Foster Wheeler	29	+ 3⅜
153400	Pepsico Inc	24⅞	+ ¼
153300	Warner-Lam	25½	+ ½
145800	Citicorp	24	+ ⅛
143300	Nat Steel	31¼	— ½
140300	Dow Chem	30⅜	+ ¼

QUOTATIONS

Alcan	24	Homestake	42¾
All Chm	43¾	Honeywell	46
Al-Chim	26¾	In. Steel	34⅞
Am Air	9¼	IBM	260¾
Am Brnds	43½	Int Harv	29
Am Bcast	40⅝	Int Paper	43⅝
Am Can	38⅞	Int Tel T	31⅛
Am El P	24¼	Johns-Mann	32¼
Am Motor	4⅛	Kaiser Alum	30¼
Am Tel T	63	Kennecott	23
Ampex	10	Kraft	48⅞
Atl Rich	52⅛	Ling-Temco	6⅞
Avco	14¼	Litton Indus	12¼
Avon	47¼	Lock Air	15½
Bel How	18⅜	McDon Doug	20⅞
Bendix	36⅜	Merck	58
Beth St	18⅞	Mer Ly	16½
Boeing	25¼	Minn M M	50⅜
Boise Cas	20⅛	Mobile Oil	61½
Borden	32½	Monsanto	59½
Bo-War	27⅛	Motorola	43¾
Bri My	35⅛	NCR Corp	46¾
Brunswick	12⅛	Natomas	33⅞
Burl Ind	23¼	Newpoint	17
Burl Nor	43	Nort Si	20⅞
Burroughs	69¾	Owns-Ill	66
Caterpill	55	Pac Gas	23¼
Col Bcast	52¼	Pan Am	5⅛
Celanese	41⅞	Pepsi	24⅞
Ches-Ohio	33⅞	Ph Mor	62⅞
Chrysler	16⅛	Ph Pete	30⅜
Coca-Cola	39⅞	Pit Bowes	16⅜
Col-Palm	24	Polaroid	30⅜
Comsat	30½	Proc Gam	84⅝
Cont-Data	20⅛	RCA	27¾
Con Edison	23	Repub Steel	22⅛
Crown Cork	24	Schlumb	68½
Crown Zell	34	Scott Paper	14⅛
Disney	39⅜	Shell Oil	30
Dow Chem	30⅜	Sears Roe	30
Du Pont	108⅞	Shell Oil	30
Fa Air	5⅞	Singer	23
East Kod	61⅜	Sperry	33½
El Paso	16⅞	Stand Cal	41¼
Exxon	48¼	Sun Oil	43⅜
Fair Cam	23⅞	Sth Pac	35⅞
Fed N Mt	25⅜	Teledyne	52¼
Firestone	15¼	Telex	2⅜
Ford Mot	45⅞	Texaco	27⅞
Gen Dyn	54	Tex Gulf	20⅛
Gen El	50⅝	TWA	8⅞
Gen F	33	Uni Carb	43½
Gen Mot	70⅜	Uni Pac	48⅝
Gen T E	31¾	Uni Oil	51⅝
Gen Tire	22¾	Ual Inc	20
Geo Pac	26⅞	U.S. Steel	27⅞
Gillette	20⅜	Westse	17¼
Goodyear	18¾	Woolw	18⅞
Greyh	13½	Xerox	53¼
Gulf Oil	28⅛	Zenith	13¼

BOX SCORE

	Thurs.	Wed.
Issues traded	1,832	1,844
Advances	853	617
Declines	498	714
Unchanged	481	513
New highs	29	17
New lows	51	73

Treasury Bills

OTTAWA (CP) — New 91-day treasury bills issued Thursday: $435 million at an average price of 98.261 and an average yield of 7.10 per cent. Last week: $425 million at average price of 98.269 and average yield of 7.06 per cent. 182-day: $115 million at an average price of 96.532 and average yield of 7.21 per cent. Last week: $110 million at average price of 96.559 and average yield of 7.19 per cent. One year: $115 million at an average price of 93.127 and average yield of 7.40 per cent. There was no one-year issue last week.

LOG CO-ORDINATOR

Our company requires a person with a thorough knowledge of the log supply function. A B.C. Scaling Licence is a prerequisite. The responsibilities will be:

- —Log Inventory Control
- —Towing and Log Insurance
- —Log Inspection and related field work
- —Rafting gear control

This position offers considerable advancement opportunities. The successful applicant will be located in our head office at Duncan.

Reply to:
Dick McBride
Manager—Doman Log Supply
Doman Industries Limited
435 Trunk Road
DUNCAN, B.C. V9L 2P8

Vancouver

VANCOUVER — Prices were mixed in light trading Thursday on the Vancouver Stock Exchange. Volume was 1.8 million.

Block Bros. up ¼ at $6½ on 12,860 shares, led industrials and Grouse Mountain also was active, unchanged at $1.40.

On the resource and development board, Trinity Resources rose 10 cents to $1.85 and SNA Resources rose 2 cents to .71.

Grove Emplorations led curbs, rising 4 cents to .36 and Susie Gold Mines rose 8 cents to .90.

Stock	Sales	High	Low	Close	Net Ch'ge
	Resource and Development				
Adanac	2000	59	59	59	+4
Aldona	500	40	40	40	
Aleta	z200	11	11	11	
Alice Lk	1000	8½	8½	8½	−½
Anglo Bo	16300	249	243	248	
Arex	9000	18	14	18	+4
Avino	1500	20	20	20	
Azure	14700	69	66	67	−1
Balxour	7500	21	20	21	
Barier R	13000	38	36	38	
Bath N	5000	38	38	38	
Bimorl	4000	65	65	65	−4
Benson	12500	18	16	16	+1
Bison	z39	45	45	45	
Bow Rvr	4000	22	20½	22	+1
Bmeda	2100	105	101	101	
Brendx	15000	30	29	29½	−½
CDR R	5000	12	12	12	−1
C T Exp	1500	138	138	138	−2
BX Dev	5200	335	315	335	+25
C Barr	6500	90	88	89	
Cd Nat re	700	495	490	495	
Canalta	8000	44	44	44	
Carolin	2100	240	240	240	−5
Castle	1500	80	80	80	
Chnl Gld	3100	6	6	6	
Charltn	43000	48	45	47	+1
Chetex	5500	8	8	8	
Cheyen	11628	275	270	270	−5
Cima	z75	30	30	30	
Citlec	16500	27½	24	24	−3
Colby	3000	125	120	120	+3
Clonial	2000	80	80	80	+2
Colt Res	7000	26½	24	24	−2
Comet	3000	97	95	95	−2
Con Am	3000	50	48	48	−5
C Bound	833	15	15	156	
Cns Kico	1000	17	17	17	
C Silver	3500	40	38	40	
Cop Ex	9000	5½	5½	5½	
Copr Lk	9000	21	20	20	−1
Coralta	13400	60	58	58	−2
Coseka	2000	$7½	7¼	7½	+¼
Coynex	17800	137	127	136	+9
Cream S	2000	15	15	15	+3
Cree Lk	1100	375	375	375	+25
Cube Re	1000	32½	32½	32½	
Dankoe	740	230	230	230	−5
Davnpt	2000	35	35	35	
Delta	2000	50	50	50	
Dora Ex	1000	16	16	16	
Eltron	z400	30	30	30	
F St Jhn	1100	64	64	64	−1
Futurty	4200	36	35	35	−3½
Galaxy	1000	20	20	20	
Galvstn	z400	45	45	45	
Giant Ex	2500	6	4	6	
Gt Reef	600	60	60	60	
Global	10000	41	41	41	
GM Res	500	320	320	320	
G Gate	6000	18	18	18	
Gdn Gnt	9000	15	14	14	−1
Gldn Std	31500	14	13	13	−2
G Hercul	700	53	53	53	
G N Pete	22500	22	19	21	
Grnlnd	500	11	11	11	
Hallmk	1500	55	55	55	
Hecate	6025	106	105	105	
Henriet	16100	45	40½	40½	−2½
Hihawk	10000	17	16	16	−1
Hmont	1000	90	90	90	
Host	1000	145	145	145	−2
Ice Stat	6000	33½	33	33½	+½
Intgold	3000	24	24	24	
Intl Pyr	8500	41	40	40	+1
IShasta	8000	80	80	80	
Iskut	2000	5	5	5	
Knobby	4000	35	35	35	
La Teko	10500	33	32	32½	−½
Laura	4000	10	10	10	
LMC R	8060	19	18	19	+2
Logtng	1000	75	75	75	
Lori E	2000	9	9	9	
Lornex	200	$8⅜	8⅜	8⅜	
LP Ind	z100	11	11	11	
Magnm	4000	25½	25½	25½	
Major	4525	133	130	133	+2
Makao	1500	8	8	8	
Marge	z400	13½	13½	13½	
Mark V	500	123	123	123	+3
Meston	22000	42	40	42	+4
Mid Mtn	2000	29	29	29	
Mirmit	9500	83	80	82	+2
Mtn Stat	1500	157	155	155	
Mndee	2900	115	110	115	
Musto E	12500	34	32	32	+2
N Cinch	2000	18	18	18	
N Privtr	6000	6½	6½	6½	
N Terr	2500	19	19	19	
Nicola	5000	17	17	17	
Norco	200	155	155	155	
Norex	7000	53	53	53	−2
Nthair	8800	240	238	238	
N Atlant	8000	11	11	11	
N Hart re	5200	18	18	18	+2
NW Vent	700	70	70	70	
Nu Engy	3600	181	180	180	−4
Nuspar	5000	17	17	17	+1
Oxbow	350	305	305	305	−5
Pac Cas	z200	13	13	13	
Pclfc Rs	1000	23	23	23	
Pthfndr	3000	28	28	28	
Perry R	1600	100	98	100	+2
Prism	1000	32	32	32	+2
QC Exp	1200	75	75	75	+4
Ramco	24000	23	21	23	+1
Ramm	14900	51	49	49	−2
Reako	2000	14	14	14	
Redfrd	5500	12	12	12	
Reniks	2000	10	10	10	
Rimrck	10500	78	75	78	+3
Rio Plat	3000	30	25	30	
Rosmc	2600	12	10	12	
R Agsiz	5500	18	17	18	
Sabina	500	48	48	48	−2
Sna Res	46900	71	69	71	+2
Saxton	4000	19	19	19	
Secrtrt	29520	40	39	39	+1
Seneca	4800	141	135	135	−10
Shlmar	500	7½	7½	7½	
Slvrdo	2023	23	23	23	−1
S Chief	z200	18	18	18	
S Christi	2000	27	25	27	
S Spring	2000	14	14	14	
Skaf Res	2000	92	92	92	+1
Slocan	4500	23	23	23	−2
Sonc Ry	1000	14	14	14	
Stall Lak	4000	25	25	25	−1
Stampd	2300	390	390	390	
Sunlite	3900	450	410	445	+65
TX Res	20000	13	13	13	
Tcoma	15000	45	43	44	
Terra	2268	425	415	425	+5
Thor Ex	4300	150	140	150	+12
Thundr	5067	13	13	13	−1
Tnta Hill	11000	8	8	8	−1
Torngn	13500	40	40	40	
Trc Res	500	20	20	20	
Tricor	16600	51	45½	46	−5
Trinity	50863	193	173	185	+10
Trsmo	17000	24	20	20	−3
Tyee	23000	47	45	47	
UCbrge	2000	39	39	39	−1
UFC	6500	16	16	16	−1
U Hrne	22500	455	435	445	+15
Van Sliv	13500	75	70	75	+5
Vntrl	4500	15	15	15	+2
Wlcm N	33500	100	90	100	+17
W Adera	z125	37	37	37	
W Mines	1100	405	405	405	−5
Whart	3000	19	19	19	−1
Wndmil	6000	46	45	46	
Ykn Rev	5000	20	15	20	+3
	Warrants and Rights				
Barr wt	9500	2	1	1	−1
Charl wt	2000	4	4	4	+1
Cmet wt	1500	5	5	5	
Dual Wt	2000	8	8	8	−3
Hecat wt	2000	19	19	19	−1
Perry wt	21000	11½	11	11	
Rimk W	2500	16	16	16	
Sloc wt a	14000	6½	5	5	
Tricor A	3000	8½	7	7	−3½
	INDUSTRIALS				
Ardiem	750	33	33	33	+3
B Montrl	100	$16	16	16	
Block Br	12860	$6½	6½	6½	+¼
Cdn Cell	600	$6⅛	6⅛	6⅛	
Cdn Jvln	552	165	165	165	
Daon Dv	800	$11½	11½	11½	+⅛
Doman	300	$6	6	6	+½
GN Land	z200	65	65	65	
Grouse	5450	140	134	140	
Keg Res	2900	105	105	105	
M B	900	$18¾	18⅜	18½	
Madill	100	$13½	13½	13½	
Neonex	1400	280	280	280	
New Key	2000	90	90	90	
Portcm	400	140	140	140	+5
Potter	400	400	395	400	
Seabrd	500	$6	6	6	−¼
Wldwd	300	$11½	11½	11½	
	VANCOUVER CURB EXCHANGE				
Aaron	1000	60	60	60	+2
Acacia	5000	35	33	33	+3
Adar	6000	4	4	4	
Amber	10000	13	12	12	
Amca	7000	33	32	32	+1
Arctic	1100	4	4	4	
Ashcrtt	3000	12	12	12	
Aurus	7000	32	32	32	+4
Avinch	2500	89	83	83	
Bch Gld	27500	15	14	14	−1
Betina	1500	29½	29½	29½	
Brent	2200	110	105	110	+5
Brican	500	28	28	28	
Bronsn	1000	28	28	28	
Cannon	5000	11	10	11	+1
Caprice	1000	6	6	6	
Carvn D	1500	35	35	35	
Casc Re	1000	19	19	19	
Chanel	5000	11½	11½	11½	
Cherke	3000	33½	31½	31½	
Cst Int	8500	44	40	44	+2
Cobre	4500	7½	7½	7½	−1
Cinola	1250	29	29	29	−1
Con Min	2000	24	24	24	+2
Cusac	24500	36½	35	35	+1
Cyclon	1500	92	90	92	+2
Dallas	7000	165	165	165	
Darva R	10000	71	65	65	−8
Dawsn	500	8	8	8	
Decker	5500	56	55	55	
Dorita	3600	11	11	11	−½
Dungan	10500	94	93	93	−1
Edina	9000	42	40	40	−2
Envoy	1000	15	15	15	
Focus R	4900	460	435	460	
GBX Mn	z167	14	14	14	
Gentry	23000	92	90	91	−2
Gillian	2500	20	20	20	
Gold An	5500	45	44	44	+1
Gold cup	5000	15½	15½	15½	
Gn Smrk	2000	21	21	21	
gren bluf	4000	10	10	10	
Grnwd	11500	79	75	75	
Grove E	48000	36	32	36	+4
Hitec	1000	40	40	40	+3
Humbd	500	60	60	60	−4
Icoast R	4000	42	42	42	
I Wellin r	2000	55	55	55	
Iona Svr	5000	44	43	43	−1
Keith	4000	18	18	18	
Lkwood	2000	28	27	28	+6
Leman	7700	105	90	90	−11
Lion Mn	13500	34	31	34	+1
Luaarn	2000	15½	15½	15½	
Lustre G	1500	135	135	135	
Mabee	7500	17	16	17	+2
Mace Te	4000	109	107	109	+1
Mns Dor	8500	85	81	83	−2
Mtneer	44000	31	27	29	−1
Nahatl	4500	16	15	15	
N Aston	20000	81	78	80	
N Frontr	3000	23	23	23	
Ni Cal	14500	655	640	655	+10
Nwtch	17500	12	10	12	+2
Nithex X	2000	10	10	10	
Nomad	8000	19½	19	19	−2
Nortek	1500	45	45	45	
N Espna	500	24	24	24	−1
Orina	7500	10	10	10	−1
Pan Arc	2000	27	27	27	−2
Pembk	5250	8	7	8	
Pizza Pti	500	80	80	80	
Poney	7500	23	19	19	−6
Quinto	4500	21	20	20	−1
Regncy	4000	200	197	200	
Rich Hil	6500	7	7	7	
Robina	500	18	18	18	
Ruskin	1500	85	83	83	+5
Sands M	9500	45	45	45	+2
Santa S	1500	14	14	14	
Saturn	8000	65	60	62	+4
Shelter	4000	88	75	88	+18
Sothcn	3000	23½	23½	23½	
Sunrise	2500	34	32	32	−3
Susie Gd	47000	92	79	90	+8
Tagus	2000	10	10	10	−1
Tmpco	10000	31	29	29	−2½
Tandm	1000	48	48	48	−2
Thdr Ck	18900	103	99	103	+5
Trident	5000	11	10½	10½	
Vanita	34000	21	21	21	+2
Vantag	6000	33	33	33	+½
Wstmnt	3500	20	17	20	
Westnd	2500	13	13	13	

Mutual funds

TORONTO (CP)—Recent prices of investment funds supplied by The Investment Funds Institute of Canada Thursday. They are the net asset value per share or unit (NAVPS) last circulated by the fund in accordance with its pricing practice as contained in the prospectus of the fund. n—no sales charge, x — U.S. Fund, y — delayed NAVPS, xd—ex-dividend.

Institute Members		ySecurity	4.85
		yVenture	2.67
		yVentqre Ret	4.00
AGF Group		**Universal Gr**	
Amer Grwth	4.63	Save Equity	9.00
Cdn Gs Egy	16.08	xdSave Incm	5.31
Cdn Sec Gth	5.16	**Non Members**	
Cdn Trusteed	4.72	Assoc Inv	5.64
Corp Invest	5.54	yBeaubran	3.81
Corp Inv Stk	5.08	**CSA Mgmt Gr**	
Gwth Equity	7.06	Goldfund	4.36
Japan	10.20	Goldtrust	3.25
nMoney Mkt	10.00	**Canagex Gr**	
Special	3.70	yBond	9.61
All Canadian Gr		Fund	9.26
Compound	6.08	Internatnl	7.78
Dividend	6.34	yMortgage	10.39
Northn Egy	3.85	Capital Grth	10.28
Revenue Gth	4.00	xChase	6.06
Venture	3.90	ynComCp Mg	10.13
4000	3.83	**Desjardins Gr**	
Bolton Tremblay		yCanadian	7.27
ynEquity	5.40	yHypotheq	4.40
nyIncome	10.94	yInternatnl	7.80
ynInternatl	6.80	yObligatns	5.33
Calvin Bullock Gr		yQuebec	3.69
yAcrofund	1.29	yPEP	2.10
yCIF	4.16	nySpec	4.82
Cambridge Gr		yDixon, Krog	6.03
Intl Energy	2.65	**Dreyfus Group**	
Intl Growth	4.54	yInc	11.67
Intl Income	3.50	yInternatnl	13.69
Nat Res Gth	4.02	yDomin Comp	6.76
Univest	5.12	nExecutv Can	6.10
Growth	6.49	nExecutv Intl	1.59
Ciag Inv Grp		xFid Trend	20.90
nyCo-opera	9.80	Fiscon Fund	5.44
nyLdmk GF	9.92	nHarvard	6.65
Eaton Group		yHeritage	1.90
Commwth	16.63	**Industrial Gr**	
Growth	9.74	Indust Amer	2.54
Income	4.75	xdIndust Div	6.85
Internatnl	9.10	Indust Eq	6.41
Leverage	4.73	Indust Gth	5.02
Venture	4.30	Indust Incm	10.98
Viking	4.81	Indust Pens	25.52
Guardian Gr		ITCO	5.27
Enterprise	.84	**Keystone Gr**	
GIS Comp	10.06	Cus K-2	5.02
GIS Income	2.91	Cus S-1	16.80
yGrowth Fnd	9.47	Cus S-4	3.79
North Amer	3.80	Polaris	3.22
Mutual Acu	5.48	xLex Rsrch	14.36
Mutual Inc	4.47	xManhatn	2.39
Sec Income	9.66	yMaritime Eq	2.56
World Equity	6.06	Marlborough	5.73
Investors Group		Natrusco	12.47
yGrowth	9.93	**NW Group**	
yInternatnl	5.98	yCanadian	4.30
yJapan	11.05	yEquity	6.84
yMortgage	5.00	yGrowth	4.91
yMutual	5.06	xOne Wm St	13.72
yRetiremnt	5.29	xOppenhmr	5.70
yProvidt Mu	6.44	**Pemberton Gr**	
yProvidt Stk	4.80	nPacific Div	5.42
Planned Invest Gr		nPacific Inc	2.78
Canada Cum	6.34	nPacific Res	2.89
nyPld Resour	4.51	nPacific Ret	5.09
yTaurus	6.15	nPacific US	4.31
Pret et Revenu Gr		**PHN Group**	
American	9.28	yBond	11.15
Canadien	6.10	yCanadian	7.74
Fonds H	5.04	Fund	15.06
Retraite	6.55	yPooled	28.00
Prudential Gr		nyRRSP	11.45
Growth	5.43	**PMF Managmnt**	
Income	5.44	nPension Mu	6.55
Savings Invest Gr		nXanadu Fd	3.94
American	9.28	**Principal Gr**	
Canadian	6.10	Collective	6.16
H Fund	5.04	Growth	4.45
Retiremnt	6.55	Venture	3.60
Scotiafund Gr		nPutnam	10.39
Scotiafund	.85	**Sterling Group**	
Scotiafd Mtg	1.04	Equity	5.55
United Bond Shr		yMortgage	5.16
yRoyFund	5.84	xTech	7.09
yRoyFnd Inc	5.29	Temple Gth	13.53
United Group		**Trans Canada Gr**	
yAccumula	3.76	A	5.11
yAccumu R	4.00	C	10.70
yAmerican	1.48	Special	4.12
yCont Mortg	5.20	yVanguard	6.48
yHorizon	2.31	Western Grth	506

DIRECTOR OF PERSONNEL

THE POSITION:

To be responsible for maintaining centralized personnel services for a 400-bed extended care and rehabilitation hospital. This will include—recruitment and selection, job analysis, wage, salary and benefit administration, manpower planning, labour relations and collective agreement application.

REQUIREMENTS:

University degree in one of the Social Sciences or personnel-related field OR secondary school graduation with substantial experience in a similar personnel setting specifically with knowledge and familiarity in the application of collective agreements and labour relations.

Salary commensurate with background and experience.

Interested persons should forward completed resumes to the undersigned by Monday, October 10th.

Director of Personnel,
GORGE ROAD HOSPITAL,
63 Gorge Road East,
Victoria, B.C.
V9A 1L2

9-29

Livestock

CALGARY (CP) — Receipts Thursday at the Calgary public stockyards totalled 1,728 cattle and 33 calves. All classes of average conditioned slaughter cattle met a moderate demand from local buyers. A light export demand was evident on slaughter cows and bulls. Slaughter steers and heifers sold one dollar lower with poor conditioned and light weight cattle being discounted $1.50. All classes of slaughter cows traded 50 cents lower. Bologna bulls sold steady with sales to $30.50. A1-2 steers over 1,000 pounds 41.50-42.90, under 1,000 pounds 39.80-42; A3-4 39-41. A1-2 heifers over 850 pounds 40-41.80, under 850 pounds 39.50-40.50. D1-2 cows 24-25; D3 22-23.50; D4 20-22. Good bulls 27.50-30. A light run of heavy feeder steers and heifers traded steady. Good feeder steers over 800 pounds 38-42.90. Good feeder heifers over 700 pounds 35-38.70; common to medium over 50 pounds 30-35.

Alberta

By The Canadian Press
Alberta Stock Exchange—Thursday

Complete tabulation of Thursday transactions. Quotations in cents unless marked $. Net change is from previous board-lot closing sale.

Stock	Sales	High	Low	Close	Net Ch'ge
Abacus	6800	470	440	470	+5
Bearcat	1400	395	375	375	−25
Cal West	36600	146	141	141	+1
Clarepine	3000	35	30	30	
Clzarport	500	75	756	75	
Commercl	4000	10½	10	10	−½
Concept	500	440	440	440	−10
Convntur	250366	500	455	500	+50
Czar	1700	$10½	10¼	10½	+¼
Dixie	2000	115	110	110	−5
Duke	8500	15	15	15	
Helgena	1500	80	78	80	+2
Invictus	6500	20	20	20	
Jetex	500	60	60	60	+5
Mid East	3000	17	17	17	+5
Missi	5000	24	24	24	+2
Mongowin	1500	71	65	65	−2
Multiple M	6500	55	50	55	
Nocanna	1500	92	92	92	
Nth Cont	5000	2	2	2	
Northrim	4500	305	300	305	−10
Onaping	1000	45	45	45	+3
Petromns	2000	16	16	16	−1
Ranchmns	3283	235	225	235	−5
Rio Alta	500	95	95	95	−5
Sackville	5166	47	45	45	−4
Sparrow	10000	107	101	103	+1
Troy	6700	274	270	270	

Bonds

TORONTO (CP) — Prices were unchanged in light trading on the Canadian bond market Thursday. The short end of the market remained the same. Mid-, long-term, provincial and corporate issues were unchatnged. Day-to-day money was available at 7¼ per cent. Three-month treasury bills were traded at an average of 7.10 per cent, up from 7.06 per cent last week and six-month bills at 7.21 per cent, up 7.19 from per cent.

Grain

WINNIPEG

	High	Low	Close
Flax—			
Oct	223.00	221.60	222.80
Nov	224.50	224.10	224.10
Dec	224.00	220.10	224.00
May	230.90	230.00	230.50
Rapeseed — Thunder Bay			
Oct	290.00	289.80	290.00
Nov	—	—	270.00
Dec	—	—	265.00
May	—	—	263.00
Rapeseed — Vancouver			
Spt	337.00	330.00	330.00
Nov	284.89	278.80	284.80
Jan	278.20	271.50	278.20
Mar	268.70	254.80	268.70
Rye—			
Oct	95.40	93.30	95.40
Nov	—	—	95.00
Dec	94.70	94.00	94.70
May	97.70	96.50	97.70
Barley—			
Oct	77.30	76.00	77.20
Dec	76.00	75.20	75.80
May	76.00	75.20	75.90
Oats—			
Oct	73.60	73.30	73.60
Dec	71.50	71.40	71.50
May	71.70	71.30	71.70
Feed Wheat—			
Oct	91.40	91.20	91.40
Dec	85.00	84.50	84.90
May	84.00	83.90	84.00

CHICAGO

	High	Low	Close
Wheat—			
Dec	267¾	265	266¾
July	272¾	270½	272¼
Sept	277½	273¼	280½
Corn—			
Dec	204	201½	203½
Mar	213¼	210½	213¼
May	218¼	215½	217¾
Oats—			
Dec	123⅜	123	123⅜
Mar	130⅜	130	130½
May	133½	133¼	133½
Soybeans—			
Nov	545½	532	544
Jan	554	540	552¼
Mar	562	548	561¼
Soybean oil—			
Oct	19.25	18.75	19.22
Dec	19.50	19.07	19.48
Jan	19.63	19.20	19.62
Soybean meal—			
Mar	151.50	147.50	151.50
May	154.00	151.00	153.70
July	156.00	154.00	156.00

Commodities

	High	Low	Close
Silver, New York (per oz.)—			
Oct	4.61.30	4.60.00	4.63.60
Dec	4.69.40	4.64.70	4.69.00
Jan	4.71.70	4.68.00	4.71.70
Copper, New York (per 100 lbs.)			
Jan	57.20	56.80	57.00
Mar	59.00	57.60	57.90
May	59.10	58.70	58.80
Lumber, Chicago (per 1,000 bt.)—			
Nov	185.50	183.60	184.00
Jan	186.90	185.00	185.80
Mar	192.60	191.00	192.10
Porkbellies, Chicago (per 100 lbs.)—			
Feb	49.25	48.15	48.40
Mar	47.75	46.70	46.90
May	47.25	46.30	46.45
Gold, Winnipeg, (per oz.)—			
Oct	153.60	152.70	153.60
Jan	156.70	155.70	156.70
Apr	159.00	158.00	159.00
Plywood, Chicago (per 1,000 sq. ft.)—			
Nov	201.90	199.60	201.20
Jan	203.50	201.30	203.20
Mar	205.30	203.00	205.20

Money

At Montreal

U.S. dollar	1.0735	—3/100
Pound sterling	1.8733	—3/100

At New York

Canadian dollar	.9315	+1/50
Pound sterling	1.7430	+1/50

U.S. FUNDS

Purchase price of U.S. funds in Victoria area 1.0635 with 1.0665 for travellers' cheques and 1.0535 for coins. Selling rates 1.0795 for cash and 1.0765 for cheques.

Nominal selling rates of other monies in Canadian funds: Australia dollar 1.1850; Austria schilling .0644; Bahamas dollar 1.0735; Barbados Eastern Carribean dollar .5367; Belgium convertible franc .02990; Bermuda dollar 1.0725; Brazil cruzeiro .07577; Bulgaria lev 1.2397; China renmibi .5950; Colombia peso .0306; Czechoslovakia crown .1915; Denmark krone .1735; France franc .2175; Germany mark .4600; Greece drachma .0298; Hong Kong dollar .2300; Hungary forint .0535; India rupee .1265; Italy lira .00215; Jamaica dollar .8686; Japan yen .004020; Mexico peso .0480; Netherlands guilder .4335; New Zeland dollar 1.0400; Norway krone .1945; Poland zloty .0575; Portugal escudo .02700; Romania leu .2202; South Africa rand 1.2345; Spain 'A' pesela .01270; Spain 'B' peseta .01207; Sweden krona .2215; Switzerland franc .4535; U.S.S.R. ruble 1.4399; Venezuela bolivar free .2515.

Silver

Closing basic price of 1,000-ounce certificates in the Victoria area $4.57 U.S. bid per troy ounce and $4.65 asked. Previous day $4.61 and $4.64.

London

LONDON (CP) — Closing stock quotations Thursday in new pence unless pounds are indicated. x-indicates that quotations includes dollar premium based on latest conversion rate, 0.7913: Associated Brit Foods 71½, Babcock and Wilcox 120, Bass Charrington 147, BICC 118½, xBlyvoors 490, Boots 232, Bowater 184½, Brit Am Tob 287½, Brit Assets Trust 67½, BOC International 76½, Brit Petroleum 918, xBroken Hill Prop 326¾, Buffels 12⅞, xCanadian Pac stgx 12⅛, xCharter Cons 137½, Cons Gold 200½, Courtalds 124, De Beers 292½, Distillers 186½, Dunlop 99, EMI 232½, xF. S. Geduld 18⅜, Gen Elec 259, Glaxo 612½, Grand Metropolitan Hotels 101¼, Gr Unv Stores 303½, Guest Keen 309½, Hawker Siddeley 186, Hoover 378, ICI 421½, Imp Tob 81¼, Kloof 640, Marks and Spencer 166, Metal Box 328, Minorco 150½, xPhillips 765, Plessey 107, Rank A 262, Rio Tinto Zinc 200, Roan Consol 75, Sel Trust 450, Second Scott Inv 74¼, Shell T and T 600½, Tanganyika 150, Thomson 749, Thorn 394, Tube Investments 392, Ultramar 260½, Unilever 570, Union Corp 272, Vaals 14 17½, Vickers 200, Western Driefontein 26, Western Deep Level 925, xWest Mines 96, W Holding 22⅜, Woolworth 59½, Zambian Copper 13.

BONDS: Brit Transport 71½, Brit Cons 23¼, Treasury 8½ 100, War Loan 37¼.

The Financial Times industrial index 515.4, off 4.1.

Gold

LONDON (AP) — Thursday's closing gold rpices in U.S. dollars an ounce: London — $152.85; Paris — $156.65; Frankfurt — $153.37; Zurich — $153.12; Hong Kong — $150.59.

Montreal

CLOSING AVERAGES

65 Industrials	166.70	+1.45
13 Utilities	161.82	+0.86
7 Banks	225.01	—0.62
8 Papers	91.93	—0.73
85 Composite	172.79	+1.11

Volume 415,112.

OCCUPATIONAL THERAPIST — EXTENDED CARE UNIT

An opening presently exists at the Gorge Road Hospital for an Assistant Director of our Activation Program. This person would assist in training, directing and supervising Activity Aides in encouraging extended care patients maintain and/or attain their level of independence.

The successful applicant will be an Occupational Therapist or have a combined OT/Physio degree. Preference will be given to applicants having experience related to long-term rehabilitation and/or geriatrics.

Apply in writing detaling educational and work background and specifying persons who may be contacted to provide references relating to such background. Position is covered under Health Sciences Association collective agreement and salary ranges from $1,339.75 to $1,607.25 per month.

Forward applications to: Director of Personnel
GORGE ROAD HOSPITAL
63 Gorge Road East
Victoria, B.C. V9A 1L2

Quebec papers please copy

MONTREAL (UPI) — In a gesture to Canadian nationalism, and in recognition of the official status of French in Quebec, Xerox Corporation Thursday held simultaneous U.S.-Canada product launchings in both French and English.

Xerox of Canada said the introduction of their new 9400 model copier marked the first time the corporation had launched a product simultaneously in the United States and Canada.

It was also the first time a product had been immediately available with controls, operating instructions, and manuals in both the English and French languages.

The new model was unveiled at simultaneous news conferences here, and in New York and Chicago.

DR. R. D. NICOLL

wishes to announce the opening of his practice of

FAMILY MEDICINE

Taking over the practice of

DR. R. S. CONN

1230 Esquimalt Rd. 383-0923

By Appointment

9-26

Various Office Spaces

FOR RENT

Downtown Victoria

Call 382-8111

9-28

CONTROLLER-OFFICE MANAGER

A growing company operating a chain of retail drug and prescription outlets requires an experienced accountant to take charge of the accounting function and prepare and comment on monthly financial reports.

The successful applicant will be prepared to become a contributing member of the management team and possess a background of formal training and experience in accounting.

The salary will be commensurate with the qualifications and experience of the successful applicant.

All applications will be treated in confidence.

Applications setting out educational background and work experience should be addressed to:

Thorne Riddell & Co.
Chartered Accountants
305-645 Fort Street
Victoria, B.C.
V8W 1G2
Attention: J. C. Cosh

CURLERS!

WE STILL HAVE ROOM FOR YOU IN THE FOLLOWING CURLING PROGRAMS AT THE

oak Bay Recreation centre

SENIOR MEN — Mon. and Fri. noon to 2:15 p.m.
SENIOR MIXED — Wednesdays at 1:30 p.m.

limited space available in:

LADIES Tues. and Thurs. 1:00 p.m.
—Tuesday evenings 7:00 p.m.
MEN —Mon. and Thurs. evenings
SUNDAY MIXED — Skip and 3rd required — 8:00 p.m.

SORRY — BUT ALL OTHER CURLING PROGRAMS ARE FULL, BUT SPARES ARE REQUIRED IN ALL PROGRAMS.

LEARN TO CURL

The first session is full — so NOW is the time to sign up for the second session.

Times: Saturdays Oct. 29, Nov. 5 and 12, 9-11 a.m. Cost: $5.00

TEEN MIXED CURLING

SUNDAYS — commencing Oct. 16, 3:00-5:00 p.m.

Instructor/Co-ordinator present — Fee $12/person

FOR FURTHER INFORMATION . . . THINK CURL, BUT

9-29

dial 595-swim

— Gulf Oil Canada photo

Sulphur road test crosses border

Canadian-developed method of using liquid sulphur in an asphaltic binder for road surfacing is getting first U.S. test in one-mile strip near Midland, Mich. Gulf Oil Canada, conducting experiment as it has done in five Canadian locations since 1974, says key is mixing of sulphur with liquid asphalt in special module, upper left. Rest is done by conventional paving method but environmental emission testing in all phases, inset, is part of operation.

New taxation for Alberta?

EDMONTON (CP) — Premier Peter Lougheed said Wednesday night a new tax structure is possible for Alberta business.

He also told a business and investment conference sponsored by The Financial Post that a new deal for the West is overdue.

Lougheed said the planned new tax structure, still two or three years away, would permit the province to make adjustments to business incentives.

The premier said there's a need for venture capital in Alberta. He said he is not in favor of government involvement, but the government may assume some equity in venture companies.

Lougheed described the freight system as a mess and the grain-handling system as inefficient.

Opening new doors to small business

Financial assistance
Management counselling
Management training
Information on government programs for business

PETER MASON WILL BE AT SOOKE MOTEL (SOOKE) OCTOBER 5th

If you require financing to start, modernize or expand your business and are unable to obtain it elsewhere on reasonable terms and conditions or if you are interested in the FBDB management services of counselling and training or wish information on government programs available for your business, talk to our representative.

FEDERAL BUSINESS DEVELOPMENT BANK

For Appointment Phone 385-3375
850 Fort Street

Royal rates flexed

MONTREAL (CP) — The Royal Bank of Canada announced Thursday it is instituting a flexible interest rate consumer loan plan with rates ranging from 10½ per cent to 14½ per cent, effective Oct. 3.

At the same time, Bank Canadian National announced a cut in its consumer loan interest rate to 12½ per cent from 13½ per cent, also effective Oct. 3.

All new rates apply only to new loans or renewals of loans after the effective date and are not retroactive.

The Royal Bank will fix the interest rate based upon the credit qualifications of the borrower, the size of the loan, the borrower's capacity to repay, as well as the kind of security the customer may be prepared to provide, said senior vice-president Hal Wyatt.

He said in a statement the variable interest rate loans will carry full life insurance and that the bank will continue to provide a discount of ¼ of one per cent on loans to holders of its Royal Certified Service package.

HARTWIG COURT

PRIME OFFICE SPACE AVAILABLE IMMEDIATELY

Overlooking Inner Harbour

T. DAVIES

388-9181 or 477-0511

DIVERSIFIED HOLDINGS

8-12

U.S. proposal

Wheat plan near

WASHINGTON (Reuter) — The United States proposed on Thursday that any new international wheat agreement contain a basic world price for wheat and establish reserve stocks to be held by participating countries.

The U.S. proposals, released here by the U.S. agriculture department, were being presented to the International Wheat Council's preparatory meeting in London.

In addition to the basic world price, there would be price levels that would require countries to acquire wheat for the reserve stocks when world prices are low and to sell when prices are rising.

The agriculture department said the U.S. proposals would help maintain international wheat prices within a negotiated range and avoid wild fluctuations of prices and supplies that have occurred in the past.

The meeting in London is the first in a series before a full-scale negotiating session on a new international wheat agreement is held, hopefully next January, officials said.

The current wheat agreement expires next June 30.

Representatives from more than 20 wheat exporting and importing countries are participating in the preparatory talks.

The U.S. proposals follow discussions by the United States, Argentina, Canada and Australia, the major world wheat exporters.

The U.S. also proposed that a food aid convention should be negotiated as recommended by the World Food Council. Under this proposal, developing countries would be assured of at least 10 million metric tons of food aid annually.

ALUMINUM STORM WINDOWS

ALLIED GLASS

Victoria 388-5108

"Anything in Glass"

9-29

Earnings

Pennington's Stores Ltd., 26 weeks ended July 30: 1977, $1,493,000, 73.6 cents a share; 1976, $875,000, 43.2 cents.

Skye Resources Ltd., year ended June 30: 1977, $1,968,224, $1.02 a share; 1976, $1,650,651, 57 cents.

Trans-Canada Resources Ltd., nine months ended July 31: 1977, $54,742 loss, no share figures available; 1976, $598,922.

Options

Distributed by CP

Closing prices of all traded options. Sales unit is 100 shares. (Trans-Canada options combine Montreal and Toronto exchange option trading):

Thursday, Sept. 29.

Options		Open Int	Vol	Last	Stock Close
Alcan	May$30	2	45	55	$25⅞
Alcan	May$27½	5	19	130	$25⅞
Alcan	Oct $25	2	44	90	$25⅞
Alcan	Nov $30	6	131	5	$25⅞
Alcan	Nov $27½	3	82	25	$25⅞
Asama	Jan $12½	2	121	60	$10⅝
Brscn A	Feb $12½	5	199	140	$13⅜
Brscn A	May$12½	5	55	155	$13⅜
Brscn A	Nov $15	3	73	5	$13⅜
Bk Mtl	May$17½	5	68	50	$16⅛
CP Ltd	Feb $17½	5	40	100	$18⅛
CP Ltd	Nov $15	3	6	$3	$18⅛
CP Ltd	Nov $17½	5	66	80	$18⅛
D Pete	Jan $40	3	245	$4½	$41⅞
D Pete	Jan $45	45	472	$2⅝	$41⅞
D Pete	Apr $45	11	269	$3½	$41⅞
D Pete	Oct $40	51	710	$2¾	$41⅞
D Pete	Oct $45	75	1872	60	$41⅞
Husky Oil	Jan $25	22	182	$2	$25¾
Husky Oil	Jan $27½	10	105	100	$25¾
Husky	Apr $25	32	80	$2½	$25¾
Husky	Oct $25	10	36	110	$25¾
Husky	Oct $27½	20	134	20	$25¾
IOil A	Nov $20	5	118	90	$20¼
MB Ltd	May$20	10	42	115	$18¾
MB Ltd	May$22½	15	22	55	$18¾
Moore	Feb $30	17	143	100	$29⅛
Moore	Feb $27½	2	20	$2⅝	$29⅛
Moore	Feb $32½	11	80	45	$29⅛
Mas F	Feb $15	5	5	$3	$17¾
Mas F	Feb $20	11	136	40	$17¾
Mas F	Feb $17½	1	45	140	$17¾
Mas F	Feb $22½	3	122	15	$17¾
Mas F	May$17½	20	107	185	$17¾
INCO A	Feb $22½	11	102	85	$21¼
INCO A	Feb $32½	1	36	5	$21¼
INCO A	May$25	10	82	50	$21¼
INCO A	May$22½	1	80	125	$21¼
Noran A	May$25	1	27	120	$23½
Pac P	Feb $35	5	10	100	$33⅛
Pac P	May$35	20	33	135	$33⅛
Pac P	Nov $30	5	60	$3⅝	$33⅛
Pac P	Nov $32½	5	59	115	$33⅛
Shell C	Feb $15	2	102	110	$15½
Shell C	May$15	1	9	150	$15½
TrC PL	Feb $15	5	44	120	$15¾
Segrm	Apr $20	1	33	$2½	$21⅜
Segrm	Apr $22½	7	281	006	$21⅜
Segrm	Oct $20	1	11	125	$21⅜

6.5% = 9.9%

From Dividend Paying Securities

From Interest Paying Securities

The March 31st Federal Budget included provisions to increase the relative attractiveness of Canadian dividend paying securities over interest paying securities. For the average taxable B.C. investor in 1978 a dividend paying security yielding **6.5%** will provide the same after-tax income as an interest paying security yielding **9.9%.**

For information about after-tax income from dividends ask one of our Registered Representatives for the INVESTMENT COMMENT entitled 6.5% = 9.9% or return the coupon below.

Our Research Department has just published reports featuring stocks yielding 6.5% or more. These reports are available upon request and include *Bell Canada, Bank of Montreal, Consolidated Bathurst* and *Canadian Industries.*

RICHARDSON SECURITIES OF CANADA

THIRTY-THREE OFFICES ACROSS CANADA

CHICAGO, NEW YORK, GRAND CAYMAN, LONDON, GENEVA, FRANKFURT, HONG KONG, TOKYO

TO: Donald G. Smith, Resident Manager,
1060 Douglas Street, Victoria, B.C. V8W 2N8
Phone: 385-1421

Please send me, with no obligation, a complimentary copy of:

Please check:

- ☐ 6.5% = 9.9%
- ☐ Bell Canada
- ☐ Bank of Montreal
- ☐ Consolidated Bathurst
- ☐ Canadian Industries

NAME: .....

ADDRESS: .....

.....

PHONE: (Bus.) ..... (Res.) .....

HOUSE OF COMMONS CANADA

Radio and Television Broadcasting

The House of Commons will begin television and radio broadcasting of its proceedings during the forthcoming session of Parliament. Openings exist for qualified personnel to fill production and operational positions. Interested candidates are invited to submit applications which should fully outline their qualifications and experience since salaries upon appointment will be established in accordance with these factors. Candidates should also indicate for which of the following positions their application is being made.

PRODUCTION MANAGER

File No. T. R. A03 — Will be responsible for supervising the daily coverage of proceedings, including developing production methods reflecting the protocol and procedural requirements of the House of Commons. Candidates should have a minimum of ten years experience in broadcasting, five of which must have involved television program production at a senior managerial level. University education will be an asset.

TELEVISION DIRECTOR

File No. A06 — Under the direction of the Production Manager, is responsible for the direction and quality of the broadcasting of the proceedings of the House of Commons. Candidates should have a minimum of seven years television experience including at least five years as a control room director. University education will be an asset.

ASSOCIATE TELEVISION DIRECTOR

File No. A08 — Will act as general assistant to the Television Director throughout the full range of control room duties and will act as Television Director when required. Candidates should have at least three years experience as a director script assistant or production assistant. University education will be an asset.

SUPERVISOR — OPERATIONS CENTRE

File No. B05 — Under the direction of the Director of Operations will be responsible for supervision of all aspects of the broadcast operations centre including scheduling, technical facilities and VTR library retrieval system. Candidates should have a minimum of ten years experience in broadcasting, five of which should have involved the supervision of the technical aspect of a television operations centre and/or related technical facilities. Graduation from a recognized technological institute or equivalent will be an asset.

TECHNICIANS

File No. B09 — Several experienced technicians are required in the specialities of VTR, MASTER CONTROL, SOUND, CAMERA, SWITCHING, CAMERA CONTROL and VIDEO IV operations. Candidates should have a minimum of five years experience, preferably involving more than one of the above specialities. Graduation from a recognized technological institute or equivalent will be an asset.

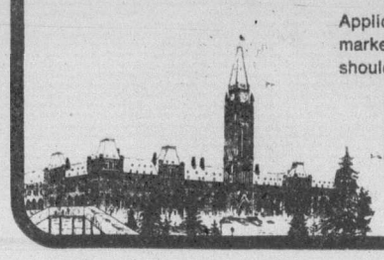

Applications, which must be postmarked no later than October 7/77, should be directed to:

Staffing & Classification Section
Personnel Branch
House of Commons
Ottawa, K1A 0X2

Best wine still best

'Noble rot' lives on

By JACK GEE

BORDEAUX, France (UPI) — While Bordeaux's clarets struggle to restore a reputation damaged by the "Winegate" scandal, Chateau d'Yquem, the world's most expensive wine, is still marking up record sales and spectacular prices.

Count Alexandre de Lur-Saluces, whose family have owned this prestigious vineyard for over 500 years, says proudly, "we have emerged from this unsavory business with Yquem as sweet as ever to the palate of the discerning wine lover."

Chateau d'Yquem, a medieval castle cradled in the rolling countryside of the sauterne vineyards south of Bordeaux, has been luckier than the vintages to the north in the Medoc region whose famous labels are nowadays studied with suspicion.

The bubble of Bordeaux's prosperity was pricked four years ago when Lionel and Yvan Cruse, cousins and partners in a respected firm of wine brokers, were fined and given suspended jail terms for fraud. They were accused of helping to discolor and mislabel over three million bottles of cheap red plonk.

The slump in sales has since compelled the owners of Chateau Margaux, one of the five elite clarets and by no means implicated in "Winegate", to sell off the property to a French supermarket chain. There was bitter irony in the disposal of Margaux, which figures on restaurant wine lists at about $50 a bottle, to a grocery firm which retails less hallowed labels.

At Chateau d'Yquem, Count de Lurs-Saluces draws no comfort from the misfortunes of his fellow producers. But he is determined to preserve the prestige of Yquem, even though it means restricting quantity in order to safeguard quality.

"If the grape harvest is of good quality we can produce 60,000 bottles at the most," said the Count. "In a bad year, the vintage is a total loss. We simply refuse to put it on the market."

Rare bottles can be worth almost their weight in gold. Christie's wine review reports that a dozen bottles of 1961 Yquem, a year with a small crop but of remarkable quality, brought $340 at their London salesroom three years ago. The 1921 vintage has gone for $89.25 a bottle and the 1920 was knocked down for $153 at Christie's auctions.

Other wines' production costs can be kept down by using modern mechanical equipment from picking the grapes to botling. But Yquem requires personal care and dedication at every stage of the cycle. It is still produced in exactly the same way as it was 130 years ago.

According to local legend, the Marquis de Lur-Saluces returned to his chateau late in the summer of 1847 from a visit to Russia. His wine pickers had waited so long for his instructions to harvest that the grapes were overripe and contaminated by rot.

Prosperity's bubble broke

The Marquis gave the order for picking to start and, although the grapes were shrivelled and covered with mold, the wine was delicious. This mold, known locally as "the noble rot," is the accident of a micro-climate which gives the Sauterns vineyards hot summer days following misty mornings.

Since the Marquis' first experiment, grapes at Chateau d'Yquem have always been left on the vine until they are rotten. Pickers have to go over the plants a dozen times during a harvest lasting up to two months, to ensure that each grape is selected when it has reached the ideal stage of moldiness.

This concentration on quality means that each acre of vines at Chateau d'Yquem produces only 75 gallons of wine, compared with 500 gallons elsewhere. Only 214 acres are in production at any given time. Each vine plant at Yquem produces only one glass of wine a year whereas the normal average is an entire bottle.

France's pedigree classification of Bordeaux wines, which dates back to 1855 but is still valid today, ranks Chateau d'Yquem as the only "grand first growth", outranking even the select band of "first growths".

"If the other leading wines can be rated as dukes," says British wine expert Cyril Ray, "Chateau d'Yquem is a prince, the lordliest of all."

Foreign steel for Ford?

NEW YORK (AP) — The U.S. steel industry, already rocked by major production cuts because of reduced demand, soon may receive less business from one of its prime customers — Ford Motor Co.

Lee Iacocca, president of the second-largest U.S. automaker, said Wednesday that to compete with cheaper foreign cars, Ford soon may "look long and hard" at using large amounts of foreign steel.

Ford, which now imports less than three per cent of its steel, buys a minimum of 1.2 million tons each year from U.S. firms.

But Iacocca said with foreign steel selling for $50 less per ton than American steel, overseas automakers are getting an immediate advantage.

"A car is made up of 15,000 parts and most are made of steel," Iacocca said during a meeting with financial writers. "If a car's got even a ton of steel and it's $50 cheaper (overseas), you're yielding $50 on the raw material before you start putting the car together.

"We've got to look long and hard at going to the world market to get the price of our car down, or else we can't compete for our own consumers," he added.

Dome widens participation adding Beaufort partners

CALGARY (CP) — Two more companies have announced they have purchased an interest in the Dome Petroleum Ltd. offshore exploration program in the Beaufort Sea.

Kaiser Resources Ltd. of Vancouver and Brenda Mines Ltd., owned 51-per-cent by Noranda Mines Ltd., each said Wednesday they have paid $5 million for a one-per-cent interest in four blocks held by Dome in the Beaufort Sea.

Dome has said several other companies and financial institutions have made investment in the Beaufort drilling program but the company has declined to identify the other investors or reveal the amounts invested.

Last month, Canada Tungsten Mining Corp. announced it made a similar $5-million investment.

It was followed by Finning Tractor and Equipment Co. which paid $2.5 million for a half-per-cent share in the Beaufort program.

Meanwhile, Sunlite Oil Co. Ltd. of Calgary disclosed Wednesday that it has a one-per-cent override interest on a three-million acre block in the Beaufort Sea area controlled by Dome.

Dome's recently-announced natural gas discovery is located in the block.

SAVINGS ACCOUNT 7%

9¼%

1 YEAR 8%
2 YEAR 8¼%
3 YEAR 8½%
4 YEAR 9%

for a 5-year term annual interest or compound

$500 MINIMUM DEPOSIT

NORFOLK TRUST
1004 BLANSHARD STREET
VICTORIA, B.C.
Phone: 388-5153

Norfolk Trust
(Serving Canadians since 1916)

9-29 Member Canada Deposit Insurance Corporation

PUBLIC NOTICE
CITY OF VICTORIA

Domestic burning of garden refuse only may commence in the City of Victoria on Saturday, October 1st.

Days of burning are limited to Monday, Friday and Saturday of any week until May 31st, 1978. Burning only between sunrise and sunset.

No permit required.

E. SIMMONS,
Fire Chief,
City of Victoria.

House of Stein $99 $999 BEST BUYS

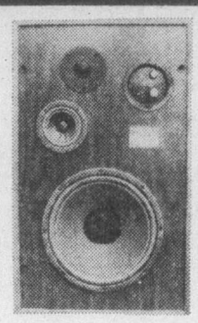
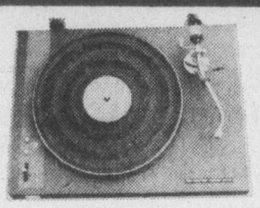
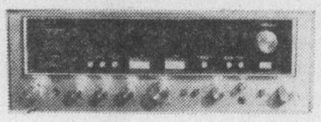
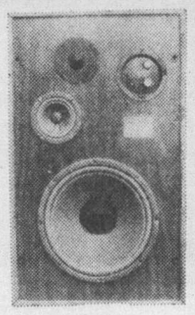

A FULL 5-YR. WARRANTY on this system!

SANSUI 7070—AM-FM STEREO RECEIVER
60x60 WATTS RMS 0.3 THD
"Enjoy the performance of this well-designed, feature-laden receiver from SANSUI" CONSUMER GUIDE. Sansui SR 222 belt drive turntable with oil damped cueing and anti-skate. Pro-linear stage 100X 3-way speaker system with 12" woofer.

PACKAGE PRICE $999

SANSUI SR525
DIRECT DRIVE
TURNTABLE
ONE ONLY TRADE $199

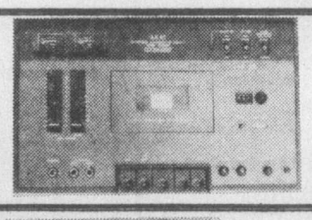

AKAI CS34D—STEREO
CASSETTE DECK
WITH DOLBY
NEW $199

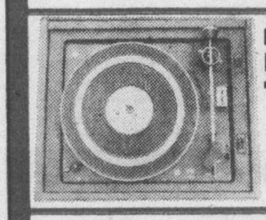

P.E. 3044-3046
FULLY AUTO
TURNTABLE
DEMOS $99

AKAI 4000DS11
OPEN REEL DECK
WITH S.O.S.
ONE ONLY DEMO $299

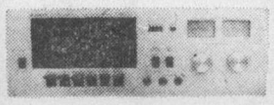

SANYO RD4553—STEREO
CASSETTE DECK
WITH DOLBY
ONE ONLY, TRADE ... $99

NORESCO 247011
40 WATTS RMS
STEREO RECEIVER
$199

E.D.S. CD4400 STEREO
CASSETTE DECK
WITH DOLBY $159

PRO LINEAR STAGE V
10" THREE-WAY
SPEAKER SYSTEM
4 ONLY, TRADES EACH $69

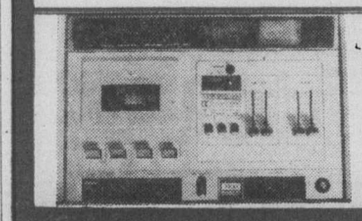

AKAI GXC75D—AUTO REVERSE
STEREO CASSETTE DECK
WITH GLASS HEADS AND DOLBY
ONE ONLY, TRADE
$299

E.D.S. 880
12" THREE WAY
SPEAKER SYSTEM
$99

House of Stein
721 Yates St.
386-2935
WE TAKE TRADES
"THE STEREO PEOPLE"

Old Gold. A surprisingly fine Canadian Whisky.

N-weapon research gets boost

WASHINGTON (UPI) — The house Thursday overwhelmingly endorsed research into a neutron weapon that kills people but does not destroy property.

The decision came on a 297-109 defeat of an amendment that would have banned such research by the Energy Research and Development Administration.

The house went on to pass the ERDA bill, 330-78, and sent it to the Senate. President Carter asked for the research authority, stating he would decide after further study whether to propose development of the weapon.

PRIME RETAIL SPACE

Available at Stadacona Centre

Oak Bay Junction, corner of Fort and Pandora

The only major retail development in this densely populated area of Victoria. Room for up to 30 shops

Featuring
- Maximum exposure with high traffic counts
- Easy access from Oak Bay, Uplands, Rockland, Gordon Head University area
- Beautiful landscaping and architectural details
- Excellent parking, attractive store fronts and signage space
- Over 100 condominium units upstairs within the complex

Retail space from 600 sq. ft. up to 9000 sq. ft.

Plus all the usual extras from

Park Pacific

Call BOB LAW

SEASPRAY PROPERTIES LTD./REALTORS

Exclusive leasing agents

1911 Quadra Street

386-3124

— AP

Replacing guerrillas

Lebanon army to move south

BEIRUT, Lebanon (UPI) — Lebanese army units will begin moving into South Lebanon within 10 days to replace Palestinian guerrilla units in the tense area bordering Israel, it was reported Thursday.

Reports from the border zone said that the four-day-old American - medicated cease-fire between Israeli-backed Christian rightists and joint Palestinian-Lebanese leftist forces was holding firm.

The cease-fire agreement specified that Lebanese army troops be sent to south Lebanon to reduce tensions between neighboring Israel and the Palestinian-leftist forces.

The French-language L'Orient-Le Jour said at least 1,000 men would begin moving south to the Biblical port of Tyre and the inland market town of Nabatiyeh "possibly within a few days but at latest by the end of the first week of October."

Tyre and Nabatiyeh are about 11 miles and eight miles north of the Israeli border, respectively.

The Lebanese army — reduced from its pre-civil war strength of 17,000 to less than 3,000 — was expected to move into villages directly involved in the border fighting at a later stage.

Military sources said the push to Tyre and Nabatiyeh may be accompanied by the dispatch of units south through the Bekaa Valley, past positions currently occupied by Syrian troops of the Arab League peacekeeping force in Lebanon.

They said no firm date had been set for the moves because authorities in Beirut wanted to be sure the cease-fire was holding before committing the limited Lebanese force at their disposal to the south.

There had been scattered report of minor shooting violations in south Lebanon, but no serious breaches of the cease-fire.

Marine calendar

NAVY

Gatineau — at sea, returning Monday at 1 p.m.
Kootenay — back today at 3 p.m.
Endeavour — back today.
Restigouche, Terra Nova — at sea, returning Oct. 13.

MARINE SCIENCES

Parizeau, Vector, Pandora II — in Pat Bay.
Richardson — Knight Inlet.

COAST GUARD

Camsell, Ready, Rider — in refit.
Douglas — en route Victoria.
Racer — Sand Heads patrol area.
Quadra — in port.
Vancouver — on station Papa.

MERCHANT MARINE

Sun Princess — Esquimalt drydock.
Ponderosa — Cowichan Bay.
Ostria II — Crofton.
Emma Johanna — Harmac.
Stove Transport — Nanaimo.
Rio Esquel — Duncan Bay.
Lloyd Altamira — Alberni.

Treasure trove

He may call it junk but items which Julius Beyer, 73, has collected during his life would have antique hunters and collectable buffs drooling. Beyer has acquired enough oddments to fill five buildings in Latah county, Idaho. In picture, Beyer, who says "I got everything", is holding some of his cowbells.

Appeal reaches 15.8% mark

The United Way of Greater Victoria reached the 15.8 per cent mark Thursday in its current fund-raising campaign. Donations totalled $134,180. The objective is $850,000 for member agencies.

FERNHILL PLACE PENTHOUSE $49,900

A stroke of good luck. 5th floor penthouse with fireplace, 2 bedrooms, 2 full bathrooms.

Also 2 units, both 2 bedroom, priced at $42,500 and $43,900 with quiet pleasant garden outlook.

Open House 12 Noon to 5 p.m. EVERY DAY

614 FERNHILL PLACE
Turn at Esquimalt Arena

JOE MANTON
388-6691 382-5211
Roberts Investments Ltd.
9-23

GORDON HEAD
EXCEPTIONAL VALUE
FRI. and SAT. 1-4

Contemporary style home of over 2300 sq. ft. Builder will consider all offers on asking price of $87,900. Follow signs from Cedar Glen and Shelbourne to Wooded Wonderland at 1554 Winchester.

WIN DOUGLAS
Res. 383-9902
SPENCER LEE
Res. 477-3593
OFFICE 595-5171
Realtor
Canada Trust

OPEN HOUSE SAT. AND SUN. 1-5
1503 and 1504 Robinwood Dr. off Majestic Ave.

Built by George Walton Construction — 35 years Victoria's leading custom builder.

JUST COMPLETED

You must see these well designed and superbly built homes before you buy. 2 and 3 large bedrooms, large living room with high beam ceiling, 1½ baths, large dining room, family room with cedar ranch panel on walls, unique kitchen. Basement area ready for development. Good quality carpets and lino. Thermo windows and all outside doors solid core, double floor.

FOR FURTHER INFORMATION CALL—592-6231 or 592-6367.
9-29

CADBORO BAY LOTS ON ASPEN PLACE

A good and expensive home has to be on a good lot and top location. Land is being used up and you cannot manufacture any more, so start off correctly by:
1. Getting a GOOD LOT
2. In the BEST LOCATION
a. We have 3 lots near Cadboro Bay
b. On a quiet cul-de-sac (Aspen Place)
c. Close to sandy beach, good walking
d. Near University
e. Close to shopping
f. All services underground

These are TOP CHOICE $34,900-$38,900, TOP LOCATION. I will be on site Friday afternoon.

OPEN HOUSE
3925 ASPEN PLACE
FRIDAY AFTERNOON

Definitely different, a David Gurr designed home, almost 3,000 sq. ft. finished. 4 bedrooms plus den and large family room. Automatic garage door, intercom, dishwasher, vacuum system all included. Still time to choose your own carpets and light fixtures. Offered at $136,000 (MLS). Be sure to come and see it.

E. W. PROKOSCH
386-2111 477-2194
Montreal Trust Company
9-29

OPEN HOUSE

4620 VANTREIGHT DRIVE
FRIDAY, 1:00-5:00

Designed and built by David Gurr, this home offers beautiful ocean views and is in a well-treed setting. Offered at $166,000. MLS.

385-7721 (24 Hr. service)
592-3978 Dale Briggs
GARDNER REALTY LTD.
9-22

JUST REDUCED TO $39,900
—Owner Trans.
—Must Sell
—1012 Sq. Ft.
—2 Bedrooms
—2 Baths
—All appliances
—Harbour and Seaview
—Building Amenities
Make an offer.
E. W. PROKOSCH 477-2194
MONTREAL TRUST CO.
386-2111

APARTMENT BLOCK
12 SUITES—CLOSE IN
ASKING $225,000
Details
K. O. MOORE
P.R. BROWN & SONS,
762 Fort Street 9-29 385-3435

OPEN HOUSE—FRI. AND SAT. 1-4 P.M.
5460 ALDERLEY RD.
CORDOVA BAY—1.15 ACRE

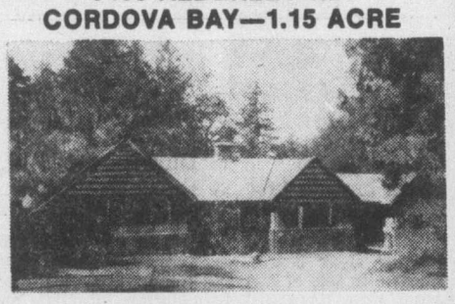

Only ½ Yr. old, RUSTIC RANCHER over 1900 sq. ft. on very appealing treed and level property. Has 3 bdrms., 3 bathrms., 2 massive FPs, huge FAMILY RM. off kitchen.

OWNER TRANSFERRED!
Make an offer. $109,000. MLS.

DFH
JERRY MIREAU
477-7291 (Bus.) 477-4070 (Res.)
9-30

The "Best Buy" Condominium Home:

Oakdale Estate

3960 Cedar Hill Road
At McKenzie

Luxury Views and Features—
Fireplaces
Thermopane Windows
Guest Rooms on every floor
Undercover Parking

In the perfect location — adjacent to 2 shopping centres, the library and bus services

Visit and Compare
For Value from $49,900

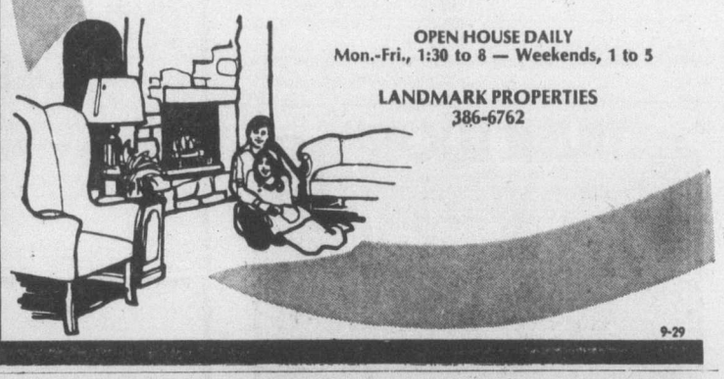

OPEN HOUSE DAILY
Mon.-Fri., 1:30 to 8 — Weekends, 1 to 5

LANDMARK PROPERTIES
386-6762
9-29

You Should Have Seen the Look on the Boss's Face Today When He Saw This New VOLVO 244 He Thought I Paid Over Ten Grand for It.

That's right. New Volvo 244's $6785. Fully equipped. No hidden costs.

Brian Holley VOLVO MOTORS LTD.
Where you're always in the Driver's seat.
3319 DOUGLAS BETWEEN MAYFAIR & TOWN N' COUNTRY 384-1161
9-29

ROCKLAND AVENUE LOCATION
CONDOMINIUMS
with all the quality and taste this choice residential area demands.
BUY DIRECT FROM BUILDER AND SAVE AT CLEARANCE PRICES!
ONLY 4 SUITES
FOUR 2-BEDROOM from $45,900
1170 ROCKLAND AVE.
OPEN
Daily 2 to 8
Sat.-Sun. 12-5
We Take Trades
Diamond Developments
9-23

North West Trust COMPANY

"For the better part of your life"

*Registered Home Ownership Savings Plans
*Registered Retirement Savings Plans
*Chequing Accounts
*Savings Accounts
*Guaranteed Investment Certificates
*Deferred Profit Sharing Plans
*Income Averaging Certificates

A Western Canadian Company helping the West to grow

Branches & Agents throughout Western Canada

VICTORIA BRANCH - TELEPHONE 386-3534
1113 Blanshard Street, Victoria, B.C.

Smokes tied to cancer of bladder

NEW YORK (AP) — A new study blames cigarette-smoking for causing half of all bladder cancers in men and one-third of such cancers in women.

Inhaling the smoke seems to be the important factor, and the risk increases with the number of cigarettes smoked, say Dr. Ernst L. Wynder and Dr. Robert Goldsmith.

Writing in Cancer, the Journal of the American Cancer Society, they tell of a five-year study of 574 men and 158 women with bladder cancer, in 17 hospitals in six U.S. cities, comparing them with non-smokers. Both doctors are associated with the American Health Foundation, New York.

The study confirms earlier ones linking bladder cancer with cigarettes, but the association is not as strong as that for lung cancer, they said.

Those persons now smoking between one-half and two packs a day had a doubled risk of bladder cancer. "At more than two packs a day, the risk is triple that of non-smokers."

When smokers quit, the excess risk of bladder cancer tends to decline after seven years or longer, they said.

The study found no significant difference in bladder cancer between persons who consumed artificial sweeteners and those who didn't.

But it added that the data reflects only consumption of those sweeteners that have been on the market for several decades, not those developed recently, such as cyclamates.

The doctors said they found no relationship between alcohol consumption and bladder cancer in either men or women, but noted "a slight increase in relative risk for coffee drinkers, somewhat higher among men than women."

Ticket fixing laid to clerks

TORONTO (CP) — Police say two provincial court filing clerks have been charged as a result of an investigation into fixing of traffic tickets over a two-year period.

Former clerk Sybil Judith Mohamed pleaded guilty Aug. 11 to attempting to obstruct justice by removing documents from the court office and was put on probation for 12 months.

The other filing clerk has not yet been tried. Both clerks were charged and resigned in February.

Sgt. Dennis Robinson, chief investigating officer, said the ticket-fixing operation involved at least 20 or 30 traffic offences.

Robinson said two other persons not employed by the courts had pleaded guilty to attempting to obstruct justice by arranging to have tickets fixed.

He said no charges were laid against any of the persons whose tickets were fixed.

In some instances no money changed hands. In other cases, the person charged paid the amount of the fine, but it was not recorded, and the clerks pocketed the money.

Fiery Cadillacs studied by GM

DETROIT (AP) — Some 80 fires in the engine compartments of Cadillac Sevilles equipped with electronic fuel injection are being investigated by General Motors, says a company spokesman.

Fifteen of the fires were in the Miami, Fla., area, he said.

"We're investigating what's going on down there. There's been no definitive answer so far."

He said the GM Division was not considering a recall until it identified the problem.

The Seville is the most expensive car mass-produced in the U.S., with retail prices starting at about $14,000.

The fires have hit only Sevilles from the 1975, 1976 and 1977 model years, equipped with fuel injection.

Meanwhile a spokesman for the National Highway Traffic Safety Administration in Washington said the agency was also looking into complaints of fire-causing engine compartment fuel leakage in late-model Cadillacs.

The company said the two problems were not related.

MUSIC WORKS

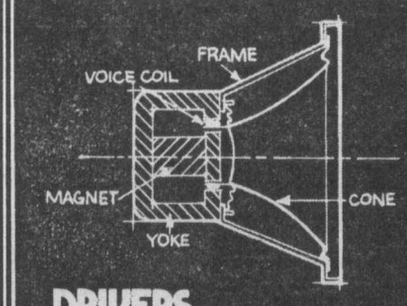

DRIVERS

Drivers are the movable parts of a speaker. Electricity excites the coil, fluctuating the magnetic field, driving the cone in and out.

A RECENT INNOVATION

in Jennings Research speakers is the use of Acoustic Foam as part of the cabinet enclosure. The foam helps localize musical instruments in sonic space, absorbs spurious sound and allows a simpler, more efficient speaker circuitry.

•JENNINGS RESEARCH
Contrara Rectangle

Millers MUSIC WORKS

• 726 Yates Mall 388-6295
• Open 'till 9pm Fri

EATON'S

Shop tonight 'til 9:00 p.m.

TRANS CANADA SALE

Starflower cookware set of porcelain enamel on steel

49.99 7 pce set

Beautiful pots and pans you'll want to create new dishes in. Easy care. Includes: 48-oz. and 64-oz. covered saucepans; 192-oz. covered dutch oven and a 10" open frypan.

Housewares, Dept. 254, Main Floor, Home Furnishing Building

Set you table with Eaton's exclusive dinnerware. Now

44.99 40 pce. set

Pick a pretty pattern from blue Linden, yellow St. Germaine, multi-tone Tapestry or pink Patricia. Each set includes: 8 ea.: dinner plates, salad plates, soup, cups and saucers.

Dinner/China Ware, Dept. 252, Main Floor, Home Furnishing Bldg.

Plastic ice crusher only

4.49

Just in time for Christmas fun. Stainless steel blades with nylon gears.

On sale, oval steak boards just

3.99 set

9" x 13" steak boards. Wooden. In sets of 2. A great Christmas gift idea.

Onion soup bowls, 4 for 8.49

Durelex set now specially priced

19.99 20 pce

Tempered clear glass dinnerware. No discoloring, cracking or grazing.

Chrome paper dispenser value

5.99

Three way paper dispenser. Hold foil, wax paper saran wrap or paper towels.

Matching garbage can 12.99

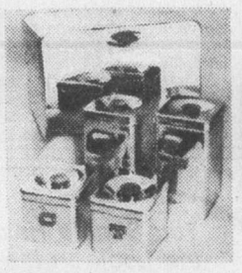

Chrome bread box bargain

12.99

With twist and pull door lock, 3-way shelf and built-in wood slicing board.

Cannister set 12.99

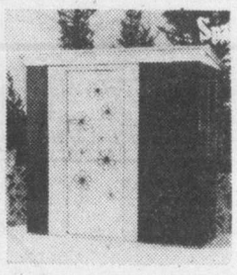

Daisy storage shed special

84.99

Walnut and white galvanized metal. Approx. 6' x 3'. Great for all outdoor storage.

Yard & Garden Equipment, Dept. 380, Main Floor, Home Furnishing Building

Housewares, Dept. 254, Main Floor, Home Furnishing Building

Eaton's automotive bargains to get your car ready for winter

Acrylic orlon pile seat cover
Fits front or back seats on standard on compact size cars. In blue, black or gold colors. **8.88** ea.

Bucket-seat car cushion
Designed for maximum driving comfort. An all season cushion. Assorted colors. Approx. 17x36" **5.49** ea.

Hasting Oil filters
Help keep engine oil clean and prolong engine life. 6 popular sizes to choose from **1.48** ea.

Castrol super GTX oil
Or case of 24 for just 28.56. Limit 2 cases per customer. Choose 10W40 or 20W50. **1.19** qt.

Deluxe auto vacuum cleaner
Powerful, compact and lightweight. Removable, easy to clean bag, 16' cord. **23.88** ea.

Handy fire extinguisher
Dry chemical, refillable extinguisher. Pressure indicator and wall bracket included. **10.99** ea.

Maxi tuner ignition analyzer
For 4, 6, or 8 cylinder cars. Performs over 15 basic professional tests. Instructions included. **35.99**

Supertronic timing light
For 6 or 12 volt ignition systems. Brilliant replaceable Xenon tube. **31.95**

Lumac Halogen fog lights
Polished stainless steel. Consists of 12 volt driving lamps. B.C. Testing Station approved. **47.95**

Robust booster cables
Rugged, strong-gripping clamps with vinyl coating. Multi-strand copper wiring.. **15.95** ea.

Deluxe flush mount speaker kit
With hi-styled foam grills. A multi-impedance 4 and 8 ohm twin matched stereo speaker system. **13.95** ea.

Hang-on or wedge mount speakers
Versatile 5" speakers. A multi-impedance 4 and 5 ohm matched stereo speaker system. **13.95** ea.

8-track stereo tape player
Deluxe features: built-in matrix system and burglar alarm. Automatic and manual eject. **69.95**

Automotive, Dept. 263, Lower Main Floor

BUYLINE 388-4373 Store Hours: Monday, Tuesday, Saturday, 9:30 a.m. to 5:30 p.m. Wednesday, Thursday, Friday, 9:30 a.m. to 9:00 p.m.

EATON'S

Shop tonight 'til 9 p.m.

TRANS CANADA SALE

The Viking 20" color portable television . . . solid state and solid value all the way. And now at an excellent sale price

429.99

Enjoy the consistent reliability of solid state and a modular chassis. Automatic fine tuning locks in the crisp, bright picture provided by the Hexatron silhouette picture tube . . . so you'll always be assured of excellent color, tint and contrast. Local/distance switch for better reception with less interference in fringe areas. Telescopic VHF antenna/UHF loop antenna. Walnut grain on metal cabinet. And, there's a 3-year warranty on parts and labour, including the picture tube.

Radios and Televisions, dept. 460, Main Floor, Home Furnishings Building

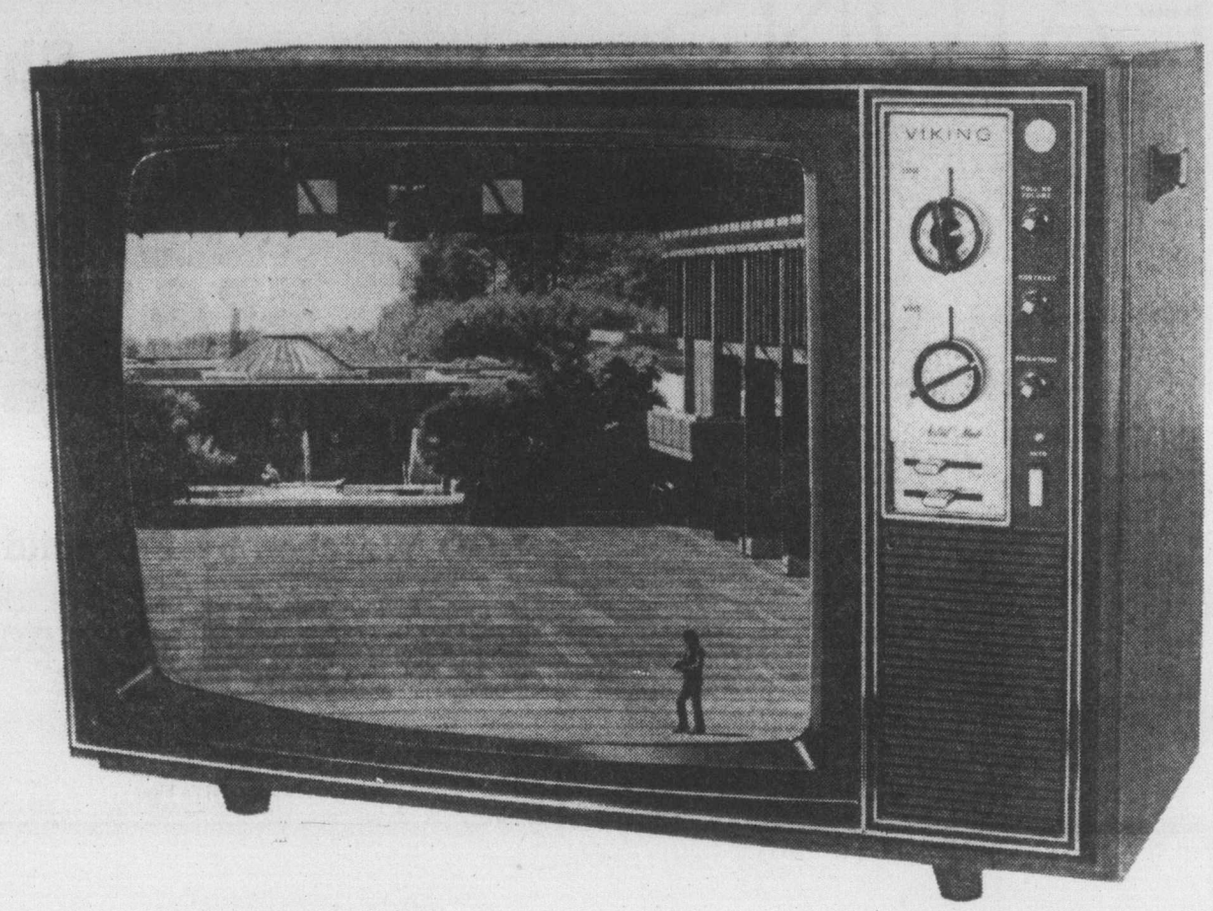

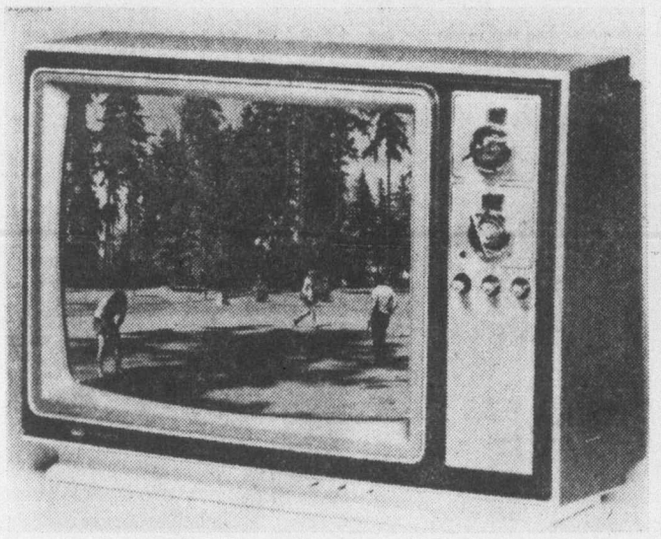

The Viking 20" color portable TV
Deluxe features at a low sale price

469.99

Solid state circuitry. Negative black matrix picture tube. Automatic color tuning and rapid-on. In contemporary polystyrene cabinet with walnut finish. And, it comes with 3-year warranty on parts and labour including picture tube.

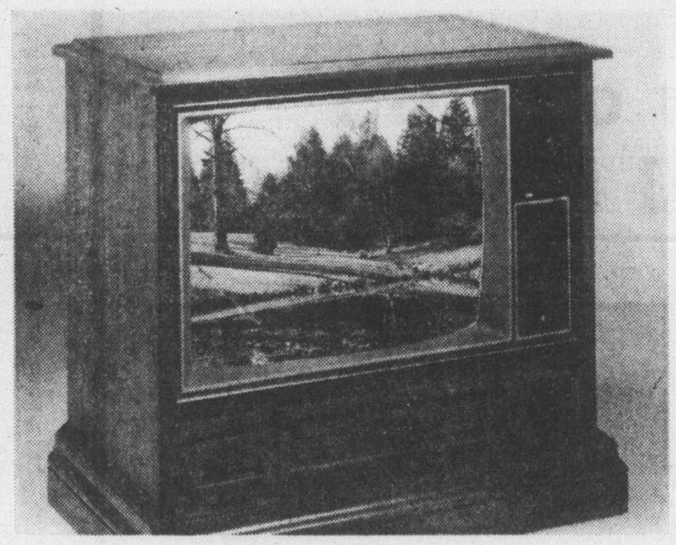

Save now on the Viking 26"
Mediterranean-style color console

679.99

Features a large 26" screen for best viewing. Solid state modular chassis and negative black matrix picture tube with In-line gun for a brighter, sharper picture. 3-year parts and labour warranty including picture tube.

Viking AM/FM stereo sound system
with built-in 8-track player

179.99

This fully equipped sound system has two speakers (each with 8" duocone), full size BSR automatic record changer with cueing lever, and FM stereo light. Also includes switch for 2/4 speakers. Buy now for an especially good price.

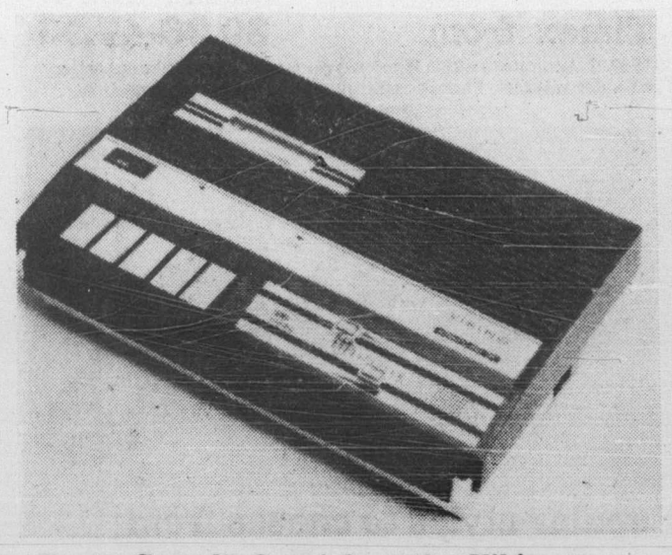

Trans-Canada Special on the Viking
deluxe portable cassette recorder

49.99

Features built-in condenser mike, auto-stop, automatic level control, slide volume and tone controls and tape counter to index recordings for quick replay. AC/DC operation. Now offered at an excellent sale price.

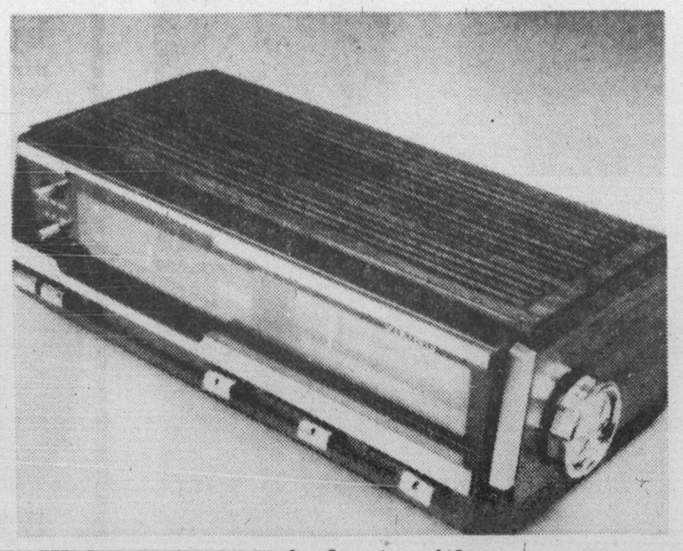

Wake up on a musical note with
the Viking AM/FM clock radio

42.99

Wake to music or alarm. This Viking clock radio has a snooze button and digital read-out, 24-hour wake memory and automatic shutoff and recall. Full-range 3" speaker and woodgrained plastic case. Catch the sale price now.

Take advantage of sound value with
the Willis "Yorkdale" piano and bench,

1,199.00

Classic styling in a rich walnut finish highlights these features: full 88-note keyboard, laminated sound board, and pin block, reinforced wool felt hammers. Manufacturer's 12-year warranty.

Home Entertainment, dept 460/260, Main Floor, Home Furnishings Building

Doctors report vaccine breakthrough

Meningitis shots effective

WASHINGTON (Reuter) — Doctors in the United States announced Wednesday that a vaccine had been proven effective in protecting high-risk infants and young children against the life-threatening disease meningitis.

Bacterial meningitis, an inflammation of the membranes covering the brain and spinal cord, can lead to neurological damage and death.

Each year it strikes an estimated 20,000 people in the United States, most of them otherwise healthy children. Between 2,000 and 3,000 meningitis victims die annually.

The U.S. National Institute of Allergy and Infectious Diseases, announcing the breakthrough, said it had come as the result of the trial vaccination of 70,000 children in Finland following an epidemic that began there in 1973.

"Today, for the first time, we are happy to report that a meningitis vaccine has been found effective in protecting children as young as three months—an important step forward in the control of this devastating illness," Dr. Richard Krause, institute director, said in a statement.

The institute said that during the NIAID-supported Finnish study, all the vaccinated children—volunteers aged from three months to five years—remained free of meningitis in the year following vaccination.

The vaccine has been found to prevent bacterial meningitis caused by group A meningococci, which has not been common in the United States since the 1940s, although sporadic outbreaks and isolated cases have occurred here and in Canada in recent years.

The group A bacteria is also identified as an important cause of meningitis in parts of Africa—the so-called "meningitis belt" that stretches from the Sudan to Senegal—and has been responsible for recent epidemics in Brazil and Finland.

The possibility of an epidemic in the United States still exists, Dr. Martha Lepow, a pediatrician at the University of Connecticut School of Medicine, told a news conference at the National Institutes of Health here.

"We have not had any incidence of Group A (meningitis) disease for a long time, about 30 years, which means the population is susceptible to an epidemic."

Dr. Emil Gotschlich of Rockefeller University in New York told reporters: "At least three or four of 1,000 children will have meningitis at some point in their life."

Dr. Lepow said the next step would be to find a vaccine effective for all age groups.

And the ultimate goal is to try to develop preventive measures to the point where the new vaccine is routinely administered to infants, she said.

Toronto butting out

TORONTO (CP) — Cigarette-, cigar- and pipe-smokers in Toronto have only one more day to indulge in their habit in public places.

Toronto's no-smoking bylaw comes into effect Saturday, making it illegal to smoke in stores, hospitals, elevators, escalators, office reception rooms and other areas of public assembly.

Certain areas in hospitals, theatres and offices may be designated as smoking areas, with the exception of service lines.

Many office and store managers say they are worried about enforcement of the bylaw.

Michael Nixon, deputy chief building officer for Toronto and the official responsible for the bylaw, said Wednesday he did not expect enforcement to be a major problem.

"Besides, many people realize it is just good manners not to smoke in elevators or other closed spaces," he said.

The bylaw carries fines of up to $1,000 for anyone convicted of smoking illegally, or any proprietor who fails to enforce the bylaw on his premises.

LOOK FOR SOMETHING NEW—
RED IT'S SPECIAL
WHITE IT'S NEW
BLUE Specially for You
COMING SOON AT YOUR
ONE HOUR MARTINIZING STORES

EATON'S

Shop tonight 'til 9:00 p.m.

TRANS CANADA SALE

Timeband 5-function LCD Watches by Fairchild

Hours and minutes are continuously displayed. Press top button for month and date; press twice for seconds. Bottom button: night light. Silver case with black strap.

34.99

Gold color case with brown strap, 39.99 ea.

Jewellery, Dept. 215, Main Floor

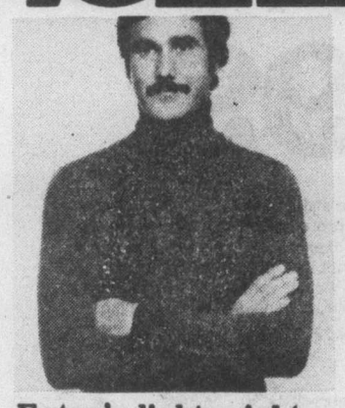

Eaton's lightweight pullovers, now at 12.99

V-neck in navy, chocolate, blue, powder blue, rust, camel, charcoal. Turtleneck in navy, wine, brown, camel, silver color, white or powder. S.M.L.XL.
Men's Casual Furnishings, Dept. 428, Main Floor

Men's Snorkel parka, sale priced 21.99

Cotton nylon shell with nylon quilt lining and 100% polyester fill. Storm cuffs and hood. In navy or green. S.M.L.XL.
Men's Casual Clothing, Dept. 429, Main Floor

Great buys on CBS and Capital albums

Capital
Book of Dreams, Steve Miller 4.49

Capital
Simple Things, Carole King 4.99
8-track, 6.99

Capital
Boats Against the Current, Eric Harman 4.99
8-track, 6.99

Capital
I Robot, Alan Parsons 4.99
8-track, 6.99

Capital
It's a Game, Bay City Rollers 4.99
8-track, 6.99

Capital
Diamond Tina Cocktail Little River Band 4.99
8-track, 6.99

CBS
Fosterchild, Fosterchild 4.99
8-track, 6.99

CBS
James Taylor, James Taylor 4.49
8-track, 6.99

CBS
My Own Way to Rock Burton Cummings 4.49
8-track, 6.99

CBS
Boston, Boston 4.99
8-track, 6.99

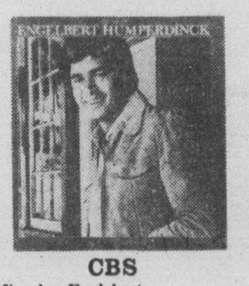

CBS
Miracles, Englebert Humperdinck 4.99
8-track, 6.99

CBS
Superman, Barbra Streisand 5.99
8-track 6.99

Manufacturer's Clearance of Deleted L.P.'s 2.99
Records, Dept. 560, Main Floor, Home Furnishings Building

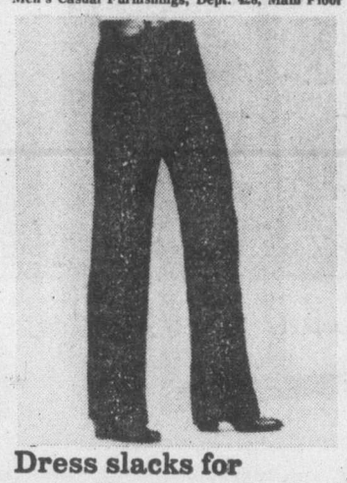

Dress slacks for men. Now only 16.99

65% polyester and 35% wool gabardine dress slacks. Full zip. Pockets. Brown, navy or camel. Sizes 30 to 42.
Men's Casual Clothing, Dept. 429, Main Floor

Leather bomber jacket valued at 99.99

Leather self cuffs and bands. Patch chest pocket with tab. In tan or burgundy brown. For sizes 36 to 44.
Timothy E., Dept. 329, Main Floor

Quartz watches by Timex from 39.96-47.96

Reg. 49.95-59.95. Accurate to within 15 seconds per month. Powered by one battery. Shock and water resistant. Various cases, straps and colors to choose from.
Jewellery, Dept. 215, Main Floor

5 Popular styles to choose from Nunn Bush Leather Dress Shoes now only

Leather soles and uppers, rubber heel lifts and cushioned heel seats. Full and half sizes from 7 to 12. Various colors.

34.99

Men's Shoes, Dept. 237, Main Floor

BUYLINE 388-4373. Store Hours: Monday, Tuesday, Saturday, 9:30 a.m. to 5:30 p.m. Wednesday, Thursday, Friday, 9:30 a.m. to 9:00 p.m.

Sunflightacular
DAILY.
CFAX 1070 LISTEN!

The Daily Colonist.
Section Two Friday, September 30, 1977 Page 13

"We're into small cars in a BIG way!"
PETER POLLEN FORD

Ice cream licking city bylaw

By HUBERT BEYER
Colonist Reporter

An ice cream vendor whose business was once described by former mayor Peter Pollen as "a small, bold, radical venture for minor enterprise," chalked up his first victory Thursday in his battle with Victoria city hall.

Hank Westervelt, who was arrested this summer because he sold his ice cream without a trades licence, may get permission after all to sell his wares at the Inner Harbor causeway.

Westervelt made his case Thursday before city council. He said he had sold ice cream for two years when suddenly a bylaw was changed. The change put him out of business, he said.

According to the bylaw amendments, Centennial Square is the only place where goods may be sold from a table of specified proportions.

Westervelt sells his ice cream from a small freezer chest mounted on a tricycle. He told council if he had to display his frozen goods on a table, he would either have to sell them very fast or be out of business very fast.

He said people liked his service. More often than not, they wouldn't only buy ice cream but ask for directions. His little ice cream stand, he said, was actually also serving as an information booth used extensively by tourists.

City council was about to pass a motion giving Westervelt permission to sell ice cream anywhere he wants to, but on second thought referred the matter back to committee.

The alderman made it clear, however, that they would find some way of accommodating Westervelt and his ice cream business.

Nothing was said of the court case which resulted from Westervelt's arrest last summer. Trial has been set for December.

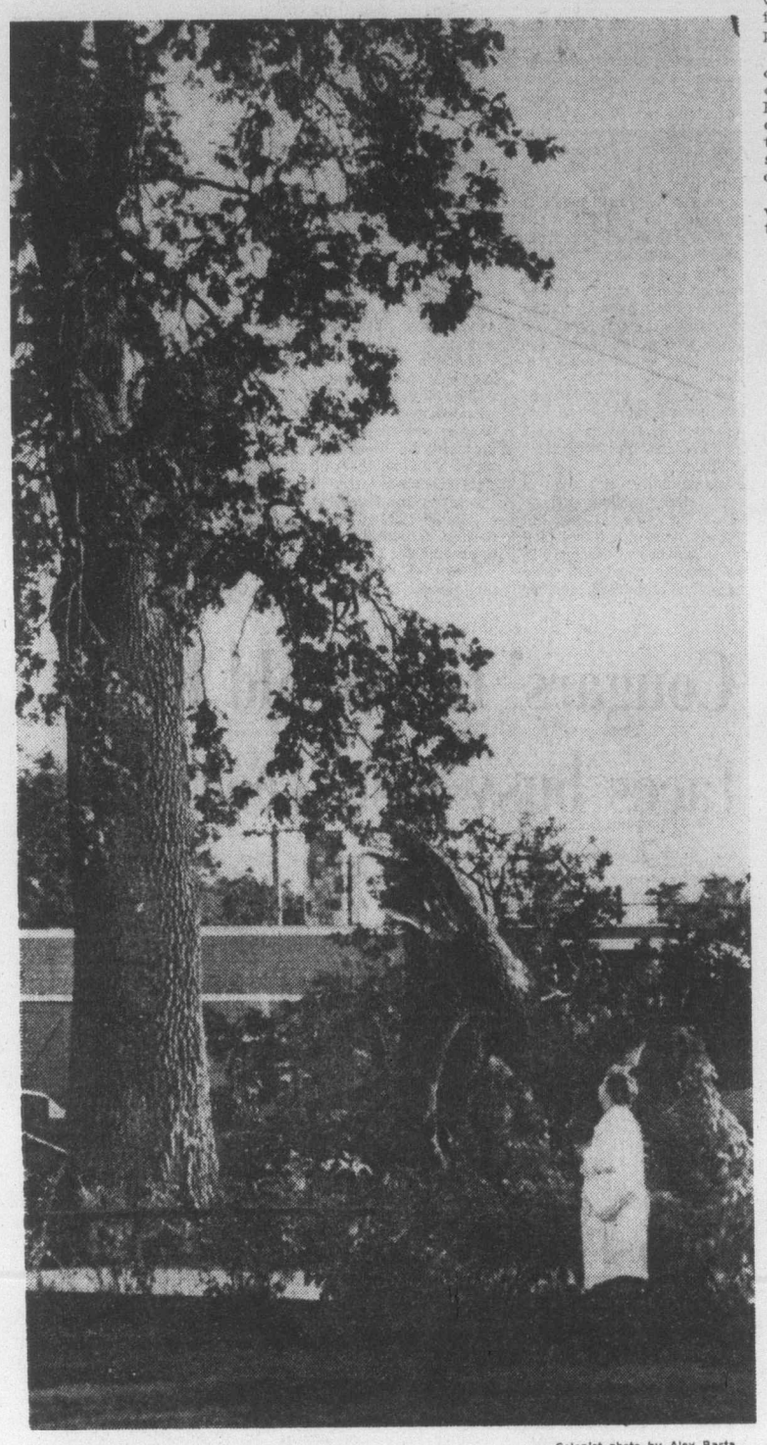

— Colonist photo by Alex Barta

Freda Hendrick, 1151 Oscar, inspects troubled 'Begbie' oak

Tree future in doubt as heart of oak fails

The collapse of half of a huge, historic Garry oak behind an apartment block in Fairfield has cast a doubt on the tree's future.

The tree, estimated to be about 300 years old, is known as the Begbie Oak because it once shaded the farmhouse of Judge Begbie, a key figure in the history of Vancouver Island and B.C.

The farmhouse is long gone, as are most of the other trees on what used to be the Fairfield farm, but if the Victoria Heritage Tree Society has its way, the Begbie Oak will be preserved.

While nobody has yet said it should come down, concern has been expressed by some tenants of the Ailsa Mansion, the aging but graceful apartment block at Cook and Collinson on whose property the tree stands, that more branches might fall, this time onto the apartment block itself.

Mike Gye, of Greenleaves Tree Preservation Co. Ltd., who, incidentally, is president of the heritage tree society, said he doubted the tree was diseased.

"Unlike other oaks, Garry oak wood is short-fibred, and a mature tree carrying a full weight of leaf can often drop a branch without warning during a dry spell when the heartwood dries out," he said.

"It's too bad when it happens to an historically important tree like this one," Gye added, saying he would inspect the damage today.

The collapse came without warning about 7 a.m. Tuesday, said Garnet Fleming, caretaker of the apartment.

"Some of the tenants said it made quite a rumble. While I didn't hear anything, I felt the ground quiver like an earthquake."

Fleming said a tree doctor hadn't yet been asked to inspect the rest of the tree to see if it was safe.

He said whether one was called in would be up to the owner of the property, Ken Noton, administrator of Cowichan Valley District Hospital in Duncan.

He said Noton was due to come to Victoria to inspect the tree and decide on clean-up measures at the weekend.

Start on CBC building expected in the spring

Construction on the proposed CBC building at Blanshard and Kings Road is expected to start next spring and the tentative completion date is the spring of 1979.

Tenders will go out in December, according to Raymond Goldsworthy of Bastion Group, a Victoria firm of architects.

Goldsworthy informed Victoria city council of the construction schedule during Thursday's public hearing on the rezoning required to accommodate the building.

There were no objections to the rezoning of the land from multiple-family use to commercial use, and city council approved the application.

There was, however, one snide remark from Mayor Michael Young:

"I'm sure the building will be a cultural achievement for the city, but not what's produced therein."

MDs already in gear, stabbing victim saved

A 48-year-old Saanich man who was taken to Royal Jubilee Hospital with a kitchen knife protruding from his chest was saved by two heart surgeons who happened to be preparing for an open-heart operation Thursday morning.

Donald Matten, 4374 Shelbourne, was listed in only fair condition after being conveyed to hospital by Saanich police.

Insp. Robin Stewart, head of the Saanich police detective division, said a call was received at about 8:30 a.m. Thursday about a stabbing at the Shelbourne Street residence and, when police arrived, Matten was found with the knife in his chest and bleeding profusely.

Dr. John Le Huquet, medical director at Royal Jubilee, confirmed that a two-man cardiac team was getting ready for a scheduled operation when Matten was taken there. The doctors postponed the scheduled surgery to perform an emergency operation on Matten. They carried on with their scheduled patient later.

Stewart said police investigation of the stabbing was continuing.

Cost of bickering—$200,000

Sidney stymies water supply

By STEPHEN HUME
Colonist Reporter

Political bickering among members of the Saanich Peninsula Water Commission may cost taxpayers $200,000, commission chairman James Cummmg said Thursday.

Cumming said following Thursday's commission meeting at the Panorama Leisure Centre that Municipal Affairs and Housing Minister Hugh Curtis may have to step in to give direction to the commission.

He said political haggling means that taxpayers might not be able to take advantage of $200,000 in reduced costs for immediate purchase of pipe for a permanent winter line to the peninsula.

The 11-member commission is made up of representatives from Sidney, North Saanich and Central Saanich.

Two of Sidney's representatives — Ald. Jerry Tregaskis and Ald. James Lang — refused Thursday at the commission meeting to take part in any vote on payment methods for the line or on operating costs for the bulk water supply.

Lang and Tregaskis said they were instructed by their council not to participate in any voting on these matters until the conclusion of negotiations for a contract with the Greater Victoria Water District. More information was needed, they said.

"They're blocking an agreement on the basic means of paying for the pipeline," Cumming said.

Cumming said "they won't commit themselves until an agreement with the GVWD is forthcoming." But the catch, he said, is that the municipal affairs ministry had directed that the region board can't buy any pipe until there was an agreement between the commission and the GVWD, and until there was agreement among commission members as to how the pipe should be paid for.

The commission's hands are tied at a time when the concrete pipe could be bought now at a $200,000 saving, based on GVWD commissioner Ron Upward's estimates of pipe costs in February, 1976.

"Once the multi-billion pipe deal up north is authorized, the pipemakers will be busy and won't want to sell to us," Cumming said.

"We have had bids from several companies for cement and steel pipes. The lowest acceptable works out to $200,000 less than Ron Upward estimated for the same pipe last year," he said.

Bickering is hampering negotiations "to the extent that there can be no agreement on the commission now that any vote taken without Sidney's participation would have little value in the eyes of the municipal affairs ministry," Cumming said.

Central Saanich Ald. Dave Hill, noting that Tregaskis and Lang had been "instructed by council" not to participate, said: "If my council said that to me, I would tell them two words, and it wouldn't be Happy Motoring, I can tell you that."

Other commission members said the move by the Sidney representatives would only delay the construction of a permanent pipeline. The permanent water supply from Sooke Lake is expected in about two years, and may end decades of water shortages on the peninsula.

"Sidney has no right to instruct its members how to vote at commission meetings," Cumming said.

"You can advise council," he said, addressing Tregaskis and Lang, "but council cannot tell you what to do. I'm quoting the regulations now, not my own personal opinion."

"Incomprehensible," North Saanich Ald. George Westwood said, referring to the Sidney stand.

"Surely the minister (Curtis) has told us to get off the pot — if we don't, we (the commission) won't be in existence," Westwood said.

Central Saanich representative-at-large Joe Taylor, a dairy farmer, said that "as an independent member on this commission, I find it quite perturbing at times that we sit here and instead of looking at the problem as a whole, we worry about what area I'm from, and when I say 'I', I mean the commission members as a whole.

"We have to be as concerned about water in the north end of the peninsula as in the south, in the east as in the west, for the householder as well as the agricultural user, and for industry and everyone in between," Taylor said.

"We are here to service the whole peninsula," he said.

Professor gets $103,500 for whiplash

A 65-year-old visiting professor at the University of Victoria was awarded $103,500 damages in B.C. Supreme Court Thursday because of a whiplash car injury more than two years ago.

The Supreme Court jury made the award at the conclusion of a four-day trial brought on by William Epstein, a Canadian-born New York expert on disarmament.

Liability was admitted at the outset of the trial and the only issue for the jury to decide was the amount of damages.

It awarded $75,000 general damages, $12,000 for future medical expense, $10,000 for future loss of earnings and $6,500 special damages.

The award was against Victorians Paul Wyle, driver of the other car, and Eta Wyle, its owner. Insurance will cover the award.

The accident occurred Feb. 5, 1975, when Epstein stopped his car at a crosswalk while driving east on Fort Street. He was struck in the rear by the Wyle vehicle, suffering a whiplash injury to his neck and back.

Epstein worked for United Nations from 1945 to 1973 and was director of the disarmament division. He has been a visiting professor at UVic since the fall of 1974 and this is his final year.

He was represented by Kenneth Murphy.

James Carfra, appearing for the Wyles, said later he would recommend an appeal.

Draft version praised

Metchosin plan laid down in plain English

By NANCY BROWN
Colonist Reporter

When his grandmother read it, she said "far out" and that's how Capital Region planner Allan Le Fevre knew the Metchosin settlement plan would be a hit.

"Even a reporter will be able to understand this," he said. And he was right.

District planners, well-known for and regularly criticized for their "plannerese" have finally got the message, and the latest plan is written in plain English.

The draft version of the plan, approved in principle by the region's local planning and zoning committee Thursday, was lavishly praised by committee members for its clarity.

The plan, after a few minor adjustments, will go to the board for first and second reading, and then to a public hearing before final decisions are made.

"Everybody in Metchosin will be cheering and jumping up and down with joy when they read this," commented Metchosin director Mac Tipton.

"It means no sewers for 20 years," he said, pointing to a section that insists that community sewer and water services would not be provided except where an earlier financial commitment had been made. No such commitment had been made by Metchosin.

The plan emphasizes the importance of retaining the agricultural land reserve that currently covers 2,531 acres of the district's 17,000 acres.

Tipton, and other committee members agreed that although much of that land is in small parcels, it is still possible to profitably farm such properties, perhaps with intensive, specialized crops, such as onions, sour cherries, or strawberries.

According to the plan, about 40 per cent of Metchosin is classified as upland, with only limited potential for development.

Minimum parcel size for upland to the west of Sooke Road is 45 acres, and to the east, 10 acres. However, the plan does allow for cluster housing to the east of Sooke Road, on 10-acre parcels, as long as the average density of a developed portion continues to be 10 acres.

Other parts of Metchosin are designated rural residential, with a two-acre minimum lot size where the water system is based on private wells, and one acre for lots on community water supply.

One objective of the plan is to ensure that there is no significant increase in commercial activity in Metchosin, at the moment limited to the general store and garage in the village centre.

The plan, however, recognizes the demand for small-scale hobby farms and home industries, which may lead to roadside stands and other outbuildings.

Industry, according to the plan, should be discouraged wherever it disrupts the rural character of the community.

At the moment there is only a concrete pipe manufacturing plant and small scale gravel extraction operation.

Rest Haven site future alive for long care

While Rest Haven General Hospital's days may be over but the hospital's site could still be used in the future for longterm care, regional hospital planner Murry Halket said Thursday.

"The ball is to some extent in our court," Halkett said when asked what the future held for the Rest Haven site.

To help implement new provincial initiatives in long-term care which will take effect in 1978, the Capital Region District will appoint a long-term care committee, and possibly hire a long-term care co-ordinator.

The committee will advise the hospital planning commission on the need for new long-term care facilities in the region, and one of the key elements will be the location of such facilities, Halkett said.

A letter from the Rest Haven hospital board last June, asking that the hospital be used for long-term care after it is phased out as an acute-care hospital next spring, "indicates the hospital's willingness to participate in a long-term program, and that they have a site available," Halkett said.

The long-term care committee, which as yet has not been formed, will treat the hospital's letter as an application for consideration as a site for a long-term care facility, he stated.

Rest Haven's chairman, A. W. Kaytor, said Thursday that the hospital board was disappointed with the hospital planning commission's rejection Wednesday of the existing facility for long-term care.

"We now know that the present structure is unacceptable, but we are hoping there is some other way it can be used for health care."

Kaytor said that Rest Haven's supporters (the hospital is owned by the Seventh-day Adventist Church) hope to erect a 75 to 150-bed long-term care wing on the hospital, but to make use of the existing dining room, kitchen and laundry facilities.

Those facilities are all on the ground floor, and the fire hazards that made the hospital planning commission reject the existing building as a place for patients would not be applicable for the support facilities.

"We think the building is too good to be torn down and we want to make some use of it," Kaytor said.

"We don't see any need for duplicating these services by putting them in a new building."

Contagious capers

Hospital flights agitate police

While Victoria's hospitals would like to find a few more empty beds so they don't have to put patients on stretchers in the halls, they should discourage their patients, especially those with contagious diseases, from vacating beds on their own.

That was the message that the Victoria General hospital board received Thursday night from board member Keith Terlson, a Victoria policeman.

Terlson said police officers were upset recently when they picked up a patient who had wandered from the hospital and took him back in a police van and then discovered on their arrival that the man had a highly infectious case of tuberculosis.

The policemen had to have injections, and the van was sterilized after the incident.

To make things even worse, the patient, who was quartered in the hospital annex, decided to take another midnight walk, and although the police were prepared for him the second time, they had serious reservations about how well the hospital was watching over its patients, and informing the police about their conditions.

"It's not easy to keep people in the annex," hospital administrator James Fair said.

Medical director Don Carlow told Terlson that patients with highly contagious conditions were rarely put in the annex.

Meanwhile, the Southern Vancouver Island Society, which operates Victoria General Hospital, has decided to hold a general meeting halfway through the year.

More frequent meetings of the society to keep the membership informed was one of the demands of the membership at the stormy annual general meeting of the society last April, a meeting at which incumbent directors, including the chairman, were turfed out and nominees from the floor were elected to the board.

Taking the hint, the society's board of management decided Thursday to hold a special meeting of the society on Wednesday, Nov. 2. The location has not yet been determined.

The main item on the agenda will be a progress report on the planning of the new hospital on Helmcken Road.

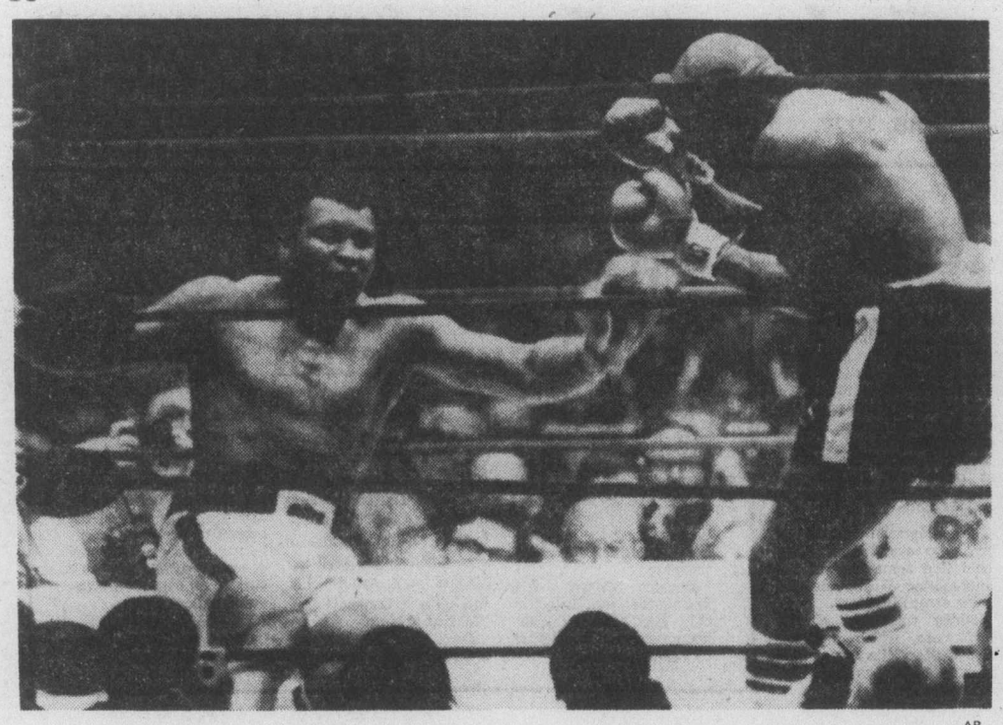

— AP

Ali grabs rope as he slips to canvas in 14th round but it was ruled 'no-knockdown'

Dundee plays big role as Ali keeps world title

NEW YORK (AP) — Muhammad Ali's ring experience and the boxing brains of cornerman Angelo Dundee combined Thursday night to give the heavyweight champion a unanimous but tough — 15-round victory over Earnie Shavers.

Ali used his left hand to jab and hook, plus his defensive ability, to hold the power-punching Shavers safely at bay through most of the fight while his corner knew exactly what was going on.

Dundee knew after 12 rounds that Ali would remain champion unless Shavers knocked him out.

The official scoring was announced on television after each round. While the people in the Garden — including Shavers in his corner — did not know how the fight was going, Dundee did.

"I knew about the scoring," he said. "I had a shuttle who was watching the television. I never told Ali he was ahead. I didn't want him to let down."

But Dundee also knew that he didn't have to worry, that he didn't have to urge Ali to take unnecessary risks. And Ali didn't, although he was badly shaken in the final round before rallying in the closing seconds to almost put Shavers down.

Meanwhile, Shavers was given the impression by his corner that he was winning.

"I thought I was ahead on points . I thought I won the fight," said Shavers, who was told by trainer Frank Luca after almost every round that he was winning.

Shavers, however, didn't fight the last three rounds like a man who thought he was ahead as he shook off numbing tiredness to put pressure on the aging Ali. If he had known how the scoring was going, he might have gone all out a little sooner.

Although Dundee made good use of the televised disclosure of the scoring, he said he didn't think it should be allowed.

Shavers showed up just minutes after the fight but Ali did not appear for the post-fight news conference until almost an hour later. The champion went to his dressing room for a rubdown and changed clothes before meeting with reporters.

When asked why he was so late, he said: "Because I'm tired. I'm almost as tired as I was in Manila after Joe Frazier," referring to his 14-round stoppage of Smokin' Joe in 1975.

"I thouch I had an easy fight," said Ali. "This man has never gone 15 rounds."

The champion also said the fight proved he was in good shape. There had been concern that Ali was not training seriously for it.

Promoter Bob Arum, said earlier in the day that he would meet Ali today to talk about a possible November fight between the champion and Gerri Coetzee of South Africa or Alfio Righetti of Italy.

The only thing Ali said about his future was that "I'm getting out soon" and that Shavers will be a future champion — although the challenger from Warren, Ohio, is 33, only two years younger than the champ.

Ali, who showed every one of his 35 years at the end, also showed his tremendous courage when, after being sent across the ring by a smashing right in the final round, he came back with a flurry of head punches that almost put Shavers down.

It was a fantastic ending to a fight that had its dull moments and it again underlined the vast experience that Ali carries into any fight.

The fight was close through the first six rounds and then Ali, who hardly ever missed with his left jabs, especially when he chose to stick and move, took control in the seventh round.

Judges Eva Shain, the first woman even to score a championship fight, and Tony Castellano each had it nine rounds to six for Ali, while referee Johnny LoBianco saw it 9-5-1 for the champion.

The Associated Press had it 10-5 for Ali.

The pattern of the fight was one of Shavers stalking and looking to throw the big right hand that had enabled him to knock out 52 of his first 60 opponents, while Ali looked for ways to nullify the challenger's power.

Ali was far more successful, often keeping Shavers too busy to punch by snapping home jabs, hooks and flurries of punches with both hands to the head.

Ali sometimes brought cheers of admiration with his floating like a butterfly, stinging like a bee—which seemed to be mostly a memory to him now. But at other times, he looked like an old fighter who would have rather been somewhere else.

Of course, Ali often purposely did nothing in order to buy time in case he needed his strength for the later rounds.

And he did.

Ali, who weighed 225 to 211¼ for the 33-year-old Shavers, landed a flurry of a dozen punches to the head in the seventh round and stole the eighth round with another flurry of head punches with a minute left.

He also came out on top in the ninth with a late flurry, then had his best round to that point in the 10th.

It seemed as though The Acorn, as Ali dubbed the challenger, might run out of gas and not finish. Shavers never had gone beyond 10 rounds and had been on the point of exhaustion in the 10th in winning two fights last year.

But although Ali had claimed "Acorns fall in September," Shavers would not quit. After Ali had the best of the 11th and 12th rounds, Shavers began a rally.

With 40 seconds left in the 13th round, he caught Ali flush with a right hand to the face and again the champion showed why he takes a punch as well as any heavyweight in history.

Then, in the 14th, Shavers, keeping the pressure on, walked through Ali's jabs and pounded a smashing right to the jaw with 30 seconds to go, then sent Ali reeling into the ropes with another blasting right 15 seconds later.

It set up the finish that had a Garden crowd of 14,613 roaring throughout the final three minutes.

It was Ali's 19th successful title defence, for which he got $3 million. Shavers got $300,000 and the satisfaction of at least proving to his detractors that he could take a punch—although Ali's right hand isn't much any more—and that he could last the distance.

Ali, who now has won 21 of 22 championship fights, has a 55-2 record. Shavers, who finally got his big chance after fighting as a pro for nine years, now has a 54-6-1 record.

The Garden crowd paid $722,217 to see the fight, which was nationally televised in the United States and parts of Canada. And the fans got their money's worth.

Sport today

SOCCER

3:30 p.m. — Greater Victoria high school soccer league: Esquimalt at Mount Douglas; Belmont at Victoria High; Reynolds at Spectrum; Parkland at Oak Bay.

HOCKEY

8 p.m. — South Island Junior "B" League: Victoria at Esquimalt, Esquimalt Sports Centre.

Sox, Orioles gain reprieve as Indians topple Yankees

Boston Red Sox and Baltimore Orioles have gained a reprieve of at least one day.

Cleveland Indians upset New York Yankees 4-1 in an American League baseball game Thursday at New York and the Red Sox and Orioles won their games to keep alive their slim hopes of winning the Eastern Division title.

Jim Rice, the league home run leader, hit his 39th of the season as the Red Sox downed visiting Toronto Blue Jays 7-3 and rookie Eddie Murray drove in four runs as Baltimore Orioles scored a 6-3 win over Detroit Tigers at Baltimore to stay in the running in the major-league's only remaining divisional race.

New York, Boston and Baltimore have three games remaining each — today, Saturday and Sunday — and the Yankees, who host Detroit for the last three games, need only one win or one loss by Boston and Baltimore to clinch their second straight title. Boston is home to Baltimore for its final three games of the schedule.

Wayne Garland scattered six hits to earn his first win in four career decisions against the Yankees who lost starting pitcher Ed Figueroa in the third inning when he strained a muscle in his left side.

Garland, signed as a free agent for $2 million after a 20-7 season with Baltimore, earned his 13th win in 32 decisions.

Rick Manning provided enough runs for Garland with a two-run homer in the fifth inning while the Yankees only run came in the eighth inning when Roy White walked and Reggie Jackson doubled.

A crowd of 15,793 turned out at Yankee Stadium to bring New York's home attendance to 2,006,060 and make the Yankees the only American League club to draw two million at home and on the road in the same season. The Cincinnati Reds did it in the National League this season while the 1966 Los Angeles Dodgers were the first to do it.

Rice rallied the Red Sox from a 2-0 deficit by belting a home run in the fourth inning to score Rick Burleson who had singled and rookie Ted Cox who had doubled. The home run gave Rice 376 total bases for the season, the most in the majors since Willie Mays had 382 in 1962, and the most in the American League since Mickey Mantle had 376 in 1956. Yankee great Babe Ruth set the record of 457 in 1921.

Toronto, 3-2 winners over Boston Wednesday, tied the score at 3-3 in the fifth inning but Boston came right back with the deciding runs. Butch Hobson doubled, Rick Burleson walked, Cox singled to score Hobson and Rice sacrificed to score Burleson.

At Baltimore, Murray, a leading candidate for rookie-of-the-year honors, singled in two runs in the first inning and singled home two more in the seventh inning as he increased his hitting streak to 13 games and his runs-batted-in total to 83.

In the Western Division, the champion Kansas City Royals prepared for the opening of the playoffs with a 6-3 win over California Angels.

Larry Gura and Doug Bird combined on a seven-hitter and the Royals pounded out 14 hits.

Meanwhile in the National League, Montreal Expos surprised Eastern Division champion Philadelphia Phillies with a 7-2 triumph at Philadelphia.

Larry Parrish and Chris Speier had two hits and drove in two runs each as the Expos spoiled Steve Carlton's bid for his 24th victory.

Tommy John, the top pitcher for the Western champion Dodgers, also had problems as Houston Astros scored a 4-2 win at Los Angeles.

John, who is scheduled to start the opening game of the playoffs Tuesday, gave up 10 hits in taking only his seventh loss against 20 wins.

Steve Garvey homered for the Dodgers. It was the 33rd of the season for the big first baseman, the most by a Dodger since Duke Snider hit 40 in 1957 when the team was still in Brooklyn.

★ ★ ★

AMERICAN LEAGUE
Eastern Division

	W	L	Pct.	GBL
New York	59	60	.623	—
Boston	95	62	.604	3
Baltimore	96	63	.604	3
Detroit	72	67	.453	27
Cleveland	70	69	.440	29
Milwaukee	66	93	.415	33
Toronto	53	105	.333	46

Western Division

	W	L	Pct.	GBL
x-Kansas City	91	68	.572	9
Chicago	89	70	.560	11
Minnesota	82	76	.519	17½
California	73	85	.459	27
Oakland	63	95	.399	36½
Seattle	62	97	.390	38

x-clinched division title

Seattle 010 000 001— 2 11 0
Texas 001 000 000— 1 6 0
Mitchell 3-6, Romo (9) and Stinson; Alexander 17-10, Moret (9) and Sundberg. Home Run: Texas—May (11th).

California 000 000 012— 3 7 1
Kansas City 200 021 00x— 6 14 1
Simpson 6-12, Moore (5) and Hampton; Gura 8-5, Bird (9) and Martinez. Home Run: Kansas City—Hurdle (2nd).

Detroit 000 000 102— 3 8 0
Baltimore 202 000 20x— 6 10 1
Crawford 7-8, Grilli (6) Glynn (7) and Parrish; May 18-14, T. Martinez (9) and Dempsey. Home Runs: Baltimore—Singleton (24th); Detroit—Parrish (3rd).

Cleveland 001 110 100— 4 8 1
New York 000 000 010— 1 6 1
Garland 13-19 and Kendall; Figueroa 16-11, Clay (3) and Munson. Home Run: Cleveland—Manning (5th).

Toronto 100 110 000— 3 8 0
Boston 000 320 02x— 7 9 1
Garvin 10-18, Johnson (8) and Ashby; Paxton, Stanley 8-7 (5) and Fisk. Home run: Boston — Rice (39th).

NATIONAL LEAGUE
Eastern Division

	W	L	Pct	GBL
x-Philadelphia	99	60	.623	—
Pittsburgh	93	66	.585	6
St. Louis	81	76	.516	17
Chicago	81	78	.506	18
Montreal	74	85	.465	25
New York	61	96	.389	37

Western Division

	W	L	Pct	GBL
x-Los Angeles	96	63	.604	—
Cincinnati	86	73	.541	10
Houston	80	79	.503	16
San Francisco	73	86	.459	22
San Diego	68	91	.428	28
Atlanta	60	99	.377	36

x—clinched division title.

Houston 000 220 000— 4 10 0
Los Angeles 000 100 100— 2 5 1
Bannister 8-9, Pentz (7) and Pulois; John 20-7, Sosa (7) Webb (8) and Yeager, Grote (7). Home runs: Houston — Watson (21st); Los Angeles — Garvey (33rd).

Montreal 000 000 003— 7 9 0
Philadelphia 020 000 000— 2 7 0
Holdsworth 3-3, Stanhouse (8) and Carter; Carlton 23-10, Reed (9) and McCarver. Home Runs: Philadelphia—Luzinski (38th) Hebner (17th).

New York 000 100 001— 2 8 0
Pittsburgh 100 200 02x— 5 10 2
Medich 0-1, Lockwood (8) and Stearns; Forster 6-4, Tekulve (9) and Ott.

Sport digest

Lorna honored

Victoria's Lorna Pollock has been named bowler-of-the-year by the B.C. Women's Tenpin Association for the second time in three years.

Lorna Pollock

Association president Hazel McLeary said Thursday that Mrs. Pollock and B.C. men's bowler-of-the-year Ron Allenby of Richmond will be honored in a special ceremony during the provincial tenpin bowling jamboree Saturday at Abbotsford.

Mrs. Pollock, who received the same honor in 1975, finished second in the Canadian championship this year and along with Fred Lobbezoo of Victoria qualified for the 16-member Canadian team that wil compete in the American Zone championships in November at Panama.

Allenby won the Canadian men's title and Lobbezoo was second.

CPGA eyes Florida course

TORONTO (CP) — The Canadian Professional Golfers' Association has made a deal that may provide it with its own Florida golf course as a winter training site.

It has reached an agreement with the Toronto owners of the Royal Oak club at Titusville south of Daytona Beach to promote the sale of real estate lots around the course.

If 85 per cent of the lots are sold by November of next year, the $3-million course will become CPGA property debt free.

Until the required percentage is reached the club will be operated jointly by the CPGA and the owners, Bert Turcotte, Dusty Miklas and Ed Parkin. The three men are primarily involved in promoting sale of the land around the course.

Cold Lake club wins title

Unbeaten Cold Lake, Alta., downed Comox 11-5 Thursday at Colville Road Park to capture the Canadian Servicewomen's Area I softball championship.

The winners snapped a 5-5 tie in the sixth inning, erupting for six runs to win the seven-inning final. Earlier, Cold Lake edged defending-champion Moose Jaw, 3-2 in a semi-final game.

Cold Lake finished round-robin competition with a record of 6-0 in the two-day tournament. Scheduled play Wednesday was postponed due to rain.

In the remaining semi-final Thursday at Colville Road, Comox blanked Shilo, Man., 5-0.

Bannerman sent to Tulsa

MURRAY BANNERMAN, a rookie goaltender who played for Victoria Cougars last season, was one of four players cut from Vancouver Canucks of the National Hockey League Thursday. Canuck coach Orland Kurtenbach sent Bannerman, left-winger **Glen Richardson,** and centres **Rob Tudor** and **Ralph Stewart** to **Tulsa** of the Central League . . . **Montreal Canadiens** of the NHL sent **Bruce Baker, Peter Lee, Rod Schutt** and **Paul Woods** to Nova Scotia of the American League and **Atlanta Flames** assigned seven players including goaltender **Michel Belhumeur** to the minor leagues . . . **Boston Red Sox,** playing baseball in 33,513-seat Fenway Park, have passed the two-million mark in attendance for the first time with 2,044,649 fans in 77 games . . . Toronto native **John Hiller,** a relief pitcher for Detroit Tigers and a former heart-attack victim, has been told by doctors he has an enlarged liver that is not functioning properly . . . **Montreal Expos** acquired 29-year-old, right-handed pitcher **Rick Sawyer,** 7-6, on waivers from San Diego Padres . . .

Cougars' trusty old bus faces busy last weekend

With the schedule Victoria Cougars have in the next few days, it's little wonder the Western Canada Hockey League club is buying a new bus.

Cougars are in New Westminster tonight, play Portland Winter Hawks in a home-and-home series—Saturday here and Sunday in the Oregon city and meet Flin Flon Bombers at Memorial Arena on Monday night.

Cougar-coach Jack Shupe flew to Calgary Thursday to inspect a bus but the new vehicle will not be available for about a week so the team will use the weather-worn, but trusty, old bus until then.

Cougars will likely have rookie forward Mike Shields, injured in the season opener, back for Saturday and the team learned Thursday that centre Gary Lupul, sidelined since Sept. 11 with ligament problems in his left knee, will resume skating next week.

Lupul, who led the team with 102 points last season, twisted his knee during the annual intra-squad game and has been watching all games from the stands. The stocky centre has returned home to Powell River for a few days and will return next week.

In another matter, Cougar general-manager Bob Briscoe gave Saskatoon Blades permission to talk to goalkeeper John McKerrow of Lake Cowichan, cut by Shupe the day before the season opener.

McKerrow, an all-star with Kelowna Buckaroos of the BCJHL for the last two seasons, asked to be traded to another WCHL club rather than go back to the Tier Two league.

In league play Thursday, Regina Pats defeated Billings Bighorns (formerly Calgary Centennials) 6-3 before 1836 fans in the Montana city and Flin Flon won its second game in three starts, edging Medicine Hat Tigers 3-2 in Medicine Hat.

Rookie Doug Wickenheiser, 16, scored two goals for the Pats, who evened their record at 1-1 in spoiling the Bighorn debut in the WCHL.

REGINA (6) — Doug Wickenheiser 2, Darren Veitch, Paul Hogan, Dirk Graham, Ron Parent. BILLINGS (3) — Doug Robb, Harvey Pocza, Cal Roadhouse. Attendance: 1836.

FLIN FLON (3) — Steve Blue, Glenn Hicks, Dave Levie. MEDICINE HAT (2) — Dave Snopek, Ron Flockhart. Attendance: 2807.

WESTERN DIVISION

	P	W	L	T	F	A	Pts
New West.	2	2	0	0	11	8	4
VICTORIA	2	1	1	0	10	10	2
Portland	0	0	0	0	0	0	0
Seattle	2	0	2	0	7	10	0

CENTRAL DIVISION

	P	W	L	T	F	A	Pts
Lethbridge	3	2	1	0	17	10	4
Medicine Hat	4	2	2	0	13	17	4
Billings	1	0	1	0	3	6	0
Calgary	1	0	1	0	4	5	0

EASTERN DIVISION

	P	W	L	T	F	A	Pts
Flin Flon	3	2	1	0	14	13	4
Brandon	1	1	0	0	8	2	2
Regina	2	1	1	0	8	11	2
Saskatoon	1	0	1	0	4	6	0

Next games: Tonight — VICTORIA at New Westminster, Portland at Seattle, Flin Flon at Calgary, Brandon at Saskatoon.

Caps trim Leafs for first victory

Washington Capitals shook off their pre-season lethargy in explosive style Thursday night, winning one of three National Hockey League exhibitions, 6-2 over Toronto Maple Leafs in London.

Cleveland Barons got by Pittsburgh Penguins 5-4 in Kent, Ohio, and the Rangers downed Philadelphia Flyers 4-2 in Philadelphia, in other games.

After dropping their first three exhibition games, the Caps changed their ways dramatically with a five-goal outburst in the third period, as a sellout crowd of 4,769 fans looked on.

Ron Lalonde was the pacesetter, scoring two goals, while former Vancouver Canuck Gerry Meehan added one to Capitals' attack.

Craig Patrick, Mike Marson and Hank Nowak scored one apiece for Washington and Alain Belanger and Inge Hammerstrom replied for Toronto.

Former Lethbridge Bronco Darcy Regier scored six seconds into the game, igniting a three-goal first period that got Cleveland rolling. Kris Manery, Mike Fidler, Dennis Maruk and Wayne Merrick completed Cleveland scoring, with rookie Jacques Cousette and Tom Campbell each scoring twice for Pittsburgh.

It was Cleveland's second win against one pre-season loss, while Pittsburgh lost for the first time in four starts.

Winger Mark Heaslip stole the puck behind Philadelphia goaltender Bernie Parent with the Rangers short-handed in the second period, depositing the winning goal at the 29-second mark.

New York now stands 2-2 in exhibition play, while Flyers are 2-2-1.

Two clubs boast perfect records

Two teams remained unbeaten and unscored upon following Thursday's games in the Greater Victoria high school field hockey league.

Oak Bay and Mount Douglas each picked up shutout victories to remain locked in a tie for the first place, with Mount Douglas cruising to a 6-0 victory over Lambrick Park and Oak Bay nipping Spectrum 1-0.

Neither club has allowed a goal in five starts.

Sharon Laturnus did most of the damage for Mount Douglas, scoring five goals, while Michelle Morrison completed scoring. Chris Monaghan tallied the only goal needed by Oak Bay in the game that dropped Spectrum from a three-way tie for first place to sole possession of fourth, behind Norfolk House in third spot.

In other games, Norfolk remained undefeated with a 3-1 victory over Victoria High; St. Margaret's edged Belmont 1-0; Esquimalt and Parklands played to a scoreless draw; and Dunsmuir gained its first win of the season, 2-1 against last-place Claremont.

Aileen Baldwin's goal for Claremont was the first for the team this season. Edie Saunders collected both Dunsmuir goals.

OAK BAY (1) — Chris Monaghan; SPECTRUM (0).
MOUNT DOUGLAS (6) — Sharon Laturnus 5, Michelle Morrison; LAMBRICK PARK (0).
NORFOLK HOUSE (3) — Suzanna Crofton 2, Jennifer Bland 1; VIC HIGH (1) — Joanne Hennekes.
DUNSMUIR (2) — Edie Saunders 2; CLAREMONT (1) — Aileen Baldwin.
ST. MARGARET'S (1) — Barb Moore; BELMONT (0).
ESQUIMALT (0); PARKLANDS (0).

	P	W	L	T	F	A	Pts
Mt. Doug	5	5	0	0	27	0	10
Oak Bay	5	5	0	0	23	0	10
Norfolk	5	4	0	1	18	3	9
Spectrum	5	4	1	0	25	1	8
Vic High	5	2	2	0	7	5	4
St. Marg	5	2	3	0	3	11	4
Lambrick	4	1	2	1	2	7	3
Parkland	4	1	2	1	1	5	3
Esquimalt	5	0	3	2	1	10	2
Dunsmuir	5	1	4	0	4	20	2
Belmont	5	1	4	0	4	21	2
Claremont	6	0	6	0	1	18	0

Next games: Tuesday—Parklands at Dunsmuir; Claremont at Esquimalt; Belmont at Mt. Doug. Vic High at St. Margaret's, Lambrick at Spectrum.

Champions edge Stars

League champion Victoria Athletics have handled the best of the South Island Big Six Hockey League for the second straight year.

Danny Peck scored three goals and rookie John Entzminger scored twice as the Athletics edged the Big Six All-Stars 7-5 Thursday at George Pearkes Arena.

Dale Ewasiuk and Gord Neilson also scored for the Athletics who led 2-1 after one period but were tied 4-4 after two periods. Bryan Carbery scored twice for the All-Stars and Dave Archbould, Les Bergman and Dale Cook scored once each.

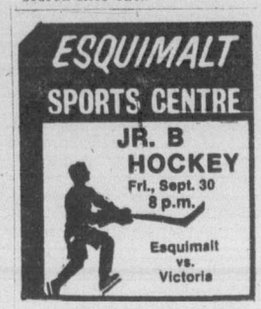

Eight centres bid for games

Vancouver Island is represented in three of eight bids to host the first annual B.C. Summer Games.

Saanich, Esquimalt and Victoria have submitted a joint bid while Nanaimo and Oak Bay are on their own in seeking to capture the 1978 Games.

Penticton, Kamloops, Chilliwack, Maple Ridge and Kelowna are the other communities with proposals filed and North Vancouver has requested additional time to file a bid.

Ron Butlin, managing director of the Games, said that a decision on North Vancouver would be made today but he said the request would probably be denied.

Minister of Recreation Sam Bawlf said in a press release Thursday that the selection of the host community will be announced Oct. 28.

Butlin said that all the proposals received were "excellent" and Bawlf said the number of submissions was gratifying.

Bawlf added that invitations to bid for the 1979 Winter Games will be out to communities — with populations of 10,000 or more — by the end of this month. The District of Richmond, which marks its centennial year in 1979, has already advised Butlin that it will bid.

— Colonist photo by Alex Barta

SPECIALTY of Victoria's Philip Delesalle is the side horse on which he won top honors in recent meet in Czechoslovakia. Delesalle, who also won the parallel bars and high bar competition at the meet, is shown practising this week on the side horse.

Dark cloud, some light on gymnast's horizon

By STAN COOPER

There's light — and a dark cloud — on the horizon for Philip Delesalle, Canada's premier gymnast.

Widely-regarded as one of the outstanding male performers in his sport, the 19-year-old Victoria resident has a possibility of obtaining financial assistance from the federal government under plans announced recently.

But there's a catch.

The money — about $5,000 has been mentioned — depends on Philip's performance at the prestigious World Cup championships next month in Oviedo, Spain.

And for the first time in his international career, Philip is injured.

Coach John Herb said Thursday at Victoria Sports School, his prize pupil has a bruised muscle and stretched ligaments in his lower left side, an injury suffered last weekend at a 10-country meet in Czechoslovakia.

"The doctor said Philip could start light workouts by Tuesday or Wednesday and if all goes well, he should be 100 per cent fit for the World Cup."

After placing second all-round in the compulsories and optionals, Delesalle was favored in many of the finals but was forced to withdraw from competition after being injured during the vault routine. He was momentarily blinded by a hanging light, lost control and twisted his back badly. A doctor ordered Delesalle to hospital for a checkup and he was advised not to continue competing.

Teammate Owen Walstrom, another member of the growing VSS fraternity, placed 14th over-all in the 26-man competition involving gymnasts from all parts of Europe, Russia and Great Britain.

Competition at the World Cup, set from Oct. 25-30, promises to be much tougher as only the top 18 male and 18 female gymnasts in the world, based on the 1976 Olympics and other major meets since, have been invited.

Philip is the first, and only, Canadian invited to participate.

Included in the field are Olympic all-round champion Nikolai Andrianov of the Soviet Union, Japan's brilliant Eizu Kensumoto and two of Russia's top young gymnasts, Alexandre Ditiatin and Vladimir Markelov, both 20.

As in the Montreal Games, Philip is the youngest male gymnast entered, having celebrated his 19th birthday on June 18.

"Philip is very popular at international meets because of his age," Herb explained, "as most top male gymnasts are between 22 and 30 years old."

Delesalle, or more properly Victoria Sports School, has been tentatively promised federal aid should Philip finish in the top six in one or two of the individual elements.

At the Czech meet, Philip placed first in parallel bars, sidehorse (his specialty) and high bar (with his best-ever score), third in floor exercises and vault, and seventh in rings, the only event in which he failed to qualify for the finals. Walstrom was second in high bar, third in parallel bars, fifth in floor exercises and sixth in vault.

The performance of Delesalle and Walstrom was exceptional considering the two Canadians were hung up by

John Herb
. . . coach concerned

Owen Walstrom
. . . Philip's teammate

an international airline controllers' strike and missed a flight from Prague to Bystrica, about 250 miles away. Herb was able to get a standby seat but Delesalle and Walstrom were forced to take the train, which involved a 14-hour journey on wooden seats, no food and little heat. The Canadians missed the training time allocated to them and went directly into competition.

The travel hassles are similar to the problems Herb and Delesalle have had in securing government aid.

Philip did receive $250 per month for six months prior to the Olympics but the aid stopped the minute the final ceremonies concluded.

It's been a tough struggle since and only a coaching job at the Sports School — plus free coaching by Herb — has kept him in competitive trim.

As he is an amateur, the federal money, if obtained, will go to the Sports School to help develop gymnastics in this area. And they'll help make up for the $120-a-month in coaching fees Herb has gone without for nearly seven years.

While the federal and provincial sports mandarins haven't seen fit to help Delesalle, several top American universities (Washington, Michigan and UCLA-Berkeley included) are most interested in having him join their teams. Offers of full scholarships—worth about $10,000—are lying in a folder on Herb's desk.

"The American colleges are most generous but Philip prefers to stay here, working toward a big year in 1978," Herb said.

Heading the itinerary is the Commonwealth Games in Edmonton next summer and the world championships in Germany later in the year.

The world championships are most important as the top eight teams will automatically qualify for the 1980 Olympics in Moscow. Gymnasts may also qualify individually as Delesalle did last year, finishing 22nd over-all in the finals, highest-ever placing for a Canadian gymnast in the Olympics.

But what happens after the 1980 Games, when Philip will be only 22 and starting what should be his most productive years?

"We'll have to wait and see," Herb said. "He's been like a son to me since I started coaching him in 1971 but I don't know how long it can continue. I am committed to Philip until 1980 when I believe he could be an Olympic champion in Moscow but after that I don't know."

Herb, who also operates gymnastic schools in Cobble Hill and Sidney, has several potential Olympic candidates registered and has attracted gymnasts from Edmonton and Red Deer for full-time instruction at his school, located behind Christ Church Cathedral on Quadra Street.

Reeve Martin of Edmonton and Duane Peterson of Red Deer, both 17, and Victorians Anthony Barker, 14, and Robert Kreiser, 13, will be heard from in provincial and national competitions soon, says Herb.

But it's the injury to Delesalle which is uppermost in Herb's mind these days.

"I hope he's all right for the World Cup meet, so much depends on Philip."

Blues' owner buys arena

ST. LOUIS (AP) — Ralston Purina Co., which purchased the St. Louis Blues National Hockey League team July 27, announced Thursday it also has purchased the St. Louis Arena in which the Blues play.

R. Hal Dean, board chairman of Ralston, told a news conference his firm already has spent about $500,000 in cleaning and on improvements to the building which will now be known as the Checkerdome. Dean said estimates are being sought to determine how much it would cost to air condition the building and turn it into an all-season facility.

GET READY FOR WINTER DRIVING

TUNE UP NOW!

4 cylinder — 30.95
6 cylinder — 37.95
8 cylinder — 40.95
plus tax

Includes: Plugs, points, condenser, labor and scope test. Most cars.

9-29

VICTORIA DODGE CHRYSLER
Dealer Licence No. D00667A
819 YATES ST. 384-8174

outdoors
alec merriman

Drift fishing has now come into its own as the lucrative method to catch coho and chinooks at this time of year. Buzz Bombs, Pirks, Pirkens, Norse-Sildas, Sea-Sildas, Krocadiles and Deadly Dicks are catching just as many salmon as trolled lures . . . sometimes more.

And moochers with plug cut or live herring are getting plenty of action.

This is the time of the year both the coho and the chinooks are homing in towards their spawning rivers and as they get closer to the rivermouths their numbers get more concentrated and the moochers and drift fishermen find the action. So do the spin casters from shore.

Coho are being taken in all waters from Port Renfrew through to Campbell River, with some areas hotter than others, and winter chinooks (immature smaller chinooks) are starting to appear in a variety of spots.

Mingling with them are still fair numbers of big migrating chinooks, including tyee in the Alberni Inlet waters.

Rivers are starting to come alive with trout following the migrating salmon and hoping for a feed on the salmon eggs. Jacks, which precede the runs of chinooks and coho are already in most rivers.

But, anglers seeking to fish the rivers had better study their non-tidal sports fishing regulations, plus their tidal sports fishing regulations and take note of any special closures.

Most of the popular rivers are still closed to all salmon fishing while the chinooks are entering, many other rivers have a barbless hook, catch and release regulations, and others are closed in specific areas.

Jigging is prohibited in all rivers. Actually common sense and ethics can pretty well dictate. Where there is an ubandance of salmon it is legal to catch a limit of two in a river, but no one should try to catch them on the actual spawning beds.

This is the time to try fly fishing and other elitist-type sports fishing methods.

★ ★ ★

Secretary Island, Trap Shack, Bedford, and Church Island, and the Pedder Bay kelp beds have been fairly hot for coho and winter chinooks, with the odd big chinook.

Strip, minnow, Radiant Squirt and Krippled Octopus trollers have been getting plenty of action, but the drift fishermen have been having most fun.

One productive method the drift fishermen have found is to look for the bird action which signifies surface bait, speed out to that area, and then try casting their lures and retrieve them fairly shallow.

The Flats off Oak Bay have been producing for drift fishermen.

Charlie White has been getting limits of small two to seven-pound chinooks trolling small herring strip off the south end of James Island on downrigger at 60 feet.

During the past month Jim Gilbert reports there has been an abnormal showing of small shrimps in the Goldstream Island to McCurdy Point waters of Saanich Inlet.

This has resulted in good showings near the surface of five to eight-pound coho, grilse and small chinooks, but they have been taken both on the surface on light colored bucktail flies — light green and red and white — or when you get down to the Deep Hole area very deep on revolving flasher at 100 to 150 feet and 1½ pounds of weight on pale green and white, or white, Krippled Octopus.

"There is no doubt in my mind that the Goldstream feeding program has produced more feeding coho than usual in Saanich Inlet" opines Gilbert. "It looks like an encouraging return."

★ ★ ★

Cowichan River and Koksilah River coho have been showing in the Whiskey Point-Hatch Point areas, Deep Cove, Tozer Rock and Cape Keppel. Pale green and white bucktails, small spinner, 100 feet of line and four ounces of weight has been taking them.

There has been some drift fishing over the reefs in Saanich Inlet, but it hasn't been hot.

Active Pass, off the light, at the north end, has been superb for drift fishermen who have been getting feeder chinooks to 18 pounds and a few coho. They have been fishing at 30 feet with a two-ounce Pirken and have been getting double and triple headers, so many limits they have had to return fish.

Bold Bluff waters have been giving up winter chinooks to anglers using Krippled K spoons, and so have Tent, Thetis and Kuper Island waters, but you have to go very deep.

Spin casters have been getting salmon off the government wharf at Cowichan Bay.

Buzz Bombers in the Bates Beach-Miracle Beach-Black Creek waters have been getting good-sized coho in the 10-pound bracket.

Moochers have been taking them in Denman Hornby Island waters.

Butlers Point and the Lighthouse have been good for bait fishermen in the Campbell River area and Willow Point has been off and on. But, the coho seems to be deep and bucktailers have had to search for them.

Lakes in the Campbell River area are producing well, especially to dry fly fishermen at the mouth of the Elk River. Quamichan Lake has been good in the Duncan area. Sea-run cutthroats are now showing off the beaches at the rivermouths.

★ ★ ★

Jim Gilbert is conducting a short course in Saltchuck Fishing under the Saanich School District Continuing Education program. Registration can be at the door at Brentwood School, 7:30 p.m. Monday, when Gilbert will specialize on the drift fishing methods that are taking the fish right now. He will be helped by expert drift fisherman John Shipley and there will be displays of lures, tackle, and demonstrations of techniques. Course of two sessions costs $5. Next session will be Nov. 3 when Gilbert and Jack Seedhouse will tell all they know about winter chinook fishing, which is plenty.

Manchester fans may see game

LONDON (Reuter) — The fans of Manchester United may be able to watch the European Cup Winners' Cup clash against St. Etienne of France at Old Trafford after all — on closed-circuit television.

The European Football Union barred United from playing the return leg of its first-round match at United's Old Trafford ground following violent clashes between Manchester and St. Etienne fans in France two weeks ago.

The game will now be played next Wednesday at Home Park, Plymouth, on the south coast of England. But United has decided not to sell tickets to its own fans and instead hopes to install closed-circuit television at Old Trafford with a huge screen for its supporters to watch the match.

Some of the residents of Plymouth are far from happy at the thought of United's "Red Army" descending on them next week.

"It is well known Manchester United fans are rabble-rousers but Plymouth Argyle's are also bad and there's bound to be trouble here," said Albert Keeling, who lives close to Plymouth's ground.

Canadiens, Rangers on first TV game

Montreal Canadiens and New York Rangers will be featured on the first of the National Hockey League "Hockey Night in Canada" telecasts Oct. 15.

The Stanley Cup champion Canadiens will be featured in seven of the 26 Saturday night telecasts that will be viewed by B.C. hockey fans while Vancouver Canucks will appear 12 times and Toronto Maple Leafs 11 times.

In addition to the Saturday night games, the Canucks will be seen 12 times as part of a 16-game Wednesday night package on B.C. television only.

B.C. viewers will see Stanley Cup finalists Boston Bruins four times and New York Rangers three times on the Saturday telecasts but Philadelphia Flyers only once.

Following is the schedule of Saturday games to be telecast by CBC in B.C.:

Oct. 15—NY Rangers at Montreal.
Oct. 22—Philadelphia at Toronto.
Oct. 29—Colorado at Vancouver.
Nov. 5—Boston at Montreal.
Nov. 12—Toronto at Montreal.
Nov. 19—Boston at Toronto.
Nov. 26—Chicago at Vancouver.
Dec. 3—Detroit at Toronto.
Dec. 10—Vancouver at Montreal.
Dec. 17—Buffalo at Vancouver.
Dec. 31—Atlanta at Toronto.
Jan. 7—Vancouver at Toronto.
Jan. 14—Colorado at Vancouver.
Jan. 21—Vancouver at Montreal.
Jan. 24—All-Star game at Buffalo.
Jan. 28—St. Louis at Vancouver.
Feb. 4—Chicago at Vancouver.
Feb. 11—NY Rangers at Toronto.
Feb. 18—Minnesota at Toronto.
Feb. 25—Minnesota at Vancouver.
Mar. 4—Vancouver at Toronto.
Mar. 11—Los Angeles at Montreal.
Mar. 18—Detroit at Vancouver.
Mar. 25—NY Rangers at Toronto.
Apr. 1—Boston at Montreal.
Apr. 8—Boston at Toronto.

The Original Knight SOLUNAR TABLES When To Fish Or Hunt

According to the Solunar Tables calculated for this area, the best times for hunting and fishing for the next 48 hours will be as follows. (Times shown are **Pacific Daylight** times):

Minor	Major	Minor	Major
A.M.		P.M.	
TODAY			
7:35	1:45	7:55	2:10
TOMORROW			
8:25	2:40	8:50	3:00

Major periods, lasting 1½ to 2 hours are shown in bold.
Minor periods, shorter duration, light type.

D.G.'s auto & cycle

PRE-INVENTORY SALE
SAVE $ $
10% TO 40%
OFF EVERYTHING
WE'D RATHER SELL IT THAN COUNT IT

PRESTONE II ANTI-FREEZE
4.87 gallon

ITEMS SHOWN ARE NET PRICES

SPARK PLUGS BRAND NAMES
77¢ ea.
Resistor type 1.07

VALVOLINE OIL
Multigrade or Straight Weight
5W30 10W40 20W50 HD40
Case 17.75
74¢ qt.

FRAM OIL FILTERS
1.87 ea.
SPIN ON—GM—FORD—CHRYSLER

BOSCH HEADLIGHT CONVERSION
FOUR TIMES MORE LIGHT
39.88 set

9-29

3 LOCATIONS TO SERVE YOU BETTER
Vancouver 3511 Main St., 873-5381
Surrey 10541 King Geo. Hwy. 585-2541
Victoria 3244 Douglas St. 382-8197
CHARGEX

REACH!

PREMIUM BEER
B.C. STYLE

A UNIQUE EXPERIENCE

Pele farewell creates chaos

NEW YORK (AP) — Nearly half the 5,000 New York Cosmos soccer fans who paid for tickets to Pele's farewell game on Saturday but did not receive them will be able to attend the match.

Earlier this month, the Cosmos admitted they had oversold the match at the New Jersey Meadowlands by about 5,000 seats because of "human error."

The department of consumers affairs subpoenaed the team's ticket sales list and found 2,383 unsold tickets, most of them at ticket agents not licensed to sell them in New York City and some at a New Jersey newspaper and the Brazilian-American Cultural Centre.

Consumer Affairs Commissioner Elinor Guggenheimer said her agency is checking to see whether the Cosmos violated any law in their handling of the ticket debacle.

mills Paint
ESTABLISHED IN 1930
UNDER THE BIG CLOCK ON DOUGLAS STREET

25% OFF
THE REGULAR RETAIL ON THE FOLLOWING LINES OF
IMPERIAL WALLCOVERINGS
EZ-Z Put Ups — Townley — Radiance
Parade — Pronto — Right On
Hurry while stocks last!!

GREAT PAINT BUYS

SCRUBBABLE!
EGGSHELL INTERIOR LATEX
1800 Colors
10.95 GAL.
Deep and Ultra Deep colors slightly higher

LUSTRE-TEX SEMI-GLOSS LATEX
Perfect for Kitchens, Bathrooms and 'Heavy' traffic areas.
1800 colors .....
12.95 GAL.
Deep and Ultra Deep colors slightly higher

ONE COAT SUPERTEX LATEX
Excellent hiding. Covers most color with one coat.
800 colors available. .....
10.95 GAL.

3172 DOUGLAS STREET
Across from Mayfair
385-8794
Daily 9:00 to 5:30, Friday 9:00 to 9:00
CHARGEX master charge
9-29

Swedish curlers eye Canadian 'big bucks'

KARLSTAD, Sweden (AP) — Sweden's world curling champions are looking forward to making a big buck in Canada this season.

"We are taking a year off from studies to fully concentrate on curling, and we hope to win some money to stay alive," skip Ragnar Kamp said Thursday.

Kamp and the other three members of the world championship rink were guests at a luncheon given by the Swedish

The scedule includes an official game against Canada and several bonspiels with the $50,000 world open championship in Edmonton the highlight of their tour.

Curling federation in this city where they captured global honors last April by beating Montreal's Jim Ursel in the final.

Swedish fans will not get a chance to see the champions play more than a few times this year because of their foreign commitments, most of them in Canada.

Ex-catcher, partner buy Sox

BOSTON (AP) — Haywood Sullivan, a former major league catcher, and Edward G. (Buddy) LeRoux, a former trainer, purchased the Boston Red Sox baseball team Thursday after months of negotiations.

The sale was announced by three executors of the estate of the late Thomas A. Yawkey, who died in July of 1976 after owning the Sox for 43 years.

Sullivan and LeRoux will serve as general partners with the full authority to make all decisions. Limited partners include Yawkey's widow, Jean, and Frank Ramsey, a former Boston Celtics pro basketball great, H. M. Stevene Inc. and nine others.

Sullivan 47, caught for the Red Sox and Kansas City for seven years. He managed Kansas City in 1965 before he became vice-president in charge of player personnel for the Red Sox.

LeRoux, 45, was in assistant trainer for the National Hockey League Boston Bruins for five years, then became head trainer of the Celtics for 10 years. He was the Red Sox trainer from 1966 to 1974 when he left to operate the New England Rehabilitation Centre.

Exhibition Park

VANCOUVER — Today's entries for Toroughbred racing at Exhibition Park:

FIRST RACE — Claiming, $2,750, for three-year olds, six and one-half furlongs.
Dais Abbie (Demorest) 115
Heavenly Dawn (Cuthbertson) 120
Golden Comic (Manning) 110
Finney's Fumble (A. Smith) 115
Better Fly (Stein) 115
Treasured Trade (Walker) 115
Portsider (Johnson) 115
Gay Debbie (Mazza) 115
Wella B. (Loseth) 115
Tracy's Tenuity (no rider) 115
Also eligible:
a—Lexington Lady (Mena) 120
a—Shelley's Pet (Skinner) 115
a—Lucas entry.

SECOND RACE — Claiming, $2,100, for three-year olds, six and one-half furlongs.
Apache Arrow (no rider) 115
Minstrel Lake (Mazza) 110
No Boat Talk (Stein) 115
Patrick Page (no rider) 115
Dr. Broker (Bray) 115
Lila's Ultimo (Krasner) 115
Prince Roderick (Demorest) 115
Musette Alibhai (Johnson) 115
Pappa's Idol (Loseth) 120
Hallelujah Point (Sanchez) 115
Also eligible:
My Son Eclipse (Mazza) 110
Route Foreman (Munoz) 115

THIRD RACE — Claiming, $3,150, for two year olds, six and one-half furlongs.
Mary Duzz (Krasner) 112
a—Devilry (Manning) 112
Louana (no rider) 112
a—Hustlin Annie (Manning) 112
Comic's Wine (Cuthbertson) 120
Marilyn K (Loseth) 112
Jungle Image (Stein) 115
Se Arrivato (Johnson) 120
Off The Pace (Mena) 115
Prince Of Derry (Skinner) 115
Also eligible:
Go Gean Queen (Jones) 117
a—Wayne Isbister entry.

FOURTH RACE — Claiming, $2,500, for three-year olds, six and one-half furlongs.
Velvet Streaker (Skinner) 115
Merely Exquisite (Manning) 110
Little Larder (A. Smith) 115
Zipper's Quicker (Jones) 115
Poco C (Williams) 110
Ultra Lea (Johnson) 115
Taywin (Munoz) 112
Jay's Poppy (Mazza) 115
Ask Your Mom (Walker) 115
Corie's Capri (Stein) 115
Also eligible:
The Lady Isa Tramp (Cuthbertson) 115
Curious Call (Johnson) 115

FIFTH RACE — Claiming, $2,550, for three-year olds, six and one-half furlongs.
Its Impossible (Krasner) 115
Weedonal (Cuthbertson) 115
Midnight Marauder (Loseth) 115
Arctic Saber (Demorest) 115
Transport Dan (Skinner) 115
Lionel Mac (Walker) 115
Deux Go (LeBlanc) 115
Jewel Of The West (Manning) 107
Budding Talent (Mena) 115
Win Key (Johnson) 115
Sir Prize (Mena) 115
Also eligible:
Sir Prize (Mena) 115

SIXTH RACE — Claiming, $2,650, for three-year olds and up, one and one-sixteenth miles.
Hansmar (Skinner) 117
Als Patient (Williams) 110
Darehan's Reward (Loseth) 117
Salt Chuck (Mazza) 112
Charles Of York (Cuthbertson) 117
Manpower (Sanchez) 120
Welcome North (no rider) 113
Port Of Vancouver (Walker) 120
Mi Soldier (Brownell) 120
Billy Little Bear (Mena) 115
Also eligible:
Ellies Boy (Mena) 120
Uncle (Wolski) 115
Lawdy Doc (Loseth) 118

SEVENTH RACE — Claiming, $2,950, for three-year olds, six and one-half furlongs.
Dillingsholm (LeBlanc) 115
Diamond Bill (Loseth) 115
Drum Hour (Jones) 117
Talk On (Chabara) 115
Sailor's Horizon (Demorest) 115
Royal Terresto (Skinner) 115
Frank Foto (Mazza) 115
Whipshot (Munoz) 112

EIGHTH RACE — Claiming, $3,750, for three-year olds and up, six and one-half furlongs.
Pickle Pie (Mena$ 122
Ardmore (Stein) 115
Rippling Snow (Cuthbertson) 120
Tow The Line (Munoz) 113
Titan's Lodge (Skinner) 117
Color Me Bold (Bray) 116
a—Dark Summer (Loseth) 113
a—Winning Touch (Manning) 108
a—Smith Entry.

NINTH RACE — Claiming, $3,750, for three-year olds, six and one-half furlongs.
Saccie (Munoz) 115
Lee's Victory (Mena) 115
Swan Kahal (Mazza) 107
Majestic Monarch (Cthbrtn) 117
17
Fairbridge (Loseth) 115
Jo Jo's Mac (Demorest) 115
Poona Shot (Stein) 111
Halfers (Krasner) 115
Blessed Assurance (Skinner) 120

TENTH RACE — Claiming, $2,100, for three-year olds and up, six and one-half furlongs.
Postal Code (Stein) 117
Poo Koo (no rider) 112
Sweet Jackie (Cuthbertson) 120
Miss Jay Note (Bray) 117
Tumble Minna (Demorest) 120
Kings Countess (Krasner) 117
Tenicia (Johnson) 117
Annie Alms (Chabara) 117
Peggy Princess (Mazza) 112
Green Apple Pie (Walker) 117
Also eligible:
Its Gonna Be Close (Manning) 112
Scornful Pride (Munoz) 117
Sheila's Diamond (A. Smith) 117
Miss Shelford (Skinner) 117

Robinson's
BUSH CLOTHING HEADQUARTERS
Come in and see our COMPLETE SELECTION of Pioneer clothing specifically designed for your outdoor needs. Whether you're planning a hunting trip, a hiking trek or some winter fishing, you'll need the protection of the right fall and winter wear. It makes all the difference in enjoying the great outdoors.
• DOWN VESTS
• WOOL SHIRTS
• WOOL PANTS
• GAME PARKAS
• SHOOTING VESTS
• RAIN GEAR
JUST ARRIVED
Windsor Thermal Underwear
T-shirts, drawers and gray wool timberline shirts, also Western Style Bell Shirts.
CHARGEX master charge
Open Daily 9:00 to 5:30 including Wednesday Friday 9 'til 9
Robinson's SPORTING GOODS
1307 BROAD ST. 385-3429
9-30

$5998
1977 FORD F250 "CAMPER SPECIAL" PICKUP
Stock No. 6513
6800 G.V.W., 351 V-8 engine, automatic transmission, power steering, power brakes, radio, rear step bumper, (5) 7.50x16 8-ply tires.
peter pollen ford
1060 YATES
384-1144
(D.L. 745A)
(DL745A)
9-23

Firestone®
PRESENTS
VALUE AND QUALITY

Firestone® DELUXE CHAMPION
SUP-R-BELT
Designed for good wet pavement traction and a quiet ride. The double-belted construction reduces tire squirming to prolong tire life.
$31.95
A78/13 WHITEWALL

SIZE	PRICE
A78/13 B-C 78/14	$31.95
E-F78/14 F78/15	$34.95
G78/14 G78/15	$38.95
H78/14 H78/15	$40.95
J78/15 L78/15	$47.95

INSTALLED AT NO EXTRA CHARGE

Firestone® DELUXE CHAMPION
4 TIRES LESS THAN $100
A78/13 B78/13 C78/14 D78/14
DELUXE CHAMPION POLYESTER
Wide rib tread offers good control, handling and traction plus full road contact to extend tire life.
4 TIRES FOR $99.80
A-B78/13 C-D78/14 Blackwall

SIZE	ONE TIRE PRICE	FOUR TIRE PRICE
A-B78/13 C-D78/14	$24.95	$99.80
E78/14 F78/14	$26.95	$107.80
G78/14 G78/15	$28.95	$115.80
H78/14 H78/15	$30.95	$123.80
WHITEWALLS ADD $3.00 MORE		

INSTALLED AT NO EXTRA CHARGE!

Firestone® Stores
USE OUR Firestone* CREDIT PLAN OR... CHARGEX master charge
*. Reg'd T.M. — Firestone Canada Ltd. — Reg'd User
2882 DOUGLAS ST.
AT GARBALLY AT BURNSIDE
385-1404
ALSO IN NANAIMO AND COURTENAY

Iron-fisted Masters co-founder dead at 84

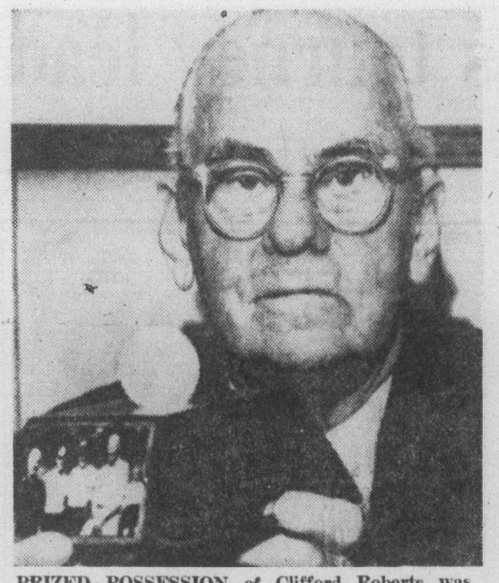

PRIZED POSSESSION of Clifford Roberts was mounted golf ball which he fired a hole-in-one during a 1966 match with late President Dwight D. Eisenhower. The photo was taken in 1973.

AUGUSTA, Ga. (AP) — Cliff Roberts, the iron-fisted co-founder and chairman of the Masters for 43 years, was found dead of a self-inflicted gunshot wound Thursday at the Agusta National Golf Club which he helped build.

Roberts, 84, was discovered by club officials in a creek bed behind the cabin owned by the late president Dwight D. Eisenhower.

"Death was caused by a self-inflicted wound," a statement from the club said. "Mr. Roberts had been in ill health for several months."

Funeral arrangements had not yet been made, but club officials said private services would be held in Augusta.

Deane Beman, commissioner of the Professional Golfers Association, said golf had lost "a real champion" in Roberts' death.

"The PGA tour has lost a great friend, but more than that, the game of golf has lost a real champion," said Beman, a former tour player.

Era passes with Cliff Roberts

"Mr. Roberts's abiding interest was in the play of the game and the value it held for the individual. His ideals were always uppermost in the operation of the Masters tournament. At Augusta, the game, the competition was of first importance."

Golfing great Arnold Palmer also mourned Roberts' death.

"The death of Cliff Roberts marks the passing of one of the great eras of modern golf," said Palmer. "Everybody in golf studied the operation of the Masters' considering it probably the best-run tournament in the world."

Roberts joined the late Bobby Jones in 1931 to raise money to build the Augusta National course, which was designed by the late Dr. Alister Mackenzie.

Jones and Roberts picked Augusta because its climate was ideal for fall, winter and spring golf and there was an old plantation on the site that for a century had been developed as a botanical garden.

The first champion of the Masters, which was first called the Augusta National Tournament, was Horton Smith. No amateur has ever won the event, which has been held annually except during the war years of 1943-45.

Roberts held the job of chairman until the end of the 1976 Masters, when he relinquished the post to William H. Lane, a Houston businessman.

Roberts spent his youth on a ranch outside San Diego, Calif., but he lived most of his adult life in New York City, where he eventualy took over a stock brokerage and an investment bank which has 70 branches across the nation.

He once said his own interest in golf would have remained that of a businessman who enjoys the game on the weekend had he not met Jones, who in 1930 became the nation's only golfer to win the four major tournaments.

Roberts, who had a sharp sense of detail, has run the tournament as a hobby and under his direction, it has become a model of operation for golf tournaments all over the world.

"I don't take any credit for the success of the tournament because I think another financial man who could have afforded to do it, had he happened to be in the same partnership role I was, would have done the same thing," he once said.

Roberts is survived by his widow, Betty, of Los Angeles.

Man behind the Masters

Augusta his monument

By WILL GRIMSLEY

NEW YORK (AP) — He was always known as Mr. Roberts.

Even his closest friends rarely indulged in the familiarty of calling him Cliff. A private person, he presented a cold, austere facade which few penetrated. Yet the handful able to break through the ice coating found underneath a warmth and wry sense of humor the world was never allowed to see or appreciate.

He was the man behind the Masters.

Clifford Roberts is dead at age 84. Don't build him a monument. The monument is already there in the Augusta National Golf Course, the most majestic in the world. Don't sent flowers. They adorn every one of Augusta's 18 holes — azaleas, jasmine, camellias and dogwood, shadowed by towering pines. His tombstone: golf's finest spectacle.

Although the Masters carries the thumb-print of Atlanta's immortal Bobby Jones, it was Mr. Roberts, Jones' close friend, who nurtured it in its weening years, pampered and molded and protected it until it became te model of golf tournaments everywhere.

Yet none could match it.

"The Masters is unique," said author Alistair Cooke, the devotee of golf and the American heritage. "Masters Week is like taking a leisurely stroll in the country."

It was Roberts who, with Bob Jones, picked out the 365-acre site on the outskirts of Augusta and converted it into a golf course of indescribable beauty.

At first, the Masters, started in 1934, was intended to be an invitation affair, a pleasant outing in the spring for Bob Jones and his friends, and that's all it was through the early years.

Finally, in the late 1950s with the emergence of Arnold Palmer and golf on the national television screens, Masters fever soared.

But Roberts refused to let anyone spoil it. He withstood the growing pressures of commercialism. He called the shots for the TV broadcast. He limited the number and length of commercial breaks. He even dictated the selection of commentators.

He resisted the carnival atmosphere which became common with other major tournaments. No tents. No hucksters. No ripoffs. Ticket prices were kept at a moderate level, despite mushrooming demands, and there were no favors for special interests. The Masters never was allowed to change. It remained a "family party."

Roberts became the target of criticism because of his obstinacy and strict adherence to tradition. He set a standard for his Masters invitation list and stuck by it.

Some called him a racist because he refused to change his qualification standard to admit a token black player.

"I would welcome a black player," Roberts insisted, "when one qualifies." Lee Elder qualified. Roberts gave him a reception accorded few other players.

Roberts, a lean, stern-visaged investment tycoon, was a close friend and golfing partner of president Dwight D. Eisenhower. But when Ike wanted to chop down a tree at Augusta, Roberts said: "No."

It was typical of the man.

Finley sues ex-Athletic

OAKLAND (AP) — Oakland A's owner Charles O. Finley has sued former A's outfielder Claudell Washington to collect a $7,000 loan he said he made to Washington on June 15, 1976.

Finley, who is in Chicago recovering from heart surgery, charged breach of oral contract in the suit filed in Alameda Superior Court. He demanded payment of the loan and seven per cent interest from April 1, the date Finley said the baseball player refused a request to pay the loan.

BRING YOUR FIAT BACK TO THE EXPERTS

FIAT

FACTORY SERVICE —11 YEARS—

VANCOUVER ISLAND'S LEADING PARTS AND SERVICE DEALER— WITH FACTORY TRAINED TECHNICIANS.

Brian Holley MOTORS LTD. 384-1161

FIAT SERVICE

3319 DOUGLAS, BETWEEN WOODWARDS AND WOOLCO

9-29

Bicycle Specials!

ELIMINATOR LADIES' 5-SPEEDS 89.88

MEN'S AND LADIES' 10-SPEEDS 99.88

BOYS' RALEIGH RACING 5-SPEEDS 109.88

MEN'S RALEIGH "SPRITE" 5-SPEEDS 124.88

CHARGEX OPEN FRI. 'TIL 9 master charge

RUSS HAY Bicycle Shop

2542 GOVERNMENT

384-4722

9-29

ESQUIMALT AUTO PARTS SUPER MARKET

BUCKLE UP VICTORIA

CHARGEX master charge

Thinkmetric

MAXIMUM 50 km/h

CONVERT YOUR SPEEDOMETER TO km/h from 78¢ ea.

DELUXE SEAT BELTS 14.98 SET 1 PERSON

Lap type, push button release.

WE'VE DONE IT AGAIN!!!

ETHYLENE GLYCOL ANTIFREEZE 4.48 PER GAL.

THIS FRIDAY, SATURDAY, SUNDAY ONLY, LIMIT 2

SPARK PLUG WIRE SETS SALE PRICED

4 Cyl. 4.98

6 Cyl. 6.58

8 Cyl. 8.98

Your choice carbon or copper core.

BOOSTER CABLES from 3.98 set

1½-TON FLOOR JACK HYDRAULIC Model 64-0350

• Steel wheels and bearings
• Lifts 5" to 15"
• Small enough to store, large enough for shop use

OUR PRICE 119.88 6 ONLY

ALSO OPEN SATURDAYS AND SUNDAYS

ESQUIMALT AUTOMOTIVE PARTS LTD

"WE HAVE WHAT YOU NEED—IMPORTS TOO"

1230 ESQUIMALT ROAD ACROSS FROM THE MUNICIPAL HALL 386-8877

MON. THRU SAT. 9 A.M.-5:30 P.M. SUNDAY, 10:30-4:00 P.M.

9-29

TRUCKLOAD SALE

LOW COST STORAGE UNITS

Fully Cartoned — Take home in your car!

Attractive, low cost storage units, easily assembled in minutes. Constructed of pine industrial grade particle board. Great for the workshop, playroom, bathroom, kitchen, storeroom, garage, college dorm, school or office. Anywhere you need extra storage space.

EASILY FINISHED — WE'LL SHOW YOU HOW

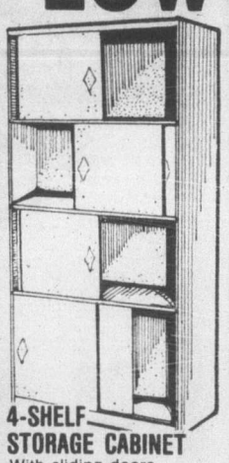

4-SHELF STORAGE CABINET With sliding doors. 60"x30"x15" Reg. Price 36.95 Sale Kit ... 28.44

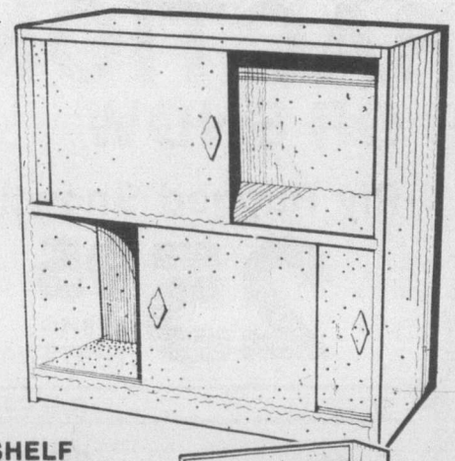

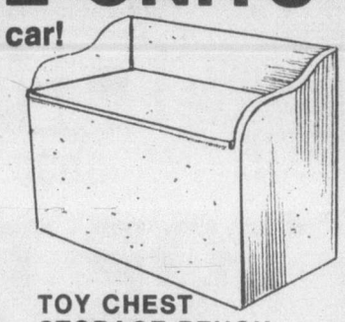

TOY CHEST STORAGE BENCH 22"x32"x15" Reg. Price 25.95 Sale, Kit 19.77

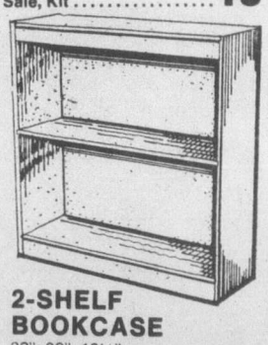

2-SHELF BOOKCASE 32"x32"x10½" Reg. Price 17.95 Sale, Kit 14.77

CAPTAIN'S DESK Height, 28" Top size 24x36 Reg. Price 25.95 Sale, Kit 19.77

2-SHELF STORAGE UNIT With sliding doors 30"x30"x15" Reg. Price 19.95 Sale, Kit ... 15.44

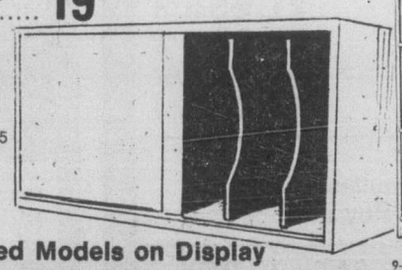

RECORD CABINET 15"x30"x15". Reg. Price 16.95 Sale, Kit 12.77

Assembled Models on Display

5-SHELF BOOKCASE 64"x32"x10½" Reg. Price 27.95 Sale, Kit 22.77

PRICES EFFECTIVE UNTIL OCTOBER 8TH

CHARGEX master charge

9-30

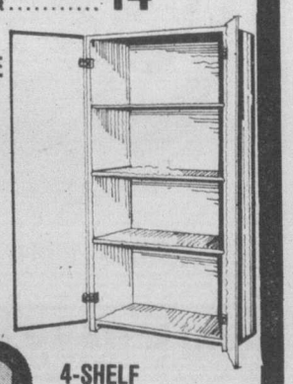

4-SHELF STORAGE CABINET With doors. 60"x30"x15". Reg. Price 44.95 Sale, Kit 35.77

LUMBERWORLD

3955 QUADRA

OPEN 6 DAYS A WEEK 7:30 A.M.-5:30 P.M. 479-7151

A perfect 36.

It's two days of golf on one of America's finest courses. It's a perfect drive. A perfect putt. In a perfect setting for great golf.

The Admiralty Resort at Port Ludlow has the setting, the course and the perfect golf special: You can play 36 holes of beautiful golf, spend a quiet evening in one of our luxurious rooms and get a continental breakfast. Two days and one night and some of the best golf anywhere.

$40 a person.* All arrivals Sunday (1 pm) through Thursday from September 1st to October 31st, 1977. Ask about our special rates for extra nights.

So, if you want a great round of golf . . . come and play Port Ludlow. We have it all.

PORT LUDLOW

(206) 622-9020 or (206) 437-2222 (Seattle direct)

"The Pacific Northwest's Most Complete Residential/Resort Community"

Call or write: PORT LUDLOW PERFECT 36/PO Box 75/Port Ludlow, WA 98365

*Based on double occupancy and availability. U.S. dollars only. Does not include golf carts or sales tax. Make reservations at least 2 weeks in advance.

Green answers back

Veteran chides young pros

WORKSOP, England (AP) — Peter Butler, the 45-year-old English veteran of more than a quarter century on the European golf tour, offered a mild criticism of some of the sport's younger stars after establishing firm control of the second-round lead in the $70,000 British Masters Thursday.

"Wind?" he queried, eyebrows elevated in surprise. "You can play in the wind as well as no wind. It's a matter of adjusting, isn't it? I think some of the younger players have difficulty because they hit the ball too high and they're unable to adjust their games."

Butler — as American national champion Hubert Green pointed out — missed the worst of the gale force blasts with his early starting time. He birdied three holes in a row before the winds reached full strength and finished with his two-under-par 69 early in the day.

His 139 total for two trips over the 6,628-yards Lindrick Golf Club course was three-under-par, three strokes ahead of the field and nine in front of the Green, the U.S. Open champion.

Green, who also holds the Irish Open crown and is seeking to become the first American to win this event, shot an erratic 73 that included four birdies, four bogeys and a double bogey six in Thursday's second round. He had a 36-hole total of 148.

"Taking nothing away from Peter," Green said, "but he got a big break on his starting times — middle of the day in the first round and early in the second round. He missed the worst of the wind both times.

Australian Graham Marsh, winner of the Heritage Classic in the United States earlier this year, was second after a 72 gave him a 142 total.

Manuel Pinero, a skinny little Spaniard, was next at 73-143. He was followed by British veterans Neil Coles and Guy Hunt at 144. Hunt shot a second round 70, Coles a 72.

Brian Barnes, the big Scot who led the first round with a 68, also fell victim to the winds. He played his first five holes in six-over-par and finished with a 78 that left him seven shots back at 146.

Dale Douglass

Douglass grabs tourney lead

NAPA, Calif. (AP) — Dale Douglass, whose last tournament title came in 1970, shot an opening-round 66 Thursday for the first-round lead in a $200,000 golf tournament and was pursued closely by several other players desperate for victory.

"It's the first time I've put a decent score on the board in a long time," the 41-year-old Douglass said after his six-under-par round on the Silverado Country Club's South course.

Larry Ziegler and Mac McLendon posted 67s, also on the South course, to tie for second going into today's second round. McLendon is 44th on this year's money-winning list but Ziegler is a distant 92nd.

Tom Watson, the tour's leading money winner, matched par with a 72 but was looking up at more than three dozen players ahead of him.

Douglass made four birdies in a row on the front nine, took consecutive bogeys at the 11th and 12th holes but bounced back with birds on the final two holes, including one at 17 when he sank a 20-foot putt.

Most of the first-round leaders played the South course, 200 yards shorter than Silverado's North course which measures 6,819 yards and also plays in par 72.

Grier Jones was an exception. He shot a 68 on the North course and was tied with Pat Fitzsimons, Gibby Gilbert and Jeff Mitchell who all opened play on the South course.

A large group of golfers at 69 included Mark Lye, a 24-year-old tour rookie from Napa who caddied four times in his hometown event, once for George Archer who also opened with a 69.

Jerry Heard, Billy Casper, Lou Graham, Art Wall, Roger Maltbie and defending tournament champion J. C. Snead also were at 69. Those with 70s included Rod Funseth, Bruce Lietzke, Rod Curl and Kermit Zarley.

Johnny Miller, whose golf game has gone shockingly sour this year, shot a 77.

The players switch courses today and after tonight's cut to the top 70 players, the tournament will end with rounds the final two days on the North course.

Watson, looking at the scoreboard filled with so many rounds in the 60s, said: "Seventy-two is not a very good score. I'll have to drive a lot better to have any chance at all."

He has won five tournaments this year, including the Masters and British Open, but said: "I'll tell you one thing, it's harder now than at the beginning of the year. I'm tired."

Watson has won $305,428 this year, compared to Douglass' total of $8,039.

★ ★ ★

Dale Douglass	30-36—66
Larry Ziegler	34-33—67
Mac McLendon	33-34—67
Gibby Gilbert	35-33—68
Jeff Mitchell	35-33—68
Grier Jones	36-32—68
Pat Fitzsimons	33-35—68
Mark Lye	35-34—69
Jerry Heard	32-37—69
Lou Graham	32-37—69
Roger Maltbie	32-37—69
George Archer	35-34—69
Bill Casper	35-34—69
Bill Pelham	32-37—69
Art Wall	35-34—69
J. C. Snead	33-36—69
Bud Allin	32-37—69
Ron Cerrudo	33-36—69
Bob Zender	36-33—69
Alan Tapie	35-34—69
Dwight Nevil	35-34—69
Steve Taylor	35-34—69

Canada's hopes fanned

ROME (CP) — Canada defeated Japan 2-1 Thursday in an Intercontinental Cup field hokkey B series semi-final game and will play Italy today to settle fifth place in the 12-nation World Cup qualification tournament.

If Canada defeats Italy it will have a good chance of being one of 12 teams to qualify for the World Cup competition in Buenos Aires next March.

The top four finishers here — Ireland, Belgium, Poland and the Soviet Union — have already qualified.

Poland defeated Belgium 2-1 in a championship semi-final and will meet the winner of the other semi-final between the Soviet Union and Ireland for the Intercontinental Cup.

Canada took a 1-0 lead in the first half on a penalty short corner by team captain Alan Hobkirk of Vancouver. Japan tied the score early in the second half and several minutes later Fred Hoos of Calgary scored the winning goal off a penalty stroke.

Rosie selected

NEW YORK (AP) — Rosemary Casals has been named player-coach of the U.S. Wightman Cup tennis team which will meet Britain Nov. 8-12 at Oakland. Also chosen to the squad were Chris Evert, Billie Jean King, JoAnne Russell and Kristien Shaw.

Unprejudiced

BIRMINGHAM, Ala. (AP) — Mrs. Vincent Dooley, wife of Georgia's football coach, told the Birmingham Touchdown Club:

"It has been a perfect weekend. George won, Auburn won, Alabama won and Georgia Tech lost. I'm not prejudiced. I don't care who beats Tech."

Ames Paints

FACTORY-TO-YOU PRICES!
Buy Direct from Factory and Save!
WHY PAY MORE?

20% DISCOUNT ON ALL IN-STOCK WALLPAPER

AMES COLORMART
PAINT AND WALLPAPER
1645 Hillside at Shelbourne 595-4243
NOW OPEN
SUNDAYS, 10:00-4:00
Also FRIDAY NIGHT 'TIL 9:00
9-29

GOLFER'S NOTE!
LIMITED OFFER
PAY YOUR INITIATION FEE
$125 SINGLE
$200 COUPLE
AND PAY NO OTHER FEES OR DUES UNTIL MARCH 31, 1978.
Enjoy a scenic challenging course with full facilities in quiet surroundings with lots of wild life. Spend a relaxing day with good friends and nice people.
PROSPECT LAKE GOLF CLUB
4633 PROSPECT LAKE ROAD
or PHONE 479-2688
9-17

Waterview Townhouses
Luxurious homes on Dallas Rd.
For those who have earned the right to live anywhere they please, Holland Point offers a limited number of luxury townhouses in a one-of-a-kind location. Only eleven of the homes remain for sale. To help you visualize these homes, we cordially invite you to arrange an appointment at your convenience to visit our information centre at the Humboldt St. Wing of the Empress Hotel. Here you can inspect a detailed model of what is to come at Holland Point. Our professional staff will answer your questions and inform you of the materials to be used in construction, the exterior and interior design, the private gardens, the quality appointments and appliances. Then once satisfied of the excellent standards to come, you can let your imagination wander at the location itself. Imagine what living next to sandy beaches and the blue water will be like. Imagine having Holland Point Park right across the street. And imagine your own unobstructed view of the Juan de Fuca Strait, the Olympic Mountains and spectacular sunsets. Holland Point. For ocean-side luxury lovers, these are the homes that epitomize it all.
INFORMATION CENTRE
M5 — 635 HUMBOLDT ST.
VICTORIA, B.C.
PHONE: 383-2834
Holland Point
DAON

THE CLOTHES HANGER
mens wear
made-to-measure SPECIAL
Starts September 15
★ 2 Piece 159.00
★ 3 Piece 179.50
★ Jacket 119.50
★ Pants 39.50
excellent selection of cloths
oversizes slight additional cost
9-15 714 View Street 385-1921

UNIROYAL OK TIRE STORE UNIROYAL
ONE LOCATION ONLY 3030 NANAIMO ST. ONE LOCATION ONLY
TOP TRACTION IN MUD OR SNOW
4-Ply Rugged Snowtire
25.95 A78-13 WHITEWALL

SIZE	SALE PRICE
520-10	25.95 W/W
550-12	25.95 W/W
600-12	25.95 W/W
600-13	25.95 W/W
650-13	26.95 W/W
700-13	27.95 W/W
E78-14	29.95 W/W
F78-14	30.95 W/W
G78-14	31.95 W/W

Super winter ride ★ Limited supplies ★ Installation Incl. ★ 4-Ply Dupont Nylon ★ Buy now!

SALE DAYS	WED. SEPT. 28	THURS. SEPT. 29	FRI. SEPT. 30	SAT. OCT. 1	MON. OCT. 3

OK TIRE STORE 3030 NANAIMO ST. 386-3156
UNIROYAL 3030 NANAIMO ST. UNIROYAL
Turn off Finlayson at Trader Vic's
386-3156 9-27
master charge CHARGEX

CAL-VAN HAS YOUR SUN ROOF!
INSTALL IT YOURSELF!
VIRTUALLY FOOL-PROOF, DO-IT-YOURSELF, STEP-BY-STEP INSTRUCTIONS
CAL-VAN HAS IT ALL! "YOUR ONE-STOP AUTOMOTIVE SHOP"
• LOW PROFILE, SLIM, CURVED FRAME AND GLASS CONFORMS PERFECTLY WITH ROOFLINE & STYLING
NO QUESTION! THE BIG STYLING ITEM TODAY IS THE SUN ROOF! BUT IT ALSO IS THE BIG COST ITEM. FACTORY OR CUSTOM INSTALLED. NOW LET CAL-VAN SHOW YOU HOW! JUST FOLLOW THE CLEAR, CONCISE, PICTURIZED INSTRUCTIONS AND YOU CAN ELIMINATE AT LEAST HALF - THE - COST OF A CUSTOM SUN - ROOF IN YOUR CAR DOING IT YOURSELF . . AND YOU CAN DO IT WITH COMPLETE CONFIDENCE IN THE OUTCOME.
JUST MEASURE — CUT WITH SABRE SAW — INSTALL IN A COUPLE OF HOURS!
FOR ALMOST ALL CARS, TRUCKS AND VANS.
• ELIMINATE COSTLY FACTORY OR SHOP INSTALLATION!
• THE ULTIMATE TOUCH OF CLASS TO YOUR FAVORITE CAR!
• FINEST STYLING, DESIGN AND CRAFTSMANSHIP BUILT-IN!
• SOLAR — COOL GREY OR MIRRORIZED GLASS!
FROM $78
CAL-VAN WANTS TO OFFER YOU THE BEST
ALL ROOFS $20 OFF
DO-IT-YOURSELF with CAL-VAN Performance Tested AUTO PARTS
STARTER from $33.65 $6.00 OFF
ALTERNATOR from $32.25 $6.00 OFF
GENERATOR from $29.40 $6.00 OFF
DUPLICOLOR SPRAY PAINT A COLOR TO MATCH EVERY VEHICLE 8 oz. $1.98 19 oz. $3.48
CARTER OVERHAUL CARBURETOR KIT Everything needed to rebuild carburetor FROM $7.98 $1.00 OFF
CAL-VAN HEAVY-DUTY LIFETIME BATTERY GROUP 24 $39.88 GROUP 27 $42.88 GUARANTEED FOR THE LIFE OF THE CAR OR A NEW ONE FREE!
• BATTERY CABLES ..... 50¢ OFF
• METAL POST CLEANER ..... 50¢ OFF
• BATTERY TERMINAL LIFTER ..... 50¢ OFF
• BATTERY TERMINAL ..... 88¢
CHEVRON SPECIAL MOTOR OIL SAE 30 (LIMIT 6) 88¢ QT. CHEVRON CUSTOM 10W/30 $1.18 QT. LIMIT 6
G.E. SILICONE INSTANT GASKET A GASKET IN A TUBE. EASY FAST REPAIR $3.88
H.D. DYNELL WASH MITT A CLEAN CAR IS IN THE PALM OF YOUR HAND $1.88
FAMOUS CASLER HEADERS CHECK US FIRST & SAVE ON MOST CARS. $99.00 MADE BY HOOKER
1-PIECE CONSTRUCTION AUTO RAMPS Slip-resistant incline. Tire grooves. Reg. $39.88 Save $10.00 $29.88
RE-MANUFACTURED ENGINES Example: Chev. 6cyl. 194 cu.in. Give Your Car New Life! All types engines for cars, trucks and industrial. BURNING OIL? FROM $548 Exchange/Installation Extra
NEW! REFLECTIVE PRISMA TAPE Indescent for personal or other good or chrome, ideal for custom stripes. ¼" x 20 FT. 50¢ OFF PER ROLL (LETTERS & NUMERALS AVAILABLE.)
FENDER SPLASH GUARDS Protects car body from mud, stones, etc. FROM $1.88
SPONGE GREAT FOR HOUSEHOLD, AUTO CLEAN-UPS $1.88
ALL-STEEL 2-TON NON-TIP JACK STAND Supports car after being jacked up. $6.88 EA. SAVE $4 PAIR
BRAKE SHOES SET OF 4 SHOES/2 WHEELS FRONT OR REAR $2.00 OFF PER SET
VAN, PICKUP, RV WINDOW CLASSICS $5 OFF
BOLDER REFLECTIONS $24.88
• Prices Good 'Til Monday • Rain Check Cheerfully Given on Sale Items Sold Out • All items illustrated Exactly or as near as possible
CAL-VAN
751 Cloverdale Victoria (Near Douglas) 386-2155
OPEN MON.-WED. 9-6 THURS.-FRI. 9-9 SAT. 9-5:30 SUN. 10-5
AUTO SUPPLY CENTRES

'We've done enough'

Import boost out—Japan

WASHINGTON (Reuter) — Despite urgent pleas to reduce its huge trade surplus, Japan said Thursday it had no intention of taking any further measures to stimulate demand in its economy.

The declaration was likely to cause frustration among some of Japan's trading partners which want the Japanese home economy to be expanded to take in more imports.

Michiya Matsukawa, vice-minister for international affairs in Japan's finance ministry, said Japan would take no further measures apart from a stimulatory package already announced at the beginning of this month.

Earlier Thursday, U.S. Treasury Secretary Michael Blumenthal warned Japan that large and "justifiable" pressures would build up for protectionist measures against its goods unless it urgently reduced its surplus.

Matsukawa said the package already announced would make itself felt in the Japanese economy and allow it to reach its target growth of 6.7 per cent for the current year.

He said his country's exports would soon decrease and its imports increase as the measures permeated through.

"If we take further measures very hastily, I think it could cause an over-reaction," he said.

He warned against protectionist measures, echoing similar warnings given by other speakers here during the annual meetings of the International Monetary Fund and the World Bank.

Matsukawa joined West Germany's Finance Minister Hans Apel in calling for more countries to share the burden of economic recovery with the "big three" stronger economies of the U.S., West Germany and Japan.

Murder day 'like any' for youth

MIAMI (UPI) — A witness in the "television intoxication" murder trial of Ronny Zamora testified Thursday the defendant played a version of Russian Roulette with a group of buddies after the slaying of an elderly neighbor.

Former schoolmate Alan Cohen said that the 15-year-old defendant "acted normal, like any other day," on the night of the murder.

Zamora's attorney admits the youth shot Elinor Haggart, 82, but contends Zomora was insane at the time because of "involuntary subliminal television intoxication."

Heart-a-thon offers chance to help out

For those who have undergone open-heart surgery, Thanksgiving has a special meaning.

This Sunday, members of the First Open Heart Society of B.C. will be celebrating the Thanksgiving season, and their healthy hearts with a "Heart-a-thon" walk to raise money for local heart facilities.

Two previous Heart-a-thons have raised nearly $20,000, of which $16,000 went towards the purchase of equipment for the cardiac division of Royal Jubilee Hospital, $1,000 toward heart valve research, and $2,000 for a cardiac pulmonary resuscitation program.

When not raising funds for heart care facilities, the society offers psychological support to those who have undergone or are about to undergo heart surgery.

On Sunday, participants in th Heart-a-thon will begin at Henderson Park, near the riding stables on Cedar Hill Cross Road, and travel routes ranging from one to five miles. The event is open to the public, including those who have had some kind of heart condition, although they are asked to follow the instructions of their physician.

More information can be obtained from Tom Gibson, 384-7677.

'Give a gift of sight,' is campaign message

"Give a gift of sight" is the message of a Vancouver Island campaign beginning this Saturday to raise funds to help cure blindness in developing countries.

A spokesman for Operation Eyesight Universal, a Calgary-based charitable organization supported by the Canadian International Development Agency, says as little as $10 provides for surgery in one eye, and $25 for both eyes for a person in these countries. The extra $5 pays for glasses and 10 days in hospital.

The donor receives a card from Operation Eyesight stating the name, address and age of the person whose eyesight was restored because of the donation.

"Besides being a gift of love to the blind person, the donor can send the card to a friend or relative as an ideal Christmas present. "Sharing and helping the less fortunate is, after all, what Christmas is all about," the spokesman said.

He said there are 16 million blind in the world today and about 80 per cent of them live in Asia and Africa. Seventy-five per cent of them have preventable or curable blindness.

Last year, 125,000 persons felt the healing hands of Operation Eyesight's 20 medical teams made up of indigenous people. During that year, some 26,000 operations were performed.

The organization was founded in 1963 by a group of business men and women in Calgary and that same year a sight restoration program was started in India. That year, 148 people had their sight restored.

Since then, Operation Eyesight, supported by donation from Canadians, has treated more than 500,000 cases of blindness.

Donations can be sent to Operation Eyesight Universal, P.O. Box 565, Victoria, B.C., V8W 2P3. Return addresses should be provided.

LOOK FOR SOMETHING NEW—
RED IT'S SPECIAL
WHITE IT'S NEW
BLUE Specially for You
COMING SOON AT YOUR
ONE HOUR MARTINIZING STORES
9-25

Stadacona Centre
IT HAS TO BE SEEN
Oak Bay Junction, corner of Fort and Pandora / 595-3132

VOLVO
YEAR-END SPECIAL
If you like the thrill of driving a 4 speed stick shift . . . DON'T MISS THIS ONE!
BRAND NEW VOLVO
'76 264 GL SEDAN
Featuring:
- Bucket seats
- Leather upholstery
- Sun roof
- Air conditioning
- AM-FM stereo
- 6 cylinder fuel injection
- Overdrive
- 4 wheel power disc brakes
- Electrically heated driver's seat
- Electrically heated rear window
- Radial ply tires
- Power steering

Suggested Retail..... $11,785
YEAR END SPECIAL DISCOUNT..... 2,400
NOW..... $9385
McCALLUM MOTORS
1101 YATES ST.
PHONE 382-6122

Save for a dream at the Bank of Montreal

A $150,000 Dream Home!

The Bank of Montreal wants to help you realize your dreams. The Dream Draw is our way of encouraging you to save for your own dreams while having an opportunity to win either a dream home, dream vacation or dream cash.

For every $50 deposit you make to a Bank of Montreal personal savings or chequing account between now and December 2nd, 1977, you will receive an entry into the Dream Draw. At the end of the contest period, 111 names will be selected to win a dream.*

All you need is a Bank of Montreal account. Open one and save with us. Or if you already have an account, just keep saving towards your dreams. Save a little each week and you could win a lot.

Ten $5,000 Dream Vacations!

Dream of it.

Win $150,000 to build the home of your dreams. There are a further $150,000 in prizes like vacations to London, the Mediterranean, Rio, the Orient, even Tahiti (or $5,000 cash) plus a hundred cash prizes of $1,000 each to build your own dreams sooner.

A Hundred $1,000 Dream Cash Prizes!

You're probably saving already. So why not save at the Bank of Montreal. You'll get all the regular benefits of our savings and chequing accounts plus the opportunity to win a Dream prize. See for yourself. An account with us makes a difference. Open yours today.

*Contest details available at all Bank of Montreal branches. Winners must answer a time-limited, mathematical, skill-testing question.

The First Canadian Bank
Bank of Montreal

Butler Brothers

FALL SALE

FRIDAY & SATURDAY ONLY — **SEPT. 30-OCT. 1**

Special! 10% OFF ALL CARPET ordered during this sale!

CARPET & LINO ROLL ENDS Priced to Clear!

All Hand Tools 20% OFF!

Get ready for winter, 'cause Fall's already here. We're well-stocked with all the things do-it-yourselfers need to fix up their homes . . . and at good prices too. See you soon.

Roofing Supplies

SHINGLES
210 lb. Self-Sealing
Reg. $29.05
per square. **Special**
23.35
Full selection of colours.

ROLLED ROOFING
50-lb., Reg. 10.05. **Special** **8.10**
90-lb., Reg. 12.60. **Special** **10.40**

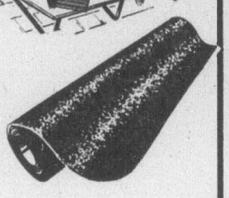

Standard Tar Paper, Reg. $6.50 per roll. **Special** **4.95**

PRE-NAILED Building Packages

- GARAGES
- CABINS
- CONSTRUCTION SHEDS

For instance, This 12 x20 Garage package:
Which includes pre-nailed prime coated plywood siding, roof trusses, cedar gables, 210-lb. asphalt shingles, 8 x 7 sectional door, pre-hung side entrance door, complete with entrance set. Aluminum windows. All ready for your foundation, is only **1169.00**

Custom sizes and other "Buildings to your specifications please enquire for details"

Garden Tool Clearance

WHEELBARROWS
All steel, 4 cu. ft. capacity, pneumatic tires, assembled ready to go. Reg. 37.95.

Special 29.39

Year-End Clearance MOWERS

Black & Decker,
18" Twin Blade.
Reg. $114.95
Special
79.95
OTHER ONE OF A KIND SPECIALS . . .

Aluminum Gutters

10' and 16' Lengths
Baked enamel,
white or brown.
39¢ foot
Full gutter access In stock

CONCRETE MORTAR TOPPING MIX

60-lb. bag,
your choice **1.79**
NORMAL CEMENT
80-lb. bags,
reg. 3.05. **Special** ..... **2.95** bag

Power Tools

Skill saws, Black & Decker

SAW CAT 8" MODEL 3038 — **115.00**
8" MODEL 3048 — **152.99**
2 ONLY
7¼" MODEL 3037 — **99.99**
3 ONLY

Many More One-of-a-Kind Saws, Drills, Routers

Assorted Kitchen Hand Utensils

Reg. from 1.05 to 1.50 each - now all at one low price. **Ea.** ..... **79¢**

Plant Hangers

Assorted colors.
Reg. 5.95. **Special** **4.75**

Assorted Duro Aluminum Bakeware

Reg. 2.59. **Sale** **1.59**

Melita Drip Coffee Maker

6 to 8-cup size.
Reg. 8.18. Price includes package of filters.
Special **6.59**

LUMBER SPECIALS

1" x 3" - 6 ft. Shorts. Reg. 25¢	22¢
1" x 3" - 8 ft. Reg. 35¢	24¢
1" x 4" - 6 ft. Shorts. Reg. 29¢	24¢
1" x 6" - 6 ft. Shorts. Reg. 39¢	31¢
2x4 Pre-cut Utility Spruce Studs. Reg. 59¢	54¢
12" x 96" x ⅝" Pre-finished Shelving Walnut toned particle board shelving, reg. 2.35	1.99

CHARGEX

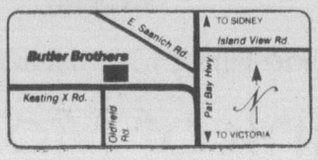

ARTIFICIAL TURF

Clearance Priced
6' x 12' Wide
Reg. 4.95 sq. yd. .... **3.95** sq. yd.
Limited Stock

INDOOR/OUTDOOR FOAMBACK CARPET

12' in rust or harvest tones.
Reg. 3.95 sq. yd. .... **2.95** sq. yd.
Limited stock on hand

See These DEMONSTRATIONS:

C-I-L
DICKER · MARTENS

Factory Reps
will be in the store to help you with painting problems
PAINT PAINT BRUSHES & ROLLERS — **25% OFF**

SAFE-T-ETCH® Anti-Slip Treatment
for Tub or Shower
Pours on- Rinses off!
"TAKES ONLY 2 MINUTES TO APPLY LASTS FOR 3 YEARS"
DEMONSTRATION SATURDAY OCTOBER 1st

LIGHT BULBS

Just for those dark evenings - 60 or 100w. soft white. Ea. ... **25¢** Pack 2/49¢

ELECTRIC HOT WATER TANKS

30 gal. **119.95**
40 gal. **129.95**

PLASTIC LAMINATE

Reg. 18.95 per sheet
13.95 4 x 8 sheet

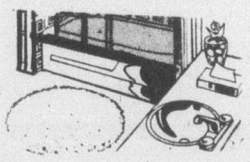

Ideal for counter tops, behind baths, for splashes and shower stall. First quality, good choice of colours, textured and gloss finishes

CONCRETE BLOCK INCINERATORS

17.95

GARGABE CANS

16½-gal.
Plastic. Reg. 5.95 ..... **4.95**

PRESTONE 11 ANTIFREEZE,

gal. **5.79**

CJVI will be on location Sat., Oct. 1st, at our store. There'll be refreshments too, so come join the fun!
Win a weekend for two in Seattle
Be sure and enter many other prize draws

Butler Brothers Home Centre

Butler GROUP

2046 KEATING X ROAD
VICTORIA
652-1121

HOURS
Monday thru Friday:
7:30 a.m. - 6:00 p.m.
Saturday:
8:00 a.m. - 5:00 p.m.

Lumber, Building Supplies & Hardware

'We'll co-operate at the proper time'

Graham books may open

MINNEAPOLIS (UPI) — Rev. Billy Graham said Thursday he would recommend that the finances of his religious group be made public and "we will co-operate at the proper time."

The Washington Better Business Bureau has criticized the Billy Graham Evangelistic Association for its unwillingness to provide a financial statement. It put Graham's organization on a "give, but give wisely" status.

Graham, apparently irked by the bureau's prodding, said, "There are 250,000 other charitable groups. The vast majority have not made public their finances.

"We will co-operate at a proper time," Graham said. "I will recommend to the 25-member board of directors to reveal our financial status. But we won't take unilateral action. I'll consult with other religious leaders.

"The BBB is self-appointed group. It has no legal authority." Graham was in Minneapolis to receive awards from the chamber of commerce and the downtown council for keeping his headquarters in the city.

He revealed in a noon address that the late President Lyndon Johnson asked him who should be vice-president in 1964

"The president asked me at a dinner attended by myself and my wife, Ruth," Graham said. "I was about to say something, when Ruth kicked me under the table and said, "You are supposed to counsel on religious matters, not politics.'

"After dinner, Johnson cornered me and asked me again, and I'm proud to say — and this is the first time I've revealed this — I recommended Hubert Humphrey."

Asked at a news conference if criticism by the bureau would hurt his fund-raising efforts, Graham said, "I don't know. It'll take us six months or more to know."

The Billy Graham Evangelistic Association was formed 27 years ago in Minneapolis and received tax exempt status as a religious group in 1953. As a religious group, it is not required to publicize its wealth.

Graham said the association received between $20 million and $25 million income annually "depending on the year."

Graham
. . . consultations

"I think people who give trust that we are preaching the word of God," Graham said. "It costs money to go on radio, to go on TV, to publish our magazine. We are perhaps a little too big."

Graham acknowledged that a separate World Evangelism Christian Education Fund had amassed $23 million dollars of which he said "between $15 million and $16 million" was committed to building a graduate school at Wheaton College in Illinois.

"We tried to publicize the fund seven years ago but the news media ignored it," he said.

Brazil against coffee break

LONDON (AP) — Brazil's top coffee executive rejected calls to reduce high coffee prices and said Wednesday his country was determined to sell coffee at rates that will bring the income needed to develop its economy.

Camillo Calazans, speaking to a packed chamber at the annual council meeting of the International Coffee Organization, turned down a Colombian proposal that coffee prices be reduced to promote consumption.

Calazans president of the Brazilian Coffee Institute, also said current high coffee prices came not so much from the Brazilian frost of 1975 but from 15 years of ungrowing nations.

He said that if Brazil had not supplied the coffee to plug this deficit, world markets would have been undersupplied. That would have resulted in prices soaring long before they did.

He said Brazil had accumulated stocks totalling 65 million bags of green coffee in 1965, but because it plugged annual deficits since then, the Braziilan Institute was left with only 142 million bags in reserve on Aug. 31 this year. A bag of coffee weighs 132 pounds.

Lottery gamble paid off with more than outlay

McMURRAY, Pa. (AP) — A Pennsylvania couple who set out to bet their life savings in a state lottery have finished winners—even before the final drawing that might make them rich.

Tom Drake, 30, a real estate salesman who decided to take the gamble after seeing the movie Rocky.

"We played the game to win and we came out ahead."

The Drakes spent $14,100 on tickets. A $10,000 winner, two $1,000 winners and several $100s, $25s and $5s have put their earnings at more than $15,000.

Because some winning tickets award more tickets as prizes, the Drakes went through almost 10,000 chances.

They netted 1,203 qualifiers for the semi-final drawings that select the 100 persons with a chance to become an "instant millionaire" and collect $1,000 a week for life.

The state lottery draws one finalist ticket from 40,000 qualifiers on a daily basis. The Drakes have saved their qualifiers for a single drawing.

"We figure our odds of being a finalist are about 1 in 34," Drake said. "That's a lot better than the 180,000-to-1 odds against winning $10,000."

RED IT'S SPECIAL
WHITE IT'S NEW
BLUE Specially For You
Look For It — At Your Neighborhood
ONE HOUR MARTINIZING STORES
9-25

Stadacona Centre IT HAS TO BE SEEN
Oak Bay Junction, corner of Fort and Pandora / 595-3132

Victoria Figure Skating Club
SKATING SEASON OPENING
OCTOBER 1, 1977
Low Rates — Group Lessons
Qualified Instructors
JOIN OUR LOW RATE FAMILY PLAN
$80 plus $3 each for C.F.S.A.
Juniors $33.00
Intermediates $38.00
Seniors $45.00
Adults (Full Membership) ... $48.00
Adults (Wednesday only) ... $27.00
Register at Memorial Arena, Room 9 on Weekends.
9-29

AT UNISEX
modern hairstyling . . .
we do so much for you,
and we do it
Thursday and Friday nights
'til nine, too!
"When it comes to hair, come to us!"
UNISEX
Modern Hairstyling
Hillside Centre 595-0633
9-29

Club opening to help deaf people

Cut off from communicating easily, the deaf and hard-of-hearing have a handicap that can lead to great feelings of loneliness.

To help rectify that problem, the Deaf and Hard-of-Hearing Institute of Vancouver Island hopes to form a club for those suffering from deafness at its next meeting on Thursday, Oct. 6.

A club of this kind in Vancouver meets regularly for social gatherings, sponsors a lip-reading and sign language program, and provides other education programs for its members.

There is no reason that the hard of hearing in Victoria, estimated at about nine per cent of the population, should not have a similar club, said Nowell Holmes, Deaf and Hard-of-Hearing Institute vice-president.

The meeting will be in the Dominion Hotel, 759 Yates, at 7:30 p.m.

Wiser's DeLuxe.
Years older than Canada's two best known whiskies.*
And that's better value.

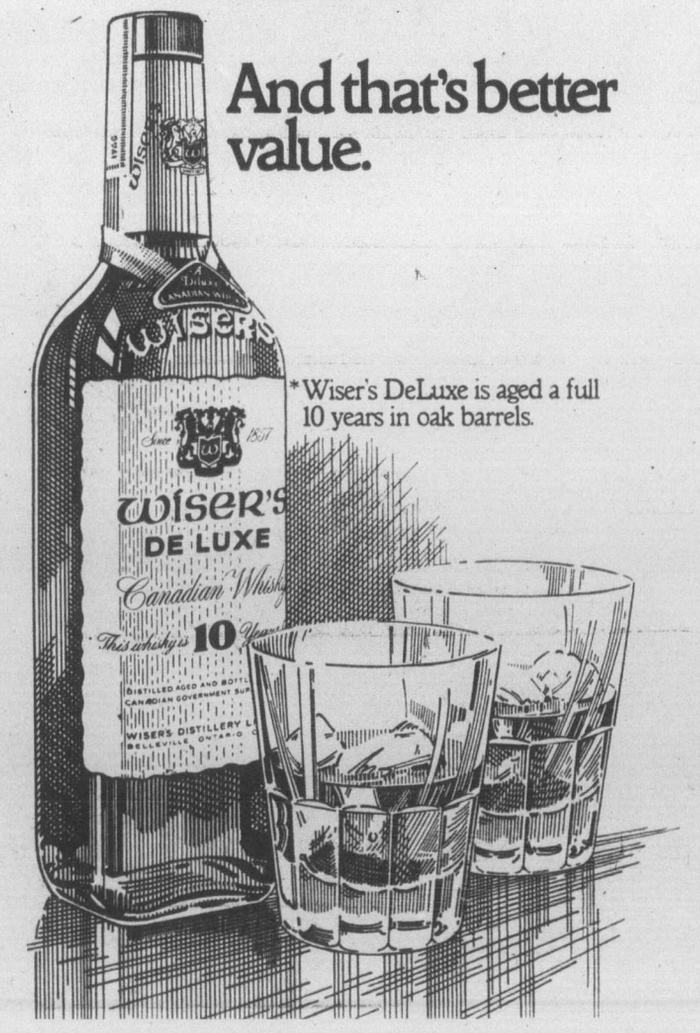

*Wiser's DeLuxe is aged a full 10 years in oak barrels.

An unbroken line of excellence. Since 1886, Mercedes-Benz has produced one classic automobile after another. Each one a car engineered like no other car in the world.

The automobiles of Mercedes-Benz.
The legend continues...

Mercedes-Benz invented the automobile in 1886—and in 1895 produced the first car ever built on a production line.

Over the generations, Mercedes-Benz has perfected one engineering advance after another.

Add to that an auto racing record of over 4,400 individual victories and you have an automotive heritage unmatched by any other car in the world.

Now Mercedes-Benz offers eight separate and distinct models for sale in Canada. Each one is unique. Each one continues, in its own way, the Mercedes-Benz legend.

Above, you see almost 50 years in the life of a legend. Look closely. See how nobly time touches these Mercedes-Benz automobiles.

A blend of future and past

Here is disciplined grace, the product of thoughtful evolution in design. When Mercedes-Benz engineers create a new car, their vision is wide. They look backwards to retain and improve on their worthiest earlier ideas. And forwards as well, to blend in their latest innovative technology.

The changes are quietly beautiful—which shows how unerringly their "form follows function."

More importantly, the cars of Mercedes-Benz are designed to appeal strongly to your intelligence. They are honest cars. The promises they make relate directly to their primary function: well-engineered, safe transportation.

One of the eight Mercedes-Benz models currently available in Canada is in the front rank, above: the 450SEL Sedan. Our full offering is described in the table, below. Each one is a blending of patient craftsmanship with sophisticated technology.

Enduring value... and enduring pleasure

Many models of the Special Roadster 500K shown above are appraised at over $50,000. The rare 540K Cabriolet B is considered a genuine value at $75,000. And it is well known that contemporary Mercedes-Benz automobiles retain their value to a degree that is the envy of the industry.

The high retained value of Mercedes-Benz cars is a rational attraction. But they have an emotional raison d'être, too. To experience it, arrange, through your Mercedes-Benz Dealer, to drive one. You'll experience an unrivaled automotive pleasure behind the wheel of this charismatic car. Truly, the legend continues.

Mercedes-Benz Technical Specifications

MODEL	SEATING	ENGINE	DISPLACEMENT (CU. IN.)	WHEELBASE (IN.)	OVERALL LENGTH (IN.)	CURB WEIGHT (LBS.)
230	5	4 cyl. ohc (carburetor)	140.8	110.0	190.0	3195
240D	5	4 cyl. ohc (fuel injected)	146.7	110.0	190.9	3210
300D	5	5 cyl. ohc (fuel injected)	183.4	110.0	190.9	3515
280E	5	6 cyl. dohc (fuel injected)	167.6	110.0	190.9	3530
280SE	5	6 cyl. dohc (fuel injected)	167.6	112.8	205.5	3905
450SEL	5	V-8 ohc (fuel injected)	275.8	116.7	209.4	4080
450SL	2	V-8 ohc (fuel injected)	275.8	96.9	182.3	3815
450SLC	4	V-8 ohc (fuel injected)	275.8	111.0	196.4	3860

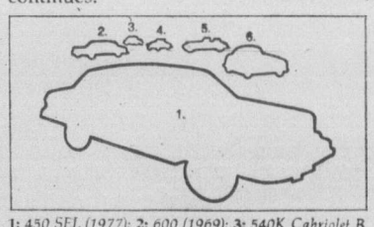

1: 450 SEL (1977); 2: 600 (1969); 3: 540K Cabriolet B (1936); 4: 500K Special Roadster (1935); 5: Supercharged SSK (1929); 6: 300SL Gullwing (1955).

Mercedes-Benz
Engineered like no other car in the world.

THREE POINT MOTORS Ltd.
2620 GOVERNMENT ST. at HILLSIDE • VICTORIA • PHONE 385-6737 • dlr. lic. D-00740A

THE '78 DATSUNS ARE IN.

Whatever you need in a '78, you're on the right track at your Datsun Dealer.

510 4-door sedan

510 wagon

510 2-door sedan

510 sportback

78 If you thought Datsun only made a few cars, you're in for a surprise. Because in '78 your Datsun dealer has the legendary Z's; well-appointed, economical B 210's; the 200 SX, Canada's personal luxury compact; rugged front-wheel drive F-10's; durable ½ ton Sportrucks; and the newest Datsun for the entire family, the 510, the car with 'no regrets.'

And no matter what Datsun you finally choose, you're assured of important extras that make Datsun the outstanding value for '78:

1. Lower maintenance costs, thanks to fewer scheduled maintenance check-ups, a dealer network that extends throughout the country, and computerized parts ordering.
2. Tough anti-corrosion measures, designed specifically for Canadian winters. A scientific attack against corrosion, including rust retarding compounds, zincrometal, zinc plating, water resistant sealers, corrosion resistant plastics and sound deadeners – to name a few.
3. Craftsmanship in the factory, pre-testing under strenuous lab and field conditions, and a high degree of finish that goes from bumper to bumper to the last touch on the instrument dashboard and interior appointments.
4. The legendary Datsun reliability, economy, and durability.

See your Datsun dealer today. He's got the choice. The price.

And no regrets.

DATSUN

MADE BY NISSAN

280 Z–B 210–F-10–SPORTRUCK–200 SX–510

WHERE THE SMART MONEY'S GOING.

Regional health plan urged

A comprehensive regional health plan to give planners and the public an idea of the direction in which health policy is moving has been proposed by regional hospital planner Murray Halkett.

The plan would be a health-oriented version of the official community plans used for determining future land use, Halkett told the regional hospital planning commission Wednesday night.

"It would give taxpayers and the government an ideal of what their dollar are going to. If they have questions, they should be able to find the answers."

The purpose of the regional health plan would be to provide for the orderly development of hospital facilities in the Capital Region, Halkett said.

He said the cost of drawing up the plan would be low, because existing resources and staff could be used for most of it.

A modern male contraceptive?

Yes, prophylactics have changed. This modern male contraceptive is improved in design and quality.

STIMULA – is new and different – highest quality, thin yet strong. Just a little different from all other prophylactics.

Also new and now available

Contour, shaped for a better fit

Prime, quality and economy in a traditional shape

Look for them on display at your drugstore, or ask your pharmacist.

Modern male contraceptives from SEARLE Searle Pharmaceuticals

STOP SMOKING IN THE 5-DAY PLAN

Course Starts Oct. 2nd 7:30 P.M.

COST $20.00 TOTAL

- Offered for years internationally.
- Tested and approved by hundreds here in Victoria.
- No pills, no gimmicks.
- Meet with the group just five evenings and follow the step-by-step program outlined.
- It's easier than you think.
- You'll be proud of yourself!
- This is a medically sound program

health education centre
3019 SHAKESPEARE
595-4554

a community service

9-29

Provincial COURT

A school teacher and university student were found guilty Thursday of assault causing bodily harm and received $300 fines as well as a verbal lashing from Judge Blake Allan in Victoria provincial court.

Barry Douglas Robbins, 30, of 2247 Bbwker, and Michael Alastair Robert Reid, 20, of 23 Linden, were charged with assaulting Richard Christiansen, 22, of 55 Logan, April 22 at the Crown An' I beer parlor in the Imperial Inn, 1961 Douglas.

In his ruling, Allan said he was "indignant to see you men with education not only take part but start the ruckus."

He said he concluded that Reid started the incident and that he would have considered Robbins' part "somewhat less" except for the violence of the blow which landed on the head of Christiansen.

Allan also denied defence counsel Michael O'Connor's application for a pre-sentence report and time to call character witnesses and evidence.

"It's not the first time I've heard you defend an athlete, either," Allan added.

Both men O'Connor defended and O'Connor himself are engaged in the Victoria sports scene, particularly in rugby.

O'Connor, who said it would probably not be the last time the judge would see him defending athletes, was also turned down on an application for consideration of an absolute or conditional discharge.

However, the judge said he would not take into consideration a conviction on Nov. 28, 1969, in Victoria against Robbins for common assault in which a fine of $25 was imposed.

Both men were fined $300 or in default one month in jail, but were given time to pay the fines.

Not guilty verdict by jury

Gary James McDonagh, 19, was found not guilty by a Victoria County Court jury Wednesday night of possession of a dangerous weapon, a 12-inch pipe.

He was accused in connection with a near-riot on Kaltasin Road, Sooke in the early hours of Aug. 14, 1976.

The jury deliberated for 4½ hours before returning its verdict.

Suspended sentence for indecent assault

A 38-year-old former Victoria man was given a suspended-sentence for two years in Victoria county court Thursday after pleading guilty to indecent assault on a woman in 1974.

Judge Drake warned Thor Olaf Green, now of Terrace, that "if there is any fall from grace" in the two-year period he was liable to be brought back to court for sentence.

Defence counsel Robert Johnston suggested a fine and probation while crown counsel Nicholas Lang made no submission on what might be an appropriate sentence.

Drake said there was a "very unusual set of circumstances" and while there was a "quite considerable" criminal record, most of the offences occurred when Green was a young man, and later offences involved drinking.

The indecent assault offence, which occurred in the early hours of Nov. 5, 1974, after he had been drinking, was "out of character" with previous offences, which involved possession of stolen property, breaking and entering and theft, assault causing bodily harm, common assault, criminal negligence, impaired driving and obstructing a policeman.

"He has since settled down and made a new life for himself," the judge said, adding that it would not be "right, fit or just" to send Green to jail.

Johnston said Green was originally charged with indecent assault but after a preliminary hearing this was changed to rape. A county court jury acquitted him in 1976 but the B.C. Court of Appeal ordered a new trial in connection with the judge's address to the jury.

Court was told Green went to a house of a friend with whom he had been drinking and asked the friend's wife if he could use the phone and sleep in a spare bedroom.

He started to kiss her and a struggle ensued during her resistance.

'Last chance' nearly rebuffed

A plea for a "last chance" for an 18-year-old Victoria youth was almost rebuffed in Victoria county court Thursday.

Kevin Jordison had pleaded guilty Sept. 7 to assault causing bodily harm to Michael Williams and was to have been sentenced Thursday. The offence involved Jordison throwing a beer bottle at a friend and cutting him with a knife, after he had been drinking.

Defence counsel George Jones said Jordison's problem is alcohol. Williams was his best friend and has since forgiven him. "It was a most unusual circumstance," he said. "If he does get a chance, it will be his last chance."

Crown counsel Peter Birkett agreed liquor was "perhaps the principal reason" for the assault and he was not going to object of Jordison being given a chance on probation.

But Judge E.J.C. Stewart said despite these positions, "I can't see how probation can be justified."

He said Jones had asked for a last chance for Jordison but, after reviewing his juvenile and adult criminal record, "this will be his 12th chance."

The juvenile record involved offences including common assault, mischief, theft, two breaking and enterings, causing a disturbance, assaulting a policeman and impaired driving. Each time, probation was given but a number of offences were committed while on probation.

As an adult, he was convicted of possession of stolen property "and once again given probation, for one year. In that period he committed another offence and was given six more months' probation. How can I justify further probation?"

Jordison was on probation when the assault occurred.

The judge said, however, that because of the recommetation for probation in the pre-sentence report and because of the position of the crown, "I'm going to consider the matter further."

He adjourned the case until Oct. 31 to allow Jones to call new evidence.

Beer parlor ban made

A 28-year-old Victoria man was ordered in Victoria county court Thursday not to enter any beer parlor or lounge for the next two years.

The restriction was part of the probation set by Judge E. J. C. Stewart for Ronald George McWilliams, found guilty earlier this month of assault causing bodily harm to Douglas Canning.

Court was told McWilliams shoved a broken beer glass into Canning's head after a fist fight between the two men in the Colony Motel beer parlor July 4 stemming from a dispute over whose turn it was to play pool.

Stewart fined McWilliams $500 and said he would have sent him to jail except that he had spent 30 days in jail awaiting trial on the offence.

The judge commented: "With considerable hesitation, I've decided not to impose a prison term." He had not been aware of the 30 days already spent in custody.

AIR CONDITIONING? ASK US

PENINSULA REFRIGERATION & AIRCONDITIONING
(A Division of Peninsula Sheet Metal)
1810 VERLING, VICTORIA
PHONE 652-3937

GRAHAM MEATS OAK BAY
2044 OAK BAY AVE.
598-4518

Beef prices are going up. Buy now and take advantage of bulk purchase prices.
Prices effective Sept. 29-Oct. 1

DOLLAR SAVERS THIS WEEKEND

BEEF GR. "A" Individually wrapped.	10-lb. Unit
Hamburger Patties	8.50
Lean Ground Beef	8.90
Boneless Chuck Steak	11.90
Baby Beef Liver	6.90
Beef Sausage	6.90
Minute Steaks	15.90
Swiss Steaks	14.90
Lean Short Ribs	6.90
New York Steaks	37.90
Top Round Steak	18.90
Beef Kidney	5.90
Top Sirloin Steak	29.90
Delmonico Steak	32.90

25-LB. UNITS (Mix 'n' Match) Lean	
Boneless Brisket Points	1.29 lb.
Boneless Cross Rib	1.39 lb.
Boneless Pot Roasts	1.19 lb.
Boneless Sirloin Tip	1.79 lb.
Boneless Top Round	1.69 lb.
Boneless Barons	1.79 lb.
Boneless Rump	1.69 lb.

Boneless LEGS OF PORK 1.59 lb.

PORK	10-lb. Unit
Pork Steaks	11.50
Pork Chops	16.90
Pork Sausage	11.90
Pork Spareribs	13.90
Boneless Pork Chops	22.90
Fresh Pork Hocks	5.90
Pigs Feet, Back Fat	1.90
Pork Fillet Cutlets 10-lbs.	22.90
Sides of Pork Average 70 lbs. lb.	99¢

CHICKEN	10-lb. Unit
Breasts	13.90
Legs	12.90
Thighs	12.90
Drumsticks	13.50
Wings	6.90
Roasting Chicken Utility	95¢ lb.
Whole Fryers	95¢ lb.

FATT'S

CANADA GRADE A STEER

Sides	1.10 lb.
Hinds	1.29 lb.
Fronts	89¢ lb.

FROZEN GR. A MAPLEWOOD TURKEYS ALL SIZES lb. 87¢

9-29

YOU SAVE $$$ WHEN YOU BUY . . .

ZENITH

AT BUTLER BROTHERS
1720 Douglas St.

CLEARANCE of 1977 MODELS

The Zenith Quality and Dependability are THERE . . . ONLY THE PRICE HAS BEEN LOWERED!

Model S1930 Zenith Chromacolor II
20" Portable TV

Featuring COLOR SENTRY which corrects the color 30 times a second . . . automatically.
ELECTRONIC TUNER keeps the picture sharp for years, not just while the TV is new.
MID BAND CHANNELS at NO EXTRA CHARGE. If you are using Victoria Cablevision, we will equip the set to receive 6 extra VHF stations.

Save Money on this Beautiful Set CLEARANCE PRICED AT $649

YOU SAVE $$$ WHEN YOU OWN . . .

ZENITH

Zenith keeps on delivering trouble-free performance, avoiding costly repair bills. BUY THE BEST AND SAVE. A 1977 model is a magnificent set to own!

THE BALTIMORE
25" Chromacolor II Console

with Electronic Video Guard (EVG) Tuner Has no moving parts, requires no maintenance, selects clear sharp pictures every time.
Uses LESS ENERGY with 100% Solid State Chassis and Power Sentry voltage regulating system.
Choice of cabinets.

This outstanding Zenith 1977 model CLEARANCE PRICED AT $799

3-YEAR GUARANTEE AVAILABLE . . . our price includes 1 year all parts and service, plus 2 years picture tube. EXTRA 2 YEAR coverage available from supplier for $30.

You can depend on ZENITH QUALITY and the Technical know-how of Butler Brothers Service department even though you buy at clearance prices.

Butler

Butler Brothers
1720 DOUGLAS ST.
383-6911

9-29

OCTOBER SPECIALS
FROM THE STORE WITH MORE FOR FARM AND GARDEN

BULBS
A TERRIFIC SELECTION!
At good prices

BEDDING HYACINTHS Variety of colors. ea.	39¢
MIXED DAFFODILS Reg. 10/1.39 SPECIAL	10/99¢
HYBRID CROCUS Reg. 10/89¢ SPECIAL	10/69¢

PLANTS

ORANGES - KUMQUATS MEXICAN FAN PALMS (Large, Bushy - 5 Gal. size) Reg. 15.95 SPECIAL	11.95
AUCUBAS Large 5 gal. Reg. 13.95 SPECIAL	11.95
WEEPING FIG Busy - up to 4' Reg. 11.95 SPECIAL	9.95
RHODODENDRONS Large, Bushy	11.95
MONKEY PUZZLE TREES 1 Gal. size	5.95
GRAPES AND BERRIES Good Variety 1 gal. pots	2.69

TACK DEPARTMENT SPECIALS
ALL NYLON HALTERS LEADS - LUNGE LINES 20% OFF
ALL HORSE BLANKETS 25% OFF

SALE OF FARM TOOLS
Complete Selection. Forks - Scoop shovels - Barn shovels.
25% OFF

Buckerfield's LIMITED
'the growing people'

SPECIALS SEPT. 30 - OCT. 5
VICTORIA STORE
506 PANDORA
LOTS OF FREE PARKING
(OFF FISGARD)
OPEN 8:30-5:30 — PERSONAL SHOPPING

9-29

KING FISHERMAN

August awards coming soon

King Fisherman anglers who have been waiting for the August Prince Crest awards and hidden weight draws will have to be patient for another week.

Fishing in the latter part of August and all through September was so fantastic that the King Fisherman secretary has been hard put even to get all the listings in the paper.

The weather — not fishing success — has slowed down a little and entries are not coming in as prolifically as they were, and the King Fisherman secretary has started to tabulate the August entries to prepare for the draw, crest awards and fish of the month selections.

It is hoped they can be announced on Oct. 9.

Meanwhile, today is the last day to enter fish for September prizes and awards.

Weigh-in stations and anglers are reminded to make sure that entries for all fish caught in September are in the mail by Saturday morning because it is going to be an even bigger task to tabulate all the September entries.

Saturday morning sees the start of the final section of this year's King Fisherman Contest, which ends Oct. 30.

Latest King Fisherman entries:

SMALL MOUTH BASS

Prospect Lake Store
Jan Eis; 1.12, Prospect Lake, worm.

SPRING (CHINOOK)

Pacific Lions Marina
Niel Pearce, Junior; 6.8, 5.0, Trap Shack, anchovy.
Bob Hammer; 5.5, Church Rock, Strip Teaser.
Barry Jenner; 16.0, minnow.
Doug Donald; 6.8, minnow.

Crofton Hardware
Tom Beggs, Crofton; 11.5, Willies Island, Minnow Teaser.

COHO

Pacific Lions Marina
Bob Hammer; 9.5, Church Rock, Strip Teaser.
Niel Pearce, Junior; 11.8, 9.0, Trap Shack, anchovy.
George Edgington; 7.0, 7.8, Bedford Island, Minnow Teaser.
Reg Blake; 10.2, Becher Bay, Strip Teaser.
H. Ableson; 10.0, 12.8, 13.0, 11.0, Beechey Head, Strip Teaser.
Edwin Monka; 9.0, Beechey Head, minnow.
George Sharples; 11.0, Becher Bay, Strip Teaser.
G. Hayes; 11.12, Becher Bay, Strip Teaser.
H. Rollin; 12.0, 10.0, 10.0, 9.0, 7.0, Strip Teaser.
M. Cunningham; 10.0, 9.0, Bedford Island, Strip Teaser.
Ken Orr; 11.0, 10.0, 5.0, 10.0, 10.0, 9.0, 8.0, Otter Point, Buzz Bomb.
Brian Busby; 14.0.
Bud Kadin; 13.0, Bedford Island, Pirken.
Jack Lew s; 8.0, Trap Shack, Herring Strip.
Lance Hodgkin; 11.0, Becher Bay, Stingsilda.
Dave Smith; 6.5, 7.5, Secretary Island, anchovy.
H. Roth; 12.0, Beechey Head, Strip Teaser.
Charlie Roth; 9.0, Beechey Head.
Y. Roos; 11.8, Trap Shack, Minnow Teaser.
Bud Kadin; 8.8, Bedford Island, Buzz Bomb.
Earl Hemsworth; 6.8, Beechey Head, minnow.
Phil Hale; 15.8, 10.0, Beechey Head, Minnow Teaser.
Jim Galloway; 6.5, Church Rock, Strip Teaser.
R. Webb; 9.3, Beechey Head, Strip Teaser.
R. Couldwell; 11.8, 8.0, 10.0, 7.0, 6.0, Aldridge Point, Strip Teaser.
Jack Stone; 9.0, Church Rock, Strip Teaser.
Clem Tardiff; 16.0, 7.0, Beechey Head, Strip Teaser.
F. Foote, Duncan; 12.4, Beechey Head, Strip Teaser.
H. Chapman; 9.0, Beechey Head.
Bob Couldwell; 11.4, 10.0, Becher Bay, Super Strip.

Mino Mansion
Richard Myers, Nanaimo; 8.0, 8.8, 9.0, 10.0, Otter Point, minnow.
Joan Anderson; 10.0, 9.0, Otter Point, Strip Teaser.
Mike Bishop; 10.8, 8.0, Otter Point, Minnow Teaser.
Frank Frost; 11.0, 12.8, 8.0, 10.0, Otter Point, minnow.

Belmont Park Fire Hall
A. Elphick; 10.0, 7.8, 6.8, Secretary Island, Radiant Squirt.

Brentwood Boat Rentals
John Cook; 6.5, Patricia Bay, Pirken.
John Sadler; 9.0, Sheppard Point, red, white Flashtail.
Mark Heine; 7.4, Bamberton, Strip Teaser.
M. Charlton; 7.8, MacKenzie Bay, Strip Teaser.
Fred Mitchell; 12.8, Coal Island, Krippled Minnow.
Vic Holman; 9.8, McCurdy Point, Gilberts Krippled Minnow and Dodger.
Dan Giesbrecht; 7.4, MacKenzie Bay, Strip Teaser.
Jack Woods; 8.10, Willis Point, Herring Strip.
A. Wales, New Brunswick; 6.14, Willis Point, Strip Teaser.
Mark Heine; 8.13, Coles Bay, Strip Teaser.
Walter Gage-Cole; 8.4, hootchie.

Shore Acres Marina
R. Bayne, Mill Bay; 11.12, 9.14, Whiskey Point, Radiant Squirt.
Ron Fosker, Shawnigan Lake; 10.8, Whiskey Point, Strip Teaser.
Greg Fosker, Shawnigan Lake; 9.0, Whiskey Point, Strip Teaser.

Crofton Hardware
Chris Vanderheide, Crofton; 5.10, Buzz Bomb.

Brechin Point Marina
J. Donald, Nanaimo; 5.9, Brickyard, hootchie.
R. Boullet, Nanaimo; 6.1, Brickyard, Herring Strip.

LAKE TROUT

Grahams
Maud Graham, Lake Cowichan; 1.0, 1.7, 1.1, cutthroat, Cowichan Lake, troll, worm.
Erle Graham, Lake Cowichan; 1.4, Cutthroat, Cowicahn Lake, troll, worm

SPRING (CHINOOK)

Brechin Point Marina
Jim Richardson, Nanaimo; 9.6, Five Fingers Island, herring.

Brentwood Boat Rentals
Vic Holman; 6.8, Bamberton, Gilberts Dodger and Krippled Minnow Teaser.
A. Stewart; 5.9, Mill Bay, Super Strip.
C. Sadler; 8.2, Sheppard Point, Flashtail.
Fred Mitchell; 8.0, Bamberton, Krippled K.
Mark Heine; 8.10, 5.0, 6.2, Willis Point, Bamberton, Strip Teaser.
Mel Fengstad; 5.8, 6.6, Bamberton, Strip Teaser, anchovy.
Dan Giesbrecht; 5.1, MacKenzie Bay, Strip Teaser.
Vic Holman; 5.4, 6.8, Indian Bay, Strip Teaser, Gilberts Krippled Minnow Teaser.
Kin-Wah Cheung; 11.10, Willis Point, sun fish.
Tom Alexander; 10.5, 9.8, 6.12, 6.0, Bamberton, Uncle Tom Strip.
Vic Holman; 5.4, 10.0, Indian Bay, Gilberts Dodger and Krippled Minnow Teaser.
Mark Heine; 15.8, Willis Point, plug.

Belmont Park Fire Hall
Carol Gibson; 5.8, 5.8, Esquimalt Lagoon, Krippled K.

Mino Mansion
Frank Frost; 20.0, 15.0, Otter Point, minnow.

Fall start for readings

Literary winners joining UVic's writing program

Readings by seven novelists and poets will form part of the contemporary writing program sponsored by the University of Victoria creative writing department this fall.

Several of those giving the readings are Governor-General's Award winners, and all are published poets or novelists.

On Oct. 12, Audrey Thomas, novelist and short story writer, will give readings from some of her work.

David Godfrey, author of The New Ancestors (1970) and I Ching Kanada (1976), and a Governor-General's Award winner, will give readings.

Another award winner, poet Joe Rosenblatt, will read from his work on Oct. 26.

Francis Sparshot, president of the Canadian League of Poets, will read on Nov. 2, and Robin Skelton, chairman of the UVic creative writing department, will read from his poetry Nov. 9.

Poets Rona Murray and Phyllis Webb will close out the program with readings on Nov. 16 and Nov. 23, respectively.

All readings will take place at 12:30 p.m., in room 106 of the Clearihue building at UVic.

Island Saw Co.
617 Chatham Street 385-5500

IL BUCO
1031 Cook Street (Corner of Cook and Fort)
Victoria's house of TRUE Italian cooking
Telephone 388-6333 for reservations
Winter Hours: Wed. to Sun. from 6 p.m.
9-29

8x8 GLAZED ITALIAN FLOOR TILE 1.85 sq. ft.
4x8 GLAZED ITALIAN FLOOR TILE 1.50 sq. ft.
TILE TOWN
200 ESQUIMALT RD. 385-2141
Open daily 8:30 a.m. to 5 p.m. Lots of Free Parking
CHARGEX master charge
6x6 SPANISH WALL TILE 89¢ sq. ft.
ALL COLORS ARMSTRONG SOLARIAN NON-WAX TILES in stock 1.15 sq. ft.
9-30

that's right-at night!
By enrolling in night courses, you'll have the opportunity to improve or completely change your career outlook—even while you remain at your present job. Start preparing for your future—you're worth it!
CLASSES BEGINNING NOW IN
★ Personal typing
★ Professional typing (Dictatyping)
★ Speed writing (The ABC Shorthand)
★ Shorthand dictation and speed writing
SPROTT-SHAW
COLLEGE OF BUSINESS LTD.
1012 DOUGLAS ST. 384-8121
9-23

Lamb's Navy Rum. When you mix it, you don't lose it.
Lamb's full distinctive flavour comes smoothly through your mixer.
In fact, Lamb's unique quality has made it known round the world for more than 100 years.

KELLY'S STEREO MARTS

AKAI TAPE DECK
NOW ONLY 339.00
The AKAI 4000 DS MK II BL reel to reel deck will appeal both to the home recordist as well as the amateur musician. Features sound on sound, mike mixing, 3 heads, bias switch, tape eq. and superb frequency response. 2 year warranty.

SANSUI RECEIVER
The Sansui 221 is a high quality receiver free of decorative frills which are infrequently used and expensive. It has 8 x 8 watts RMS loudness control, phono, tape, aux. inputs and headphone jack.
NOW ONLY 169.88

EDS TURNTABLE
NOW ONLY 88.88
The EDS 10M is a precision turntable with belt drive, dampened cueing, hinged dust cover. 2 year warranty. Complete with cartridge.

EDS SPEAKER SYSTEM
NOW ONLY 42.88 ea.
The EDS 330 is a 2-way bass reflex system with maximum power handling of 30 watts RMS. Walnut grain with foam fronts. 5 year warranty.

SANSUI AMPLIFIER
The Sansui AU2900 amplifier is an integrated amp with 15 x15 watts min. RMS at less than 0.3% T.H.D. Features include loudness control, high filter, tape, phono, aux. inputs, mode switch and a 5 year warranty.
NOW ONLY 159.88

DISCWASHER SYSTEM
NOW ONLY 15.88
Undoubtedly the world's finest record cleaning system. Includes brush fluid and comprehensive instructions.

DEMO CLEARANCE CONTINUES

SANSUI SC-737 CASSETTE	249.88	DUAL 1225 TURNTABLE	99.88
SONY SS-700 SPEAKERS	49.88 ea.	AKA SW-156 SPEAKERS	139.88 ea.
SONY EL-5 ELCASET	599.88	SANSUI AA 200W SPEAKERS	112.88 ea.
SANSUI FR 1080 TURNTABLE	149.88	SONY TC-1365D CASSETTE	339.88
PROLINEAR AT 1600 TURNTABLE	99.88	AKAI AS 1070 RECEIVER	559.88

KELLY'S RECORDS AND TAPES
• FLEETWOOD MAC-RUMOURS • ELECTRIC LIGHT ORCHESTRA • KISS-ROCK AND ROLL OVER
• EAGLES -ONE OF THESE NIGHTS • QUEEN-A DAY AT THE RACES • BOB MARLEY EXODUS
4.64
PLUSH KISS-LOVE GUN 3.64
KISS-ORIGINALS 7.64
GRAND FUNK-E. PLURIBUS FUNK, SALSOUI ORCHESTRA-NICE 'N NASTY 1.94
Kelly's Stereo Marts
728 YATES
CHARGEX 388-5502

The Daily Colonist.

Section Three | Friday, September 30, 1977 | Page 25

DISCO BEAT

Dancers put in centre stage

By PATRICIA DIBSIE
Colonist-Copley News Service

Heavy back beat, up-tempo — flashy but classy, in a sort of way. It's a world of its own that beckons unknowns to be a star for the night.

Disco '77. No hard, steadfast rules to success here.

Light systems that pepper floors with a multicolored fireworks display, disc jockeys who have a handle on the crowd and know how to move it and a good sound system.

Fast, loud and frenzied.

A place to be seen and a place to see. A place where the action is — on and off the dance floor.

TOP ARTISTS Barry White, Donna Summer, the Silver Convention or the Bee Gees take second billing.

The lights focus on the dancers.

Discos have been called the Cinderella world of self-stardom, North America's ultimate adult amusement park and the country club for the hip set.

Whatever you call them though, you can't call them small-time. Two years ago there were approximately 1,000 discos in the United States. Last year there were 10,000 and these clubs did an estimated $4 billion in business.

DISCOMANIA may be a fad, but it has been accepted passionately.

"A couple of years ago the music was the kind that made you want to get high and sit in your own home with a set of earphones on," said disco operator Douglas Worley.

"The music was meant to appeal to the mind — but not anymore. This music makes you want to get up and boogie."

"A GOOD DISCO is like a quick trip to Disneyland," said Faye Kendall. "I can come and be anybody I want to be — shy or seductive."

Rock concerts are too loud and not really a good place to meet people, according to one disco dancer. And singles bars, she said, put her on the spot.

"I want a place where I can mingle with other singles and only stay with one guy for a dance if he doesn't appeal to me. In a singles bar you're sort of stuck with a guy till he decides to move on."

The disco scene also gives a person the chance to be one of the Beautiful People for the night.

"I HAVE A whole wardrobe that's for everyday and some outfits that I wouldn't wear anyplace but a disco," said Evelyn Barris. "At a disco, kooky is in."

The Oz is a private disco on the West Coast with a yearly membership fee. It attracts those who like to dress in the latest fashions.

It's not unusual to find a woman with a curling iron her purse for use after her hair starts looking a little droopy.

The Oz, according to its owners, is meant to appeal to those over 25 who have some spending money.

But so do most of the other discos. There's a lot of method in all this madness.

MOST OF THE discos have sophisticated sound and light systems. The music can send the dancers flying or bring them back to reality.

And the lights play a big part in manipulating the crowds. Red lights are used to make people feel intimate. Blue for coolness. Green for aggression. Strobe lights, ultraviolet lights, tivola, neon or strip lights are all crowd pleasers.

"A LOT OF the techniques of stage lighting are being used in the discos," said Lee Ritterbush, a professional sound and light man who has outfitted some discos. "The light systems haven't progressed as much as in the field of sound so the discos have adapted from the theatre."

Mirrored balls, colored lights and strobes — feel like you're in the middle of a Hollywood production?

Good. They planned it that way.

Stadacona Centre
IT HAS TO BE SEEN
Oak Bay Junction, corner of Fort and Pandora / 595-3132

From The Diamond Treasure Collection
COLUMBIA
DIAMOND RINGS
Easy Terms
Chargex
MasterCharge
ROSE'S LTD.
JEWELERS
1317 DOUGLAS ST.
DOWNTOWN

B.C. BUCKLES UP OCTOBER 1

Starting October 1st, 1977, the wearing of seat belts becomes mandatory for most British Columbians, in accordance with new amendments to the Motor-vehicle Act.

The newly-enacted seat belt regulations apply not only to drivers, but also to passengers, as well as to those who sell motor vehicles. Here are the main provisions–

Unlawful to sell or operate a motor vehicle without seat belts.

Since December 31st, 1963, the law has stated that no person in B.C. may sell or operate a motor vehicle manufactured or assembled after December 1, 1963 unless the vehicle is equipped with at least two seat belt assemblies for use in the front seat. The term "seat belt assembly" means a device suitably attached to the vehicle and composed of straps, webbing or similar material that restrains the movement of a person in order to prevent or lessen injury. The term "seat belt" applies to both pelvic and upper torso restraints.

Seat belts may not be removed.

It also becomes unlawful to remove seat belts from a motor vehicle, or to make any alterations which might reduce the effectiveness of seat belts. This applies to all vehicles requiring seat belts under this new legislation or under the Motor Vehicle Safety Act (Canada).

Drivers and passengers must use seat belts.

Effective October 1st, no person shall ride in a motor vehicle in British Columbia without properly using the seat belts attached to that vehicle. This means that both drivers and passengers must wear the seat belt assemblies in a properly adjusted and securely fastened manner. It is the responsibility of each passenger 16 years of age or older to utilize the seat belt provided for his or her seat.

There are exceptions to this rule. Seat belts are **not** required when any of the following conditions apply:

1. When driving a motor vehicle in reverse.
2. When the driver or passenger is unable to wear a seat belt for medical reasons. In such cases, the individual must be able to produce a certificate issued by the Superintendent of Motor Vehicles or by a medical practitioner stating that for medical reasons–or because of the person's size, build or other physical characteristic–that person is unable to wear a seat belt.
3. When the driver is engaged in work that requires leaving and re-entering the vehicle at frequent intervals. This exemption only applies when the vehicle is driven at a speed not exceeding 40 kilometres per hour.

Driver responsible for young passengers.

The new legislation requires that drivers take responsibility for seat belt use by passengers from 6 to 15 years of age. This means that when a passenger in that age category occupies a seat equipped with a seat belt, the driver must make sure the seat belt is properly adjusted and fastened. Again, there are exceptions to this rule–seat belts are **not** required when either of the following conditions apply:

1. When the passenger can produce a certificate issued by the Superintendent or a medical practitioner stating that for medical reasons–or because of the person's size, build or other physical characteristic–a seat belt cannot be worn.
2. When the passenger is engaged in work that requires leaving and re-entering the vehicle at frequent intervals... and where that vehicle does not travel more than 40 kilometres per hour.

Use of lap and shoulder harnesses.

In any motor vehicle, where a seat belt assembly consists of a pelvic restraint and a separate upper torso restraint, only the pelvic restraint need be worn. However, the use of both assemblies is desirable.

Penalties for seat belt infractions.

On October 1st, peace officers will begin checking for seat belt use throughout B.C. A violation of any of the regulations outlined here makes the offender liable for a fine of up to $100.

Seat belt legislation is aimed at reducing the number and severity of injuries due to traffic accidents. Start "buckling up" today... and help make driving safer for yourself and all British Columbians.

Province of British Columbia
Ministry of Energy, Transport and Communications

B.C. BUCKLES UP OCTOBER 1

For further information, write:
Seat Belt Information Centre,
Motor-Vehicle Branch, Victoria, B.C. V8V 2H3

Either challenge or boring when you're cooking for two

Cooking for just one or two people can be either a boring experience or a challenge.

Betty Saunders, a cooking instructor, says it's important to use the same basic rules of nutrition as you would if you were feeding a family.

"When cooking for only one or two, you can use more vegetables or salads than when you have to cook for a family where the meat must be extended with potatoes, pastas or rice."

She and her husband, Chris, have three sons, but they're leaving the nest, and Mrs. Saunders has worked out her own methods of cooking for two.

"Now, instead of making a full recipe of lasagna, I will make only half a recipe, and freeze the balance in two portions. This way, you don't have to eat it forever," she says with a laugh.

She also suggests that instead of buying an eggplant, which is too much for one or two, buy one large zucchini which will serve two.

It may be cooked in various ways as a vegetable, or cut in half and stuffed to make a main dish.

Mrs. Saunders has found that a half a cup of whipping cream serves the same purpose as a full recipe of white sauce in a casserole. Since it contains 30 per cent fat, you often can omit the butter.

Standard fare for cooking for singles or doubles is the chop and steak routine, but Saunders has a better idea when you want a change.

"Learn stir-fry cooking," she advises.

"It's quicker, it's nutritious and flavorful — and the recipes call for very little meat."

One of her favorite menus for two calls for a simplified version of steak Diane served with fettuccine Alfredo, Stuffed Mushrooms, tomatoes vinaigrette and fresh fruit for dessert.

STEAK DIANE FOR TWO

¾ lb. boneless, well-trimmed top sirloin, cut half-inch thick
2 tbsps. butter (see note)
½ tsp. dry mustard
2 tbsps. minced shallots or 1 clove garlic, minced
2 tbsps. butter
Salt and freshly ground pepper
1½ tsps. Worcestershire sauce
1 tbsp. freshly squeezed lemon juice
1 tbsp. fresh parsley
1 tbsp. minced green onions

"This steak may be broiled or barbecued, but I prefer to pan-fry it in an electric skillet because the surface browns quickly, yet it is tender and moist inside," Mrs. Saunders says.

Combine 2 tablespoons butter and mustard in electric skillet and heat until sizzling (about 350 degrees). Fry steak quickly on both sides — enough to cook the surface until nicely brown. Salt and pepper steak, and remove to a warm platter.

Quickly add the remaining 2 tablespoons butter. Worcestershire sauce and lemon juice to pan. Over high heat, stir until pan juices are combined. Add parsley and green onion at the last minute. Pour sauce over steak, and serve immediately.

Note: Butter gives a special flavor, so don't substitute.

FETTUCCINE ALFREDO

¼ lb. (about 2 cups) wide egg noodles
2 qts. boiling water with 1 tbsp. salt
2 tbsps. butter
½ cup whipping cream (don't substitute)
½ cup freshly grated Parmesan cheese
Freshly ground black pepper
2 tsps. fresh minced parsley

Cook noodles in boiling salted water until tender, about eight to 10 minutes. Drain noodles and return to pan, add butter and gently fold until melted. Or, use a chafing dish.

Quickly fold in cream and Parmesan cheese and stir gently until cheese melts and cream is partially absorbed.

Return to heat if necessary. Sprinkle with pepper and parsley, and serve immediately.

STUFFED MUSHROOMS

4 to 6 very large mushrooms, washed and stemmed
2 or 3 green onions, finely chopped
3 tbsps. celery, finely chopped
2 tbsps. finely chopped nuts
Small clove garlic, minced
Pinch oregano
Salt and pepper
3 soda crackers, crushed
1 egg, beaten
½ cup butter (1 stick)
2 tbsps. Sauterne wine

Scoop out a little of the mushroom cap with a melon ball scooper to make cavity large. Mince with some of the soft stem ends.

Combine minced mushrooms with ¼ cup butter with onions and celery, and cook until onions are transparent. Add seasonings, nuts and cracker crumbs. Fill mushroom caps with mixture.

Bake at 350 degrees for 15 to 20 minutes, basting with remaining ¼ cup melted butter combined with wine every five minutes. Serve hot.

Betty Saunders suggests steak Diane for two

Family's favorite dilly passed on

Mrs. Clyde Cunningham, when she's not out tending an enormous garden, is baking Portuguese sweet bread, rolls, cinnamon, raisin, challa, Irish freckle bread, etc.

But her family's favorite, and one she bakes each year for three food fairs, is the dilly bread recipe.

"You can easily cut this recipe in half," she says, "but your friends will love you if you give them a loaf."

DILLY BREAD

2 pkgs. dry yeast
1 cup warm water
2 cups cottage cheese
2 Tbsps. instant minced onion
2 eggs, beaten
4 Tbsps. sugar
2 Tbsps. dill seed
2 tsps. salt
¾ tsp. soda
5 cups (about) flour
Butter, salt.

Dissolve yeast in water (at 105 to 115 degrees); set aside. In a small saucepan, heat cottage cheese just to lukewarm, stirring constantly, over low heat.

Pour cottage cheese into mixing bowl; add onion, eggs, sugar, dill seed, salt and soda. Blend well. Add dissolved yeast and blend. Stir in five or more cups of flour and beat well until a dough is formed.

Turn out onto a floured pastry cloth and knead until smooth and not sticky. Place in a very large greased bowl or kettle. Grease top of dough.

Cover; let rise in a warm place about one hour, until dough doubles in size.

Turn out onto floured pastry cloth and knead a couple of minutes. Shape into four loaves for 7.5 by 4-inch pans, or two loaves for 9.5 by 5.5-inch pans. Let rise in a warm place until doubled. Bake at 350 degrees for 45 to 50 minutes. Brush loaves with butter and sprinkle with salt.

How can you tell when bread is done?

By the sound. A loaf of yeast bread should sound hollow when it's thumped on the bottom. It's a matter of experience to get to know the sound.

If the bread isn't done when you've removed it from the pans, it can either be put back into the pans for more baking or left out of the pans and simply placed on the oven rack.

PAN RANCHERO

5 to 5.5 cups flour
2 pkgs. dry yeast
1½ tsps. salt
1½ tsps. cinnamon
1¼ cups milk
Two-thirds cup butter
One-third cup sugar
2 eggs, room temperature.

Stir together two cups flour, yeast, salt and cinnamon. Heat milk, butter and sugar over low heat until warm (120 to 130 degrees). Butter need not be melted.

Add liquid ingredients to flour-yeast mixture and beat until smooth, about three minutes at medium speed of electric mixer.

Beat in eggs. Stir in more flour to make a moderately soft dough.

Turn onto lightly floured surface and knead until smooth and satiny, eight to 10 minutes. Cover with bowl or pan and let rest 30 minutes.

Divide dough in half and shape into balls. Place on greased baking sheets. Let rise in warm place (80 to 85 degrees) until doubled, about 45 minutes. Bake in preheated 350-degree oven 40 to 45 minutes. Remove immediately from baking sheet.

ann landers

Dear Friends: Recently I let a telephone solicitor tell her side of the story. I was blitzed by angry readers who demanded a rebuttal. Here's what I've been getting all week long in spades — or should I say clubs?

Dear Ann Landers: The letter from the telephone solicitor, describing how she is sworn at, slammed down on, etc., burned me to a crisp. Obviously, Ann, you don't have to answer your own phone. You wouldn't know what it's like to run upstairs from the basement and then have someone try to sell you a cemetery lot. They should drop deard.—**Helen, in Lorraine, Ohio.**

Dear Ann Landers: Please tell me why a person has the right to intrude on the privacy of anyone who owns a phone? If a salesman is at your door and you'd rather not be bothered you don't have to answer. But if the salesman is on the other end of your phone you are just plain trapped. I resent it.—**Peeved In Bay City.**

Dear Ann Landers: Today I was home from work with a sick headache. I received three phone calls from (a) a woman who wanted to sell me awnings (I have awnings), (b) a man who wanted to sell me roofing, (c) a lady who was sure I needed to have my furnace checked. I used some words I didn't know I knew. Phone solicitors have no right to ruin a person's day — and these people ruined mine.—**Ticked Off In Tucson.**

Dear Ann Landers: It's bad enough to have to put up with junk mail but at least I can toss that out. Phone calls are something else. I value my privacy and these gutty phone solicitors have no right to enter my home.—**Furious in N.J.**

Dear Ann Landers: So they don't like to be hung up on? Well, I don't like to be taken off the top rung of a ladder when I'm painting the kitchen ceiling, nor do I enjoy getting out of the shower to tell a stranger my furniture doesn't need upholstering. What's more, I get annoyed when someone tries to sell me siding for my house — which is brick.—**Mad In Manitowoc, Wisc.**

Dear Ann Landers: So we are rude when we hang up on telephone solicitors, are we? I wouldn't call a person exactly polite who enters a home uninvited, interrupts conversations with guests and breaks into family discussions. I'm so fed up I'm seriously considering having my phone taken out.—**Pestered In NYC.**

Dear Ann Landers: Miss Solicitor doesn't like to have a telephone receiver slammed in her ear? Well, I've tried to be polite and all I get is more non-stop talk. When I say, "Thank you, I'm not interested," they go right on — and on — and on. I've never seen such guts in my life. The only way to get rid of the slobs is to hang up on 'em—**No Apologies From Abilene.**

Dear Ann Landers: You're going to get clobbered plenty for not giving that phone solicitor a clop in the chops (to use your phrase). I'll bet my eyeteeth you have an unlisted number and don't know what it's like to be pestered by these unbelievably persistent people. As one who has been driven up the wall, I can tell you they should be outlawed. —**Peeved Aplenty In Garden City.**

Dear Helen, Peeved, Ticked Off, Mowed Down, Plain Mad, Pestered, No Apologies — and hundreds of others who wrote. Apparently everybody knows better than anybody. Glad I'm unlisted. Good night all.

Time to Get Busy with your Christmas Projects!

An excellent selection of canvases and wools for cushions and pictures, etc.

Good selection of white Buffalo wool for the ever-popular sweaters and toques.

James Bay Needlecraft
Parliament Mews Menzies at Simcoe, 383-5212
Open Tues. to Sat., 9-5:30

OUR 11th Anniversary Sale
1/3 OFF
Come in and help celebrate our 11th Anniversary in the friendly atmosphere of E. M. Carter where the selection is outstanding.
Dresses
Gowns
Lounge Wear
Pantcoats
Raincoats
STARTS FRIDAY SEPT. 30
Savings in all departments
Special Anniversary Feature:
SWEATERS AND CARDIGANS
A large selection of styles and colors.

e.m. carter ladies' wear
Parliament Mews
Menzies 385-6511
Use Our Budget or Layaway Plan
Open Daily, 9-5:30
9-29

CARPETS
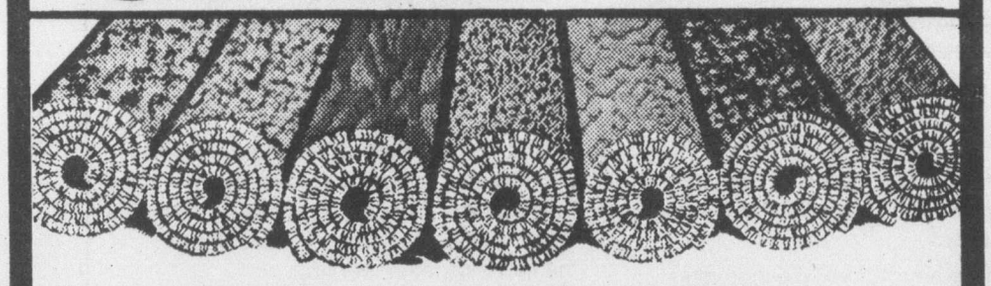
GIANT 4 DAY SALE
THURS. - FRI. - SAT. - SUN.
9-9 9-9 9-5 12-5

SOFT & SWEET	ESSEX	OMEGA	SLEEPY HOLLOW
Hard Wearing Polyester Saxony	Distinctive Print with attached rubber pad.	Luotrous all nylon pile saxony.	Carved saxony 100% nylon pile
FULL VALUE sq. yd. 13.95	FULL VALUE 9.95 sq. yd.	FULL VALUE 13.95 sq. yd.	FULL VALUE 19.95 sq. yd.
GIANT VALUE sq. yd. 9.95	GIANT VALUE sq. yd. 6.95	GIANT VALUE sq. yd. 8.95	GIANT VALUE sq. yd. 13.95

"If we can't save you money we don't deserve your business."
GOVERNMENT DOUGLAS BAY
ON GOVERNMENT 2 BLOCKS SOUTH OF BAY
9-29
GIANT VALUE CARPET
VICTORIA LTD.
master charge
2219 GOVERNMENT ST. VICTORIA 388-6226
CHARGEX
9-5 DAILY, THURS. AND FRI. 9-9, SAT. 9-5, SUN. 12-5

BESTON'S LIGHTING EXCLUSIVE LTD.

Classic
Hand-painted, Ceramic and Brass
Chandeliers
An excellent selection in 3, 5, 6 and 8 light styles in a variety of designs to add a distinctive touch to your home decor
Priced from $99.50
BESTON'S LIGHTING EXCLUSIVE LTD.
Hillside Shopping Centre — 595-0332
Open Wed., Thurs., Fri. 'til 9:00 p.m.
9-29

May we recommend our
SLICING SAUSAGE

Made from our old Scottish Recipe . . . We are sure you'll agree it makes a delightful meal or snack.
"The Perfect Pattie" ..... lb. 1.09
Black Puddings • Meallie Puddings
Haggis • Scotch Meat Pies
FREEZER BEEF
GRADE "A"
SIDES lb. 1.05
HINDS lb. 1.35
Weight loss in cutting, boning and trimming will increase the price per pound.
there's always something special at
McCOLL'S MEAT MARKET
AMPLE FREE PARKING AT THE
Parliament Mews MENZIES at SIMCOE 382-1611
9-29

Self-behavior overcomes insomnia

Daytime fatigue obvious symptom

STANFORD, Calif. — Chronic insomnia affects 25 million to 30 million Americans, according to Thomas J. Coates, research director of the self-management research program at Stanford University's Centre for Educational Research. And almost everyone experiences insomnia occasionally.

With Carl E. Thoresen, a professor of education and psychology at Stanford, Coates has written a book, How to Sleep Better: A Drug-Free Program for Overcoming Insomnia, published by Prentice-Hall, Inc. It describes a behavioral self-management approach to sleeping problems tested at Stanford in which Mrs. Dee and others participated for the past four years.

But what exactly is insomnia? Coates' definition: "You are suffering from insomnia if it takes you longer than 30 minutes during the night and-or sleep less than 6½ hours a night. Also, your daytime functioning must be impaired." He emphasizes the last part: Even if a person's sleep is short or disturbed, there is no sleep problem unless daytime fatigue results.

Coates points out that insomnia is one of those catch-all terms that in fact covers a variety of disorders. It is, for example, characteristic of the second trimester of pregnancy and the postpartum period, of people with heart, kidney or liver diseases or diabetes. These are medical problems requiring medical treatment.

"It's the rest, those whose insomnia is due to transient or chronic stress, we try to work with," Coates says.

He points out that Americans spend about a third of their lives asleep — 24 years out of 70. Yet we know little about sleep. Only in the 1950s was it learned that there are in fact two different kinds of sleep. REM and non-REM. REM, or rapid eye movement sleep, is when we dream. Non-REM sleep can be divided into four stages, from light to deep sleep.

Both kinds of sleep are necessary — but how much of both people need is another question. According to medical records, one Englishman gets by on only 15 minutes to an hour of sleep each night and feels perfectly fine. A 17-year-old high school student named Randy Gardner managed to go 264 hours — 11 days — without sleep. When he finally did go to bed, he slept 14 hours and then a normal 8 hours the following night.

Coates says chronic insomnia typically begins in some life crisis — "then the problem clears up but the insomnia doesn't," insomnia subject Louis Dee's experiecne confirms that.

She describes her life before she arrived to participate in the Stanford insomnia study as "a soap opera existence." Her marriage of 22 years had ended in a divorce she hadn't wanted and she'd had to move away from her friends. She underwent a mastectomy. She was writing a master's thesis. On top of all that, she had recurring bouts with skin cancer of the face, the result of x-ray treatments for acne when she was a teen-ager. Small wonder her nights were disturbed: "I'd walk around like a zombie during the day," she recalls.

For a while she tried Valium, but was frightened off when she learned that a tolerance to the drug can be built up. Coates says many of the people he sees have taken to pills to cure their sleeplessness.

"Ironically, this doesn't solve their problem," he says. "It simply renders them unconscious and leads to more problems, some of them harmful. When they try to get off, they have REM rebound. Since the medication suppressed their REM sleep, they have more nightmares and fitful sleep.

"And there is drug-dependent insomnia, which is maintained by taking drugs. It's a paradoxical effect — the person feels fatigued during the day but then does not sleep well at night. One lady I worked with took 15 milligrams of Valium and 15 ounces of wine each night. Then there was a man who took three to six ounces of vodka when he went to bed and again at 3 a.m., plus Valium. No wonder they complained they 'didn't feel good' during the day."

Alcohol, he said, is second only to barbiturates in its harmful effects on sleep. "Many of the people who come here are drug-dependent," he says. "We withdraw them as soon as we can."

At Stanford, Louise Dee was taught to be what Coates calls a "personal scientist." She kept records of her daily moods and activities, of what she was eating and drinking. She discovered that some her daytime activities were getting in the way of a restful night. All too often she waited until late at night to prepare for the classes she was teaching and so was overstimulated when she went to bed. Her therapist at Stanford suggested she work on Saturday mornings. That helped.

Bulletin Board

The Dart Coon Club of Victoria will celebrate its 62nd anniversary at 1 p.m. Sunday in the Chinese Freemasons building, Fisgard Street. here will be Chinese Lions dancing and a parade in Chinatown.

□

SUPPER

A supper with MP Jack Horner, sponsored by the Lower Island Liberal Association, will be held Sunday at the Leonardo da Vinci Centre, 195 Bay, with a reception at 6 p.m. and dinner at 7. For tickets phone 383-4582.

□

SPEAKER

Sponsored by the Canadian University Service Overseas, Penny Hashoongo, co-ordinator of women's activities for the South-West Africa Peoples Organization, will speak at a public meeting in Grace Lutheran Church Hall, 1273 Fort, at 3 p.m. Sunday. A film on the contested land of Namibia will be shown, and Miss Hashoongo will answer questions.

□

PENSIONERS

The executive of Old Age Pensioners No. 1 will meet in the hall at 1600 Government at 1:30 p.m. Monday. The association's regular meeting will be held at 1:30 p.m. Tuesday.

□

GARDEN CLUB

Mary Gelling will speak on growing conditions and identification of succulents, when the Gordon Head Garden Club meets at 8 p.m. Monday in Gordon Head Parish Church Hall, Tyndall at San Juan.

□

SOCRED AUXILIARY

The Capital City Social Credit Women's Auxiliary will hold its monthly meeting at the home of Elsie Person, 2855 Inez, at 7:30 p.m. Monday.

MEETING

Capital City branch No. 135, Old Age Pensioners Organization, will meet at the Elks home at 732 Cormorant at 1:30 p.m. Monday.

□

BRITISH-ISRAEL

At a public meeting at 3 p.m. Tuesday in St. Andrew's Kirk Hall, 680 Courtney, Harold Stough of London, secretary of the Covenant Peoples World Council, will speak on The Coming Climax and God's Intervention, under sponsorship of the British-Israel United Field Services.

□

LUNCHERS

Victoria Business and Professional Women meet every Wednesday at noon for an informal luncheon at George's Bavarian Restaurant, 1021 Pandora. For more information phone Joan Currie at 384-6127.

Your Good Health

Dear Dr. Thosteson: Do birth control pills cause a woman to enter menopause later? — **G. K.**

No.

Dear Dr. Thosteson: By mistake my insulin supply got into the freezer compartment of a refrigerator. Is it still good? — **D. P.**

Most likely not. Freezing changes its chemical structure. Get a new supply and keep it away from the freezer area of the fridge.

Dear Dr. Thosteson: Could cold packs help relieve pain from arthritis? — **R. W.**

No. Heat of any kind is preferred.

Dear. Dr. Thosteson: This is troubling me. What should a young woman do if she just doesn't know or isn't sure whether she ever had or was exposed to German measles and wants to have a baby? — **Mrs. L. J. S.**

There is an antibody test you can have taken to determine your immunity. Ask your doctor. It is 80 to 90 per cent accurate.

Dear Dr. Thosteson: I am 50 years old and still menstruating. The last two months my periods lasted eight days. This month it was 11 days and still going. I went to a gynecologist for a check-up, and he said my uterus was enlarged. A D and C showed no problems, no cancer. I was told, though, that the uterus lining is pre-malignant, and that 80 per cent of such cases turn to cancer.

He advised me to have a hysterectomy. I would like your opinion, please. — **Mrs. G. L.**

I can understand your apprehension about having a hysterectomy, particularly with the recent publicity about unnecessary surgery of this type. But when it comes to our health we all ultimately have to place our trust in someone.

You've been given some pretty convincing evidence of the need for a hysterectomy — your excessive bleeding, the enlarged uterus, the suspicious state of the uterine lining.

I'm not sure of the precise statistical odds of these cells becoming malignant, but all things considered the risk of delay is not worth taking, especially with your recent history of uterine problems. At menopause you should be having diminished menstrual symptoms.

It's unfortunate when patients like yourself delay important treatment because of lack of confidence. Seek a second doctor's opinion if need be.

TYPEWRITERS?

This Must Be The Place!

Ken and Lou Kaye Hodgson

You'll find quality, here. Choose Portables by Smith-Corona, Olympia and Hermes.

Famous For TYPEWRITER REPAIRS and RENTALS!

FREE Ribbons! Anyone who purchases a NEW PORTABLE TYPEWRITER during October will receive FREE, a Year's Supply of Nylon Ribbons.

TYPE 'n WRITE SHOP

744 Johnson Street 385-3112

"Everything For Typing and Writing"

DRAPERY SALE

CUSTOM DRAPERIES 20% OFF

Choose from hundreds of factory direct purchases. Limited to stock fabrics only

DISCOUNT APPLIES TO FABRIC AND SEWING

REX CRUSHED VELVET For drapes, bedspreads, vans, etc. 54" wide. Reg. 11.99 SALE 6.99

CORNELLY SEAMLESS SHEERS 105" wide. Washable, ivory and white. Reg. 9.99 SALE 7.99

DRAPERY TRACKS Packaged I-Beam only. 25% Off

CHILDREN'S PRINTS Entire selection Reg. 2.99 to 4.99 25% Off

DRAPERY PRINTS Cotton hopsacking. Reg. 2.99 SALE 2.37

NATURAL HOMESPUN LOOK Upholstery fabric, 54" wide, patterns Karachi, Kabul. Reg. 10.99-12.99 SALE 9.97

SENATOR UPH VINYL 54" wide. Many good solid colours. Reg. 5.99 SALE 4.97

DRAPERY LINING 45" wide, poly-cotton. Maximum 25 yards per customer. Reg. 2.49 SALE 1.79

GOLD'S FABRICS

Fashion Fabrics and Draperies!

1585 HILLSIDE AVE.

9-30 Right across from Hillside Shopping Centre.

RED IT'S SPECIAL

WHITE IT'S NEW

BLUE Specially For You

Look For It — At Your Neighborhood

ONE HOUR MARTINIZING STORES

9-25

Island HOBBYCRAFTS

Pre-Christmas SALE

FRIDAY and SATURDAY ONLY

20% OFF

Miniatures and Greenery

Great opportunity for bazaars and White Elephant Sales to stock up.

9-29 Hillside Shopping Centre 595-1713

MEXICAN GIFT SHOP

1702 Douglas 385-1118

Across from the Bay

A Gift for Every Occasion

IMPORTED HANDTOOLED LEATHER

- Camera Gadget Bags
- Brief Cases
- Wallets
- Key Cases
- Passport Folders
- Purses
- Credit Card Folders
- Change purses
- Belts
- Golf Bags

9-29

Sparkling glamour

We salute the opening of Victoria Symphony's 1977-78 Season with a stunning evening sandal from Andrew Geller

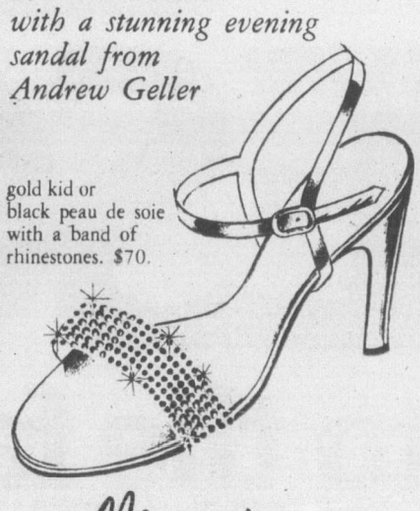

gold kid or black peau de soie with a band of rhinestones. $70.

Munday's

1203 Douglas Street 383-2211

9-30

I'm Frigidaire Proud

BILL WOLF

I share that same proud feeling felt by those who build Frigidaire appliances because I know the very name Frigidaire is synonymous with the quality and dependability people like you appreciate. And the proud feeling of Frigidaire is something you too can share. See our big lineup of Frigidaire appliances today and become a proud Frigidaire owner.

INTRODUCING THE CADILLAC IN REFRIGERATORS

20 CU. FT. — 100% FROST-FREE

DISPENSES ICE, CHILLED WATER AND TWO BEVERAGES RIGHT THROUGH THE DOOR

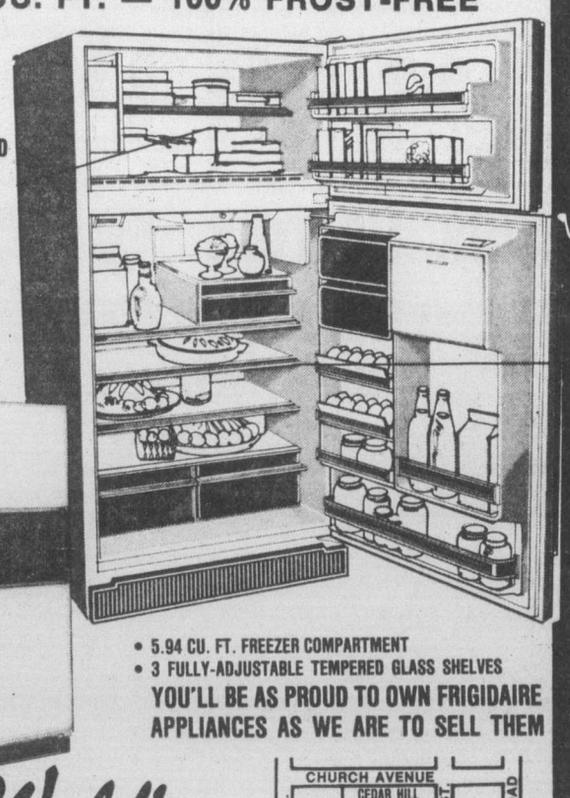

- 5.94 CU. FT. FREEZER COMPARTMENT
- 3 FULLY-ADJUSTABLE TEMPERED GLASS SHELVES

YOU'LL BE AS PROUD TO OWN FRIGIDAIRE APPLIANCES AS WE ARE TO SELL THEM

Wolf's

HOME APPLIANCE & TV CENTRE

WE GUARANTEE QUALITY AND SERVICE

1540 CEDAR HILL X RD. (NEAR SHELBOURNE)

Phone 477-2922

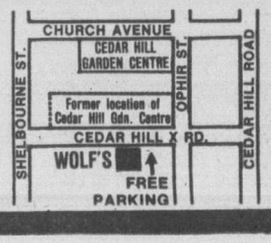

Woodward's

"THE FASHION FORECAST"

Falls newest fashions modeled for you by members of Woodward's Teen Council

Friday, September 30th, 7:00 p.m.

Saturday, October 1st., 2:00 p.m.

We have a special price on complete children's glasses.

Right now, and for the next two weeks, we offer super savings on children's glasses from our current selection.

Durable, good-looking frames and safety-hardened lenses.

Come in and see for yourself. Our qualified staff will gladly show you our current selection of kids' frames and our wide range of optical services. But come soon, this offer ends October 15th!

We want your children to look better!

$33.88 complete

Check out this amazing deal at:

Westway Optical
2961 Tillicum Road
Gorge Centre
Victoria, B.C.
382-4911

Bitter dispute over

Clark to run in new riding

WINTERBURN, Alta. (CP) — Joe Clark will be the Conservative candidate in the new Yellowhead constituency in the next federal election.

The Opposition Leader was the only person to file nomination papers with the association's assistant secretary this week in this community on Edmonton's western outskirts.

Clark represented Rocky Mountain before it was eliminated in redistribution last year.

That redistribution sparked a dispute within the party when MP Stan Schumacher and Clark both claimed the right to run in the new riding of Bow River.

Schumacher, a Drumheller lawyer who for eight years represented the Palliser constituency which also was lost in redistribution, said he wanted to run in Bow River because "I've got no other place to run."

"A leader has more flexibility," Schumacher said.

The new Bow River riding contains Clark's home town of High River and Schumacher's home of Drumheller.

The dispute ended last October when Clark informed the Alberta caucus he would not challenge Schumacher in Bow River but would run in Yellowhead instead.

At the same time Clark made his announcement, Schumacher resigned as chairman of the federal party's Alberta caucus.

Canadian oil to soar – expert

CALGARY (CP) — The price of Canadian domestic crude oil might rise to the point where it exceeds the international price, the Alberta Energy Resources Conservation Board was told here.

A brief submitted by Canadian Resourcecon Ltd. of Vancouver said the domestic price of crude oil would increase to $20 a barrel by 1985. The current domestic price for Canadian crude oil is about $10.75 a barrel while the world price is about $13.

W. R. Lee, Resourcecon president, told the board that Canada was interested in reaching "the point of energy self-reliance," and higher prices are necessary to encourage the envelopment of the Athabasca oil sands in northeastern Alberta, heavy oil resources in northern Alberta and Saskatchewan, and offshore reserves.

Lee said there was talk of $20 a barrel being the break-even price for new oil sands production, and coal liquefication would be even more costly.

Buttons 'n' Bows
New Fall Arrivals!

Warp Knit Cord
in brown, green, teal, navy, beige, 100% polyester

Knitted Suede
in brown, beige, blue, grey, navy, 100% polyester

SEE OUR NEW FALL COLOURS IN
VIYELLA
55% WOOL 45% COTTON

SUPER SAVINGS!
on a Select Group of
FALL FABRICS
DON'T MISS IT!

CHARGEX
master charge
BUTTONS 'N' BOWS
2867 FOUL BAY ROAD
(Just Below Lansdowne)
592-7924
OPEN 9-5:30 DAILY
9-29

PRE-INVENTORY SALE

20% OFF ALL MERCHANDISE IN OUR STORE

- Filigree metal, Brass, Gold Plated, Chrome, Earthenware, China, Ceramic, Plastic accessories from many parts of the world.
- Rubbermaid Bathmats, Slip Not Tub Formula and Bath Pillows
- Fieldcrest, Cannon, Martex, J. P. Stevens, Dorothy Dean, Jenny Jones, Jenny Plush-Towels, Bath Sheets, Tub Mats, Bathmats, Lids, Tank Sets, Wall-To-Wall Carpeting.
- Shelf-It, Modular Shelving System
- Scented Drawer Liners — Loofah Mitts, Back Straps and Sponges
- Large Selection of Men's and Women's Bath robes and Slippers for Home, Pool and Sauna
- Shower Caddies, Drip Dri Tension Rods — Quik Dri Hangers — Tension Rods
- Biggest Assortment of Fabric and Plastic Shower Curtains on Vancouver Island
- Bathtub Security Rails, Safety Seats and Benches
- Space Savers, Johnny Poles, Tank and other Cabinets, shelves in Many Types
- Kirsch Towel Bars, Shower Bars, Rings Accessories and Switch Plates
- Guzzini Italian and Allibert French and Silverthorne English Acrylic Accessories
- Borg and Counsellor Scales — Wood, Plastic and Padded Toilet Seats
- Back of Door Racks, Towel Trees, Benches, Seats
- Solid Brass, Gold Plate and Chrome Imported Towel Bars, Rings and Accessories
- Wicker and Wooden Ware Hampers, Shelves, Cabinets, Stools, Magazine Racks, Tables, Towel Bars, Rings, Plant Stands, Baskets, Etc.
- Wood, Wicker, Bamboo, Arcylic Mirrors and Tiki Gallery Custom Mirrors
- Imported All Occasion Gift Items, Bath Brushes, Soaps and Shampoos, etc.

master charge
SORRY, NO REFUNDS OR DEPOSITS ON SALE ITEMS, BUT EXCHANGES WELCOME
CHARGEX

NOW MORE THAN TWICE AS LARGE TO SERVE YOU BETTER
Give Your Home the Magic Touch

James Bay Square
BATH BOUTIQUE
IN THE NEW JAMES BAY SQUARE
10-435 SIMCOE ST., AT MENZIES 385-2523
9-28 FREE UNDERGROUND PARKING BEHIND SAFEWAY

ESCAPE
to the fabulous north!

now from Vancouver

British Columbia's sheltered "Inside Passage"... the scenic miniature ocean voyage you've always wanted to make.

From now through to the end of April 1978 (except for February refit) you can take this trip from a choice of embarkation points... *Vancouver, Kelsey Bay* or *Prince Rupert* with a wider than ever choice of money saving plans.

You can take your car or recreation vehicle, fly or bus part of the way or just park and sail. The "Queen of Prince Rupert" offers the same fine food, stateroom accommodation and service summer travellers enjoy, but you save on off-season fares, more on "Sail 'n' Save" excursions... and even more if you travel as a group.

Your best value is "The Prince Rupert Weekend Package." For as little as $149.95 (twin sharing) we'll take you from Vancouver to Prince Rupert and back, including meals and stateroom. At Prince Rupert, Grayline will show you the sights and treat you to a meal ashore. Make a long weekend of it leaving Thursday evening, returning early Sunday evening. This is British Columbia's most exciting travel value! Save even more with group rates. You must book 30 days in advance.

BRITISH COLUMBIA FERRY CORPORATION
1045 Howe Street, Vancouver, B.C.
Canada V6Z 1P6
Vancouver 669-1211
Victoria 386-3431

☐ Please send me a full colour, 1977/78 off-season Fares and Schedule Brochure.

Name _____
Address _____

Fares and Schedule subject to change without notice.
VP71

SAFEWAY Canada Safeway Limited
Weekend Features at SAFEWAY

Ground Beef
Safeway Regular Quality .... lb. 65¢
Lean Quality .... lb. 99¢

Pork Butt Roast 98¢
Government Inspected. Bone In. ..... lb.

Blue Bonnet **Margarine** 3-lb. pkg. $1.39

Four Star **Mushrooms** Whole 10-fl.-oz. tin ..... 65¢

Mott's Brand **Clamato Juice** 33-fl.-oz. Jar ..... 79¢

Post's Brand **Bran Flakes** 400 gr. Package ..... 55¢

*Green Peas
*Peas & Carrots
*Mixed Vegetables
*Cut Green Beans
Bel-air. Frozen. Fancy Quality. Your Choice ..... 5-lb. pkg. $1.99

Lucerne **Large Eggs** White. B.C. Farm Fresh. Grade ... A DOZ 89¢

Town House **Orange Juice** Sweetened or Unsweetened. From Concentrate. 48-fl.-oz. tin ..... 63¢

Fab Brand **Detergent** Powdered 5-lb. box $1.99

Husky Brand **Dog Food** 25-oz. tin 3 for $1.00

Bulk Carrots B.C. Grown. Canada No. 1 Grade 2 lbs. 25¢

Fresh Grapes
*Ribier or *Tokay
California Grown.
Canada No. 1 Grade ..... lb. 59¢

Prices Effective: Sept. 30th & Oct. 1st, Fri. & Sat.,
In all your friendly and courteous Safeway Stores in Greater Victoria. Some of the items in this advertisement may not be available in our Disco Stores.
Sales in Retail Quantities Only.

SAFEWAY
CANADA SAFEWAY LIMITED

350 of 14,000 go to Langford status meeting

Hostility swamps meeting

By NANCY BROWN
Colonist Reporter

Suspicion, increasing to hostility, was the mood when a handful of Langford residents turned out Wednesday night to discuss a proposal that the district take on municipal status.

About 350 of the area's 14,000 residents showed up, and restructuring committee chairman Howard Drummond commented afterwards that perhaps only the objectors had attended the meeting.

"It's a rule of thumb that people who agree with you stay away from meetings," he said hopefully.

Certainly the objectors were there.

There was Bob Saunders, of the Concerned Citizen's Group, demanding that consideration of the proposal be deferred until Municipal Affairs Minister Hugh Curtis received a report from a special committee investigating regional government throughout the province.

As far as Saunders was concerned, any problems in the Langford area should be blamed on the Capital Region.

There was Langford resident Paul Hanson, demanding to be told if incorproation would mean that residents "will be shucked of the bureaucratic monster called the Capital Regional District."

Hanson also wanted to know why figures in an estimated budget for Langford-Colwood showed expenditures of $134,772, when Langford alone already has a $204,000 budget, and Colwood's budget is about the same.

There was a volunteer fireman, one of several threatening to quit if more demands are put upon the department without the firemen's consent.

At the moment, he said, Langford firemen attend 160 calls a year, while Colwood firemen attend 130. Would an incorporated department mean turning out to 290?

And then there was Langford's Aubrey Jenkins who gave a six-point discourse on how various levels of local government had failed to represent the people who voted them into power.

"I have no hesitation but to urge you to vote no until these questions are resolved," he said.

There was some support from beleaguered chairman Earl Pallister.

At one point John McIllree, who used to be Pallister's alternate on the regional board, referred to Saunders' opinions as "the lunatic fringe."

McIllree said the close-up view he had of the regional board convinced him that Langford needed its own local government.

He said he had watched Langford's affairs being governed by an ever-increasing body of bureaucrats and by people from other areas "who don't even know where we are."

Another speaker sympathized with Pallister and other committee members, and wondered why they had to take the abuse they were getting.

Bill Temple who, with Pallister, led the opposition to the last incorporation attempt in 1968, wondered why Curtis was willing to give a new municipality $10 million over the next five years.

"Do you recall?," Pallister asked. "Nine years ago we said there was no damn way we would be involved in incorporation until they gave us a dowry. Maybe this is the dowry."

Although Pallister frequently denied the charge, several members of the audience said they felt the committee had already made up its mind that there would be a Nov. 19 vote on incorporation, and also knew exactly which areas would be voting.

The meeting, they said, was a sham.

They pointed out that with only seven weeks to go before the proposed vote there is no time for local residents to digest the information which the committee had spent 18 months collecting and which was expected to give direction to the committee.

The committee is due to report, with recommendations to Curtis, by mid-October.

Said one: "When I first got here it appeared you wanted feedback, but then I realized that you are showing us a red herring by talking about possible boundaries.

"You are trying to mislead us with this talk about alternatives away from the fact that it is local government we are talking about."

There were repeated attempts to have the audience vote on how they felt about local government, possible boundaries, or deferment of the vote for more information. Pallister refused to entertain any motions.

He said he was simply giving information and listening to what people had to say.

Asked to sum up his impression of the meeting, he said he would wait until after all area meetings in Colwood, View Royal and Metchosin had been held before saying anything.

He also said he had a personal view of the issue, which did not necessarily coincide with his official impartial stand, but he refused to say what that view was.

U.S. hiding airbag data—Chrysler

DETROIT (AP) — Chrysler Corp. Thursday accused the U.S. transportation department of hiding information that would show conventional seatbelts are safer than air bags.

"Air bag supporters have been selling the public and the lawmakers a bill of goods," Chrysler vice-president S. L. Terry said.

Terry is president of Motorisits Information Inc., a group organized and financed by the Big Four automakers. The car makers are spending $1.5 million on an advertising campaign to persuade Michigan drivers to use seatbelts.

Air bag proponents, have been circulating "mis-statements, distortions and downright untruths" on the issue, Terry said.

Among them:

● That air bags are passive restraints Terry said lap belts must be worn for full protection.

● That air bags give the best protection in car crashes. He said air bags did not work in side or rear crashes or rollovers, or on impacts at less than 12 miles an hour.

● That air bags have been more widely tested than any other safety device. He said air bags had deployed in about 155 accidents.

● That air bags would save 9,000 lives a year in the U.S. when in use on all cars. "This unsupported guess by DOT is off by a factor of three," he said.

● That under the recent ruling by U.S. Transportation Secretary Brock Adams, car companies could install either automatic seatbelts or air bags. Terry said the belts, which now are options on the Volkswagen Rabbit, can be used only in cars with bucket seats.

SST gets clearance for Kennedy landing

NEW YORK (UPI) — Noting "the hour is at hand," a U.S. appeals court Thursday gave its approval to a tryout of the Anglo-French supersonic Concorde jet at New York's Kennedy Airport.

The three-judge court agreed with a lower court decision to lift the ban imposed 18 months ago on the operations of the jet at Kennedy by the Port Authority of New York and New Jersey, which operates the airport.

British Airways welcomed the decision and said it could begin commercial service with Air France "perhaps around the second half of November." The two airlines are joint sponsors of the plane.

A Port Authority spokesman said the agency would appeal the ruling to the U.S. Supreme Court and seek a stay of the test flights until the high court's verdict was in.

Unless the agency obtains a stay of the ruling, the Concorde could begin operations by Kennedy in 21 days at the earliest.

Planning aide hired

Bill Pennington, a planning co-ordinator in B.C. Hospital Programs, has been appointed assistant to hospital planning director Murray Halkett.

He replaces Ross Richardson, who resigned as assistant planner in August.

Halkett himself came to the Capital Region District from Hospital Programs in July.

$15,000 given after murder

VANCOUVER (CP) — The wife and daughter of a 27-year-old Fraser Valley man, robbed and stabbed to death in Vancouver, have been awarded a lump sum payment of $15,000 and a $195-a-month pension by the Workers' Compensation Board. The board said 32 awards totalling $101,914 and five pensions amounting to $675 were given during August under the Criminal Injuries Compensation Act.

Starting soon in Victoria ...
DALE CARNEGIE COURSE
in
Effective Speaking — Human Relations — Self-confidence
Memory Training — Selling Your Ideas
Overcome Worry and Tension
FOR INFORMATION SEND:
NAME .....
ADDRESS .....
PHONE: Res. ..... Bus. .....
TO VICTORIA PRESS, BOX 35
9-6 Presented by T. W. Thorlinnson & Associates Ltd.

Multicolor flowers enhance Italian pottery with French hand blown amber glass, etched band and crimped rim supported by a charmful flemish brass finish metal works.
One of a good selection ranging in price from $139 to $593
Fixture shown $289
GROUP 5
LAMP LIGHTER
BLANSHARD & JOHNSON
Open Mon. to Sat., 9:00 to 5:30
Friday Nights 'til 9 p.m.
9-30 388-6717
THE LAMP LIGHTER

BRIDES-TO-BE!
enter
Miss Frith's BRIDE-OF-THE-MONTH CONTEST
Each bride who purchases a gown during September has her name automatically entered in our contest. Drawing takes place at the end of the month.
WINNERS RECEIVE:
1st Prize:
Gift certificate to the value of the wedding gown purchased. $10 gift certificates from Ingrid Neilson, Flower Preservationist, and $35 gift certificate from Svendsen's Studios.
You the bride beautiful, in your fabulous gown from Miss Frith; perhaps an Alfred Angelo or a Bridalure exclusive to Miss Frith can completely outfit her mother, the groom's mother, and all the bridesmaids. The going away outfit? That's here too. For a really complete selection of everything for the wedding party, see Jean King, Rusty Helliesen, Doris Aldred or Eleanor Kent, our knowledgeable bridal consultants.
Miss Coleen Coward of Victoria was our August Bride-of-the-Month.
Use Your Chargex, Mastercharge, or our Friendly Terms.
Lots of Free Parking Behind Our Store!
Miss Frith FASHIONS
383-7181
1619 DOUGLAS
9-30

DATSUN'S GREAT 510
IS BACK!
ALL NEW FOR '78
TEST DRIVE THE 510 TODAY at
THREE POINT DATSUN
WHERE THE SMART MONEY'S GOING
GOV'T. AT HILLSIDE
dlr. 0074A

We've got lots of pre-owned organs for under $1,000 . . .
Such as these:
BALDWIN 53-P
Beautiful French Provincial cabinet with matching bench. Overhauled $795
BALDWIN 51-P
With external tone, cabinet with matching bench. Ideal for small chapel .. $795
ELECTROHOME YORK
With Leslie, automatic rhythm. A good buy at $895
WURLITZER SPRIT
Model 330 with matching bench. Rhythm, touch tone, tape deck $895
HAMMOND SOUNDERS
Two only at $495
HAMMOND PIPERS
Two only at $995
LOWREY
MS spinet organ with matching bench ... $695
WELSON
Two keyboards and pedals $450
LOWREY
With sustained percussion $695
WURLITZER (Model 325)
Touch tone and automatic rhythm $725
Scott PIANO AND ORGAN
MEMBER OF GROUP 5
1400 BLANSHARD at JOHNSON—PHONE 386-2434

Stadacona Centre
IT HAS TO BE SEEN
Oak Bay Junction, corner of Fort and Pandora / 595-3132

GREGG'S LIKES FUSSY PEOPLE
—WE HAVE THEM ON OUR STAFF AND THEY TAKE GREAT PRIDE IN THEIR WORKMANSHIP AND THAT'S WHY WE ARE ABLE TO GUARANTEE QUALITY IN OUR FURNITURE. WE MANUFACTURE IT OURSELVES AT 2300 DOUGLAS ST. (YOU ARE MOST WELCOME TO VISIT OUR FACTORY).
—SO IF YOU'RE A FUSSY PERSON THAT WANTS TOP QUALITY IN WORKMANSHIP, MATERIALS AND DESIGN THAT YOU HAVEN'T SEEN IN YOUR REGULAR FURNITURE OR DEPARTMENT STORE, COME TO GREGG'S, YOU'LL BE GLAD YOU DID.
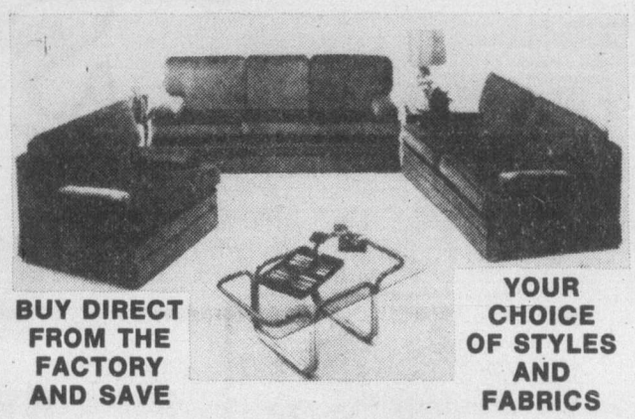
BUY DIRECT FROM THE FACTORY AND SAVE
YOUR CHOICE OF STYLES AND FABRICS
• CHESTERFIELDS • CHESTERFIELD SUITES (2 or 3 PIECES OR MORE BUILT TO YOUR SPECIFICATIONS) • LOVESEATS • BED SOFAS (ANY STYLE) • CHAIRS.

SPECIAL BONUS OFFER
WE WILL INCLUDE AN ANGLE IRON BED FRAME WITH RUG ROLLERS WITH YOUR PURCHASE OF ANY BOX SPRING AND MATTRESS UNIT.
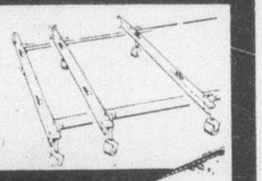
B.F. Goodrich foam rubber mattresses guaranteed for 20 years. Latex foam rubber automatically adjusts to variations in weight, giving even support the full length of the spine. They are comfortable, cool, hygienic and are made in a fire-retardant ticking, and to keep peace in the family you can have your mattress firm on one side and soft on the other.
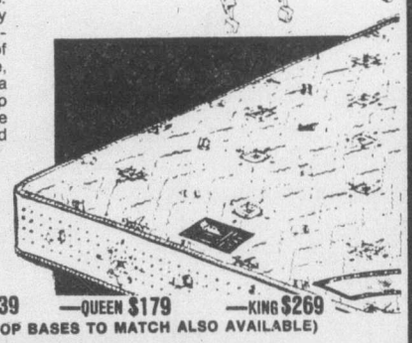
INVEST IN REST . . . YOU WON'T BELIEVE THE DIFFERENCE
3'3" $119 —4'6" $139 —QUEEN $179 —KING $269
(BOX SPRINGS OR SOLID TOP BASES TO MATCH ALSO AVAILABLE)
1" POLYFOAM MATTRESS TOPPER PADS
SINGLE $8.55—DOUBLE $11.85—QUEEN $14—KING $17.95
Also available in 2" thickness.

GREGG'S RE-UPHOLSTERY IS FULLY GUARANTEED
AS TO WORKMANSHIP AND THEY HAVE MOST QUALIFIED PEOPLE TO HELP YOU SELECT YOUR FABRIC.
Gregg's have thousands to fabrics to choose from, including such famous name manufacturers as: Sanderson, Citex, Woeller, Collins, Aikman LaFrance, and many, many more.

FREE ESTIMATES
OPEN FRIDAY NIGHT 'til 9 P.M.
GREGG'S FURNITURE MANUFACTURERS (VICTORIA)
2300 DOUGLAS ST. — 388-7365
9-23

Home, unsweet, Home: Just so unreal

By JIM GIBSON
Colonist Staff

Home, now at the McPherson through Saturday, is not the sort of play guaranteed to supply a pleasant night out unless, of course, the ramblings of some rather unspectacular inmates of a mental institution capture your fancy.

In the hands of Allan Purdy and his Victoria Actors Association, David Storey's award-winning play totters between an enigma and a romp. Most of the time it doesn't seem to be existing anywhere.

One wonders if Storey, like Pinter, doesn't take his tape recorder out to the park benches, bus stops and chip shops to capture the non-musings of the ordinary bloke and somehow later piece it all together into a cohesive work.

In this instance, however, Storey's recorder picks up the words of people no longer capable of coping with the society of park benches and chip shops.

Plot is minimal. A man comes on stage and is soon joined by another in the patio setting where they talk in what is seemingly a meaningless way, they depart and two female inmates take their place, carrying on in a similar vein of conversation, the men later join them, and so on. People come and go and don't speak of Michelangelo.

As with Pinter, it's what Storey's characters **don't** say that forms the substance of this work. It touches on their doubt as to their places in a world outside that Storey paints as a decidedly bleak one. The characters rarely connect with each other but perhaps more than Purdy has allowed.

Little is felt for these four principals and one minor character whom Purdy has played more as characterizations than with any honest concession to naturalism. As such we are distracted from listening to the meaning and motive beyond what they are speaking.

At the play's conclusion both Harry and Jack are left near-frozen on stage, presumably gripped in fear, while some clever lighting casts shadows both on them and the flag-less pole. The empire has long gone as both men had agreed and presumably so has their time if it ever existed.

Because neither character was ever made real for us, we feel nothing of what they are meant to be feeling. There is no touch of horror to this production. It's suspicions and doubts seem blunted and its compassion non-existent.

The cast seems uniformly competent if not successful in its approach. Sylvia Hatchman's Kathleen comes closest to what one suspects Storey had in mind. She works well with Carolyn Stephenson's Marjorie in their duo scenes. But Anthony Jenkins, accurately hinting at a brittleness in Jack, finds himself thrown out of rhythm with Jack Droy's heavy handling of Harry.

Marion abduction: Woods combed for ransom drop

SHERBROOKE, Que. (CP) — Hundreds of Quebec provincial police with tracking dogs were combing a wooded area near the town of Lennoxville, just east of here, where it appears ransom money has been picked up by the kidnappers of credit union employee Charles Marion.

Eyewitnesses at the scene said early today the police, some of them disguised as hunters, were searching about 1,000 acres of forest.

Witnesses also said a man and a woman had been arrested near police roadblocks which have been set up around the drop-off area. Their van was also towed away.

But it was not clear whether the arrests had anything to do with the kidnapping or if the man and woman had somehow interfered with police operations.

There were conflicting reports on whether the ransom had already been dropped off when the police sweep began.

Police refused to comment on radio reports that a drop-off had been made in exchange for Marion, who was abducted by two armed and hooded men almost eight weeks ago.

Another unconfirmed report said $500,000 in ransom money had been taken in two reddish brown suitcases from the credit union where Marion worked and loaded into a jeep.

Authorities were said to be communicating with the kidnappers by citizen's band radio and the two couriers who have agreed to make the drop-off were apparently standing by.

The first attempt at a drop-off a week ago was foiled by the co-incidental presence of two game wardens at the drop-off location, just outside this city of 130,000.

THIS WEEK'S BEST BUY

Look 'n Listen Values
ELECTROHOME

FESTIVAL
26" Console Color TV
New Electrocolor Solid State Chassis — Delta Black Matrix (NGB) Picture Tube — Day/-Night Switch — Power Saver — Aperture detail Control.
$839

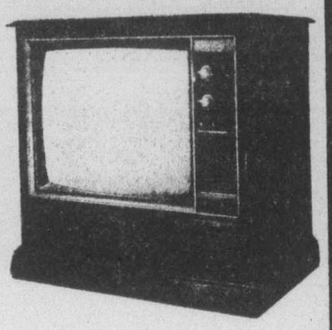

An outstanding design cabinet in an engraved walnut finish

. . . our customers are No. 1

Tillicum FURNITURE
HILLSIDE SHOPPING CENTRE 595-3331

lightway
Lighting fixtures & Accessories Inc.

We're employing the town crier
to announce big savings for the thrifty buyer!

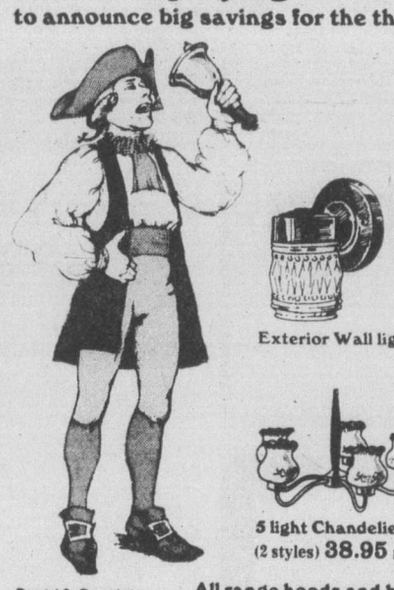

Double Bathroom Swag
22.95
25% off all other Bathroom Swags in stock.

Exterior Wall light 2.79

Plastic Tiffany Cane
18.95 reg. 37.95

5 light Chandelier
(2 styles) 38.95 reg. 54.95

All range hoods and bath fans in stock at a super 25% Discount.

David S. Drysdale
Owner-Manager

384-9359
695 ALPHA ST.
Opposite Woodward's

9-30

A gleam of satin anti-cling nylon. Sleek fitting stretch lace. Average & tall sizes. Special low price exclusive to Saba's, $9. Matching panty $3. White or champagne. Tel. 684-1221 Lingerie, lower main . . . 622 Granville, Park Royal, Lansdowne and Victoria.

San Francisco

Western has more going for you.

The most flights. Western offers you a choice of the most direct flights to San Francisco. There are three conveniently scheduled flights a day (except Tuesdays), two of which are nonstop.

Our schedule is ideal for both business or vacation travelers!

The most luxury. Western out-classes any other airline to San Francisco, with the only nonstop First Class service.

And on all Western trips, of course, there's our famous complimentary beverage service.

Next visit down the Coast, get more going for you. Get yourself on a Western flight.

Lv. VANCOUVER: 8:50 a.m. Arr. SAN FRANCISCO: 10:50 a.m. Nonstop (Breakfast)

Lv. VANCOUVER: 11:30 a.m. Arr. SAN FRANCISCO: 2:20 p.m. Thru-jet (Lunch)

Lv. VANCOUVER: 3:00 p.m. Arr. SAN FRANCISCO: 5:05 p.m. Nonstop (Ex. Tues.) (Snack)

Your Travel Agent knows—just say you want to fly Western.

We've got a good thing going.
Western Airlines
Hawaii/Alaska/Western USA/Florida/Canada/Mexico

NOW YOU CAN REPAIR ROOF LEAKS FAST AND EASY WITH NEW INSTANT PATCH BRAND ROOF AND GUTTER TAPE.

If you can snip, press and peel, you can stop roof and gutter leaks fast and easy with new TREMCO Instant Patch Roof and Gutter Tape. No special tools are needed. Just measure the amount you need, snip, press into place and peel off paper tape.

You can use Tremco Instant Patch tape on all kinds of roofs—composition, asphalt, shingle, rolled, metal or slate. And you can use it wherever a leak springs up—on the roof, in the gutters, around flashings, on any seam. It will stick to just about any surface and forms a tough, long lasting membrane. It's just that simple. So easy it makes even an unhandy man perform like a pro.

So nice to have around the house.

Tremco Instant Patch tape is available in either black or white—ready for immediate use. Each box contains one 2" x 40" roll. You'll find many uses for it around the house—to seal leaks on ventilators, stand pipes, pipes through wall, metal awnings and window air conditioners. Stores indefinitely and won't crack, harden or turn brittle with time.

Two choices.

Tremco Instant Patch is also available in gallons and quarts for brush-on applications. Just brush it on to both dry and wet surfaces—one coat will do the job. You can trust the quality of Tremco Instant Patch—in tape or brush on. Both of these Instant Patch products are now available at your favorite store. Buy it with confidence. And stop those leaks the fast and easy way.

TREMCO.

There are 4,472 junk bits in space and they'll increase

COLORADO SPRINGS, Colo. (UPI) — The North American Air Defence Command says that Oct. 4, the 20th anniversary of the space age would find 4,472 man-made objects in space, a figure which could more than quadruple in the next 20 years.

NORAD, which has the task of detecting, cataloguing and tracking debris from space shots around the world, said 10,378 objects had been projected into space since Sputnik 1 was launched into orbit by the Soviet Union Oct. 4, 1957. Of that total, 5,906 objects have fallen out of orbit, including Sputnik 1, which lasted only three months.

NORAD said it estimated 19,661 objects would be in orbit by Oct. 4, 1997, the 40th anniversary of the space age.

A spokesman said of the 4,472 objects now in space, only 971 are actual instrumented payloads.

Entertainment Guide

BUTCHART GARDENS OPEN EVERY DAY OF THE YEAR, GATES OPEN 9 A.M. TO 9:00 P.M. Many pleasing features combine to add to your pleasure. Your regular admission covers them all. Sparkling entertainment . . . spectacular Ross Fountains . . . romantic after-dark illumination . . . 6 different gardens: Fabulous Sunken, English Rose, Stately Italian, Quaint Japanese, Lake Garden and the Stage Show Garden . . . plus the **Begonia Bower, Show Greenhouse, fascinating Seed and Gift Shop** and the Dolphin Fountains. Come early! See It All!

BUTCHART GARDENS RESTAURANT. Open every day, 11 a.m. to 7 p.m. (Sorry, no reservations.) Coffee Bar service always available.

BUTCHART GARDEN'S ROMANTIC NIGHT LIGHTING, featuring the fabulous Sunken Garden and the spectacular Ross Fountains in their majestic "Ballet to the Stars." As darkness takes over a thousand hidden lights combine with the moon and stars the hills, trees and shrubs lakes, lily ponds and fountains, to create a fairyland softly scented by the flowers. Unusual! Grand! Indescribable! This alone is worth coming to see.

BUTCHART GARDENS ENTERTAINMENT EVERY EVENING — "The Butchart Gardeners," 6:00 to 8:00 p.m. Walt Disney Cartoons at dusk.

BUTCHART GARDENS — MOST GRACIOUS WAY TO ENTERTAIN YOUR FRIENDS. PLAN NOW.

STRATHCONA HOTEL — British Columbia's largest night-life centre. 919 Douglas St. 383-7137, PRESENTS . . .

THE OLD FORGE CABARET — For your dancing pleasure, 6 nights a week — Live music featuring "THE BROTHERS FORBES & FRIENDS." Reservations until 9:30 p.m. 383-7137.

THE CUCKOO'S NEST LOUNGE — Full kitchen facilities serving outstanding lunches and dinners. Featuring a unique 1952 MG-TD Roadster salad and soup car. Dinner reservations 383-7137. Discotheque every night 10 p.m. to 2 a.m. except Sunday. Enjoy the funky antique atmosphere.

THE STING LOUNGE — Buffet luncheon and salad bar weekdays. Prohibition Days atmosphere featuring Victoria's busiest discotheque 6 nights a week.

BIG BAD JOHN'S — Victoria's most famous lounge—Crazy Hillbilly atmosphere and Country and Western Music.

THE RED LION MOTOR INN, 3366 Douglas Street, Victoria, B.C. landmark of hospitality featuring

THE TOWER LOUNGE — Live entertainment nightly — JOHN MACKENZIE Balleteer

THE LION'S DEN DINING ROOM — Continental buffet 5-11 p.m. Closed Sun.

THE WINECELLAR — Victoria's only wine bar featuring buffet luncheon daily 12 noon to 2 p.m. Open daily from 12 noon to 12 midnight. Backgammon Table; Poolside location. Closed Sunday

Enjoy the Red Lion's other facilities — coffee shop, heated outdoor pool, sauna and swirlpool.

THE BACCHANALIA CABARET—Victoria's only Rock'N Roll Club. Open Mon.-Sat., 7 p.m.-2 a.m., 905 Esquimalt Rd.

MOTHERS CABARET — The only Disco with live exotic floor shows. 618 Johnson St. continuous from 8 p.m.

ENJOY OUR SMORGASBORD and LIVE BAND EVERY SATURDAY — Open for lunch and dinner daily. Polonaise Riviera Restaurant, 31 Bastion Square. 383-1612.

RESTRICTED
BIBI: Confession of a Sweet Sixteen
plus . . .
Loves of Cynthia
RESTRICTED
Warning: completely concerned with sex. (B.C. Director)
TONIGHT AT 7:00 & 8:25
fox cinema
RESTRICTED

SMORGASBORD
Saturday, October 1st, 6-9 p.m.
— Live Music —
Reservations Recommended
— DAILY LUNCH SPECIALS also SALAD BAR —
Polonaise Riviere Restaurant
31 Bastion Square (lower main floor) 383-1612

oak bay parks & recreation
THE OAK BAY AQUATIC CENTRE
is open from
7 a.m. to 1:30 a.m.
EVERY DAY
OF THE WEEK
TO SERVE YOU BETTER!
9-29
595-swim

STAR WARS
PANAVISION® PRINTS BY DE LUXE® TECHNICOLOR®
GENERAL
NIGHTLY AT 7:00 & 9:20
15TH WEEK
MATINEES SUNDAY at 2:00 & 4:15
382 5922
TOWNE
808 DOUGLAS ST. in Nootka Court
SATURDAY MATINEE
2 SHOWS — 1:00 & 3:15
Doors Open 12:30 p.m.
GENERAL
ALL SEATS/ALL AGES $1.00
THE LITTLE PRINCE
(In Color)
The Story of a Young Prince From a tiny Asteroid who comes to find Friends on Earth
PLUS: Chapter One! New Serial: "CAPTAIN VIDEO" Adventure
2 HOURS OF FUN!
FREE 25c POPCORN to first 100
Attending Shows at 1:00 and 3:15 p.m.

NOW SHOWING
Victoria Theatre Guild's
THE MATCHMAKER
by Thornton Wilder
LANGHAM COURT THEATRE—BOX OFFICE 384-2142
SEPT. 22 — OCT. 1 Curtain At 8:15 p.m
4 - 8 p.m. Daily. Tickets: $3.00 regular $2.00 S.C. & Students

enjoy dinner dancing at HY'S HILLSIDE INN
Enjoy the relaxing atmosphere of our beautifully decorated dining lounge.
THURS., FRI. AND SAT.
All lunch and dinner orders include our crisp, garden fresh
SALAD BAR
Listen to the "CONTINENTAL MUSIC" of
LEO & JENNY
Open Mon. to Sat. 11:00 a.m. to 1:00 a.m.
Hillside SHOPPING CENTRE
RESERVATIONS: 595-2552
American Express 8-25

NASHVILLE, B.C.
The Big Cabaret
Featuring
WOODSHED
Fri. and Sat. 9 p.m.-2 a.m.
ERNIE FULLERTON
For Your Dining Pleasure 7-9 FRI.-SAT.
2915 DOUGLAS ST. INGRAHAM HOTEL 9-30 385-6731

TONIGHT . . .
SEE
HOME
By David Storey
at the
McPHERSON PLAYHOUSE
8:00 P.M.
"Fascinating, a glowing and memorable theatrical event."
Tickets $4.50 at McPherson Box Office and Hillside Mall
presented by Victoria Actors Association 9-29

FAMOUS PLAYERS THEATRES
FIRE SALE
The Fikus Family: They're Not Roasted. They're Not Salted. They're Just Plain Nuts.
A MARVIN WORTH PRODUCTION
Starring ALAN ARKIN · ROB REINER · VINCENT GARDENIA
ANJANETTE COMER · KAY MEDFORD and SID CAESAR
Produced By MARVIN WORTH · Directed By ALAN ARKIN
Screenplay By ROBERT KLANE Based on his Novel · Music DAVE GRUSIN
COLOR BY DELUXE®
GENERAL
Warning: occasional coarse language.
—R. W. McDonald, B.C. Director
©1977 20TH CENTURY-FOX.
CAPITOL 805 Yates 384 6811
FRIDAY—7:00, 9:00
SATURDAY—1:15, 3:10, 5:00, 7:00, 9:00

The war was over and the world was falling in love again.
A love story is like a song. It's beautiful while it lasts.
LIZA MINNELLI ROBERT DE NIRO
"NEW YORK, NEW YORK"
A ROBERT CHARTOFF - IRWIN WINKLER Production A MARTIN SCORSESE Film
LIZA MINNELLI · ROBERT DE NIRO in
"NEW YORK, NEW YORK"
Screenplay by EARL MAC RAUCH and MARDIK MARTIN · Story by EARL MAC RAUCH
Directed by MARTIN SCORSESE · Produced by IRWIN WINKLER and ROBERT CHARTOFF
Original Songs by JOHN KANDER and FRED EBB · Musical Supervisor and Conductor—RALPH BURNS
Production Designed by Boris Leven · Director of Photography Laszlo Kovacs, A.S.C.
MATURE
ORIGINAL MOTION PICTURE SOUNDTRACK ALBUM AND TAPE AVAILABLE ON UNITED ARTISTS RECORDS
United Artists A Transamerica Company
CORONET 836 Yates 383 6414
FRIDAY—6:40, 9:10
SATURDAY—1:55, 4:15, 6:40, 9:10
2ND WEEK!

Sherwood Park Inn
INVITES YOU TO A FEAST!
Turn Friday and Saturday Evening into a Gourmet Dining Experience . . .
JOIN US FOR THE GREATEST BUFFET IN TOWN!
ROAST BEEF and SEAFOOD
5 P.M. to 10 P.M.
RESERVATIONS RECOMMENDED
Bring Your Appetite AND ENJOY IT ALL FOR ONLY 9.95 Children Under 12 4.95
JOIN US FOR OUR SUNDAY BRUNCH
Every Sunday from 10 a.m. to 2 p.m. "Bring the Bunch for Brunch!"
PHONE 386-1422
123 GORGE RD. EAST 9-29

WHY SHOOT THE TEACHER
SEVENTH GREAT WEEK!
GENERAL ENTERTAINMENT
'WHY SHOOT THE TEACHER' is a parade of haunting images that linger long after the movie ends. A stunning film that left me breathless and to be completely honest, in tears!"
— George Anthony Toronto Sun
Children and Golden Age $1.00
BUD CORT · SAMANTHA EGGAR
WHY SHOOT THE TEACHER
OAK BAY 2184 Oak Bay Ave. 598-2213
NIGHTLY—7:00, 9:00
MATINEE SATURDAY ONLY—2:00 P.M.

LIMITED ENGAGEMENT—3 DAYS ONLY!
THE ROYAL BALLET
WITH
MARGOT FONTEYN
AND
RUDOLF NUREYEV
ROMEO AND JULIET
GENERAL
FRIDAY—7:00, 9:00
SATURDAY—1:00, 3:00, 5:00, 7:00, 9:10
NOTE: NO FILM SHOW SUN. AFTERNOON!
SUN. NIGHT ONLY—7:00, 9:10
ROYAL 805 Broughton 383 9711

BLACK SUNDAY
—PLUS—DUSTIN HOFFMAN
in "MARATHON MAN"
ADMISSION $3.00
GATES 7:30 SHOW 8:00
RESTRICTED
Warning: coarse language and violence throughout.
—R. W. McDonald, B.C. Director
TILLICUM DRIVE-IN Burnside at Tillicum 382 7531
STARTS TONIGHT!
9-30

New emergency trousers to rescue – fast

LOS ANGELES (UPI) — The paramedics didn't have long to wait before trying out their new equipment.

A $300 pressurized suit, known as MAST for "military anti-shock trousers," arrived at Firehouse 3 one day this week.

Fifteen minutes later, paramedics Gregory Bahan and Richard Cooper took the suit with them to respond to a report that a teenage boy had been stabbed several times.

They slipped the garment over the youth and inflated it, tightening it about his body and reducing bleeding. The unidentified youth was taken to White Memorial Hospital, where he was later listed in stable condition.

Union 'turned away'

BURNABY (CP(— A B.C. Telephone Co. spokesman said here that about 400 members of the Telecommunication Workers' Union who had been picketing two company warehouses here Wednesday returned to work for the afternoon shift Wednesday but were told other arrangements had been made to ensure services to the public.

Graham Stewart said work would be available today when the day shift began at 8 a.m.

Stewart said the walkout had disrupted delivery schedules.

Union leaders originally said the 24-hour walkout would end with the beginning of Wednesday's night shift at about 4 p.m.

The workers walked out to protest an RCMP search of a union member's home in connection with several incidents of vandalism at the warehouse.

oak Bay parks and recreation

EARLY BIRD TENNIS at the TENNIS PLACE
book up to 2 hours BEFORE 9:00 a.m.
at a SPECIAL RATE of $4.00 hour
TRY IT — YOU'LL FEEL BETTER FOR IT!!
DIAL-A-COURT:
9-29
dial 595-swim

oak Bay parks and recreation

PLAY TENNIS THIS FALL
INDOOR LESSONS AT THE TENNIS PLACE
Register NOW for all levels
HURRY — next set begins OCT. 3rd.
THE TENNIS PLACE — YOUR PLACE FOR TENNIS FUN!
FOR FURTHER INFORMATION PLEASE.
9-29
dial 595-swim

NO FOOLIN'
DENNY'S
CANNED MUSIC
YOU'LL GO BANANAS
IS GOING DISCO ON ICE AT THE ARENA
IT'S THE LATEST AND THE GREATEST FUN FOR EVERYONE AT THE BIG HAPPENING
★ DISCO SKATE ★
SUNDAY NIGHT
8:15-10:00
ADULTS 15 YEARS AND OLDER

Brentwood Inn
7172 Brentwood Drive
Brentwood Bay
Vancouver Island
NEXT TO MILL BAY FERRY
OCTOBER SPECIAL
• SHRIMP BISQUE
• SALAD BAR
• STEAK AND LOBSTER
• FRESH VEGETABLES AND POTATOES
• OVEN BAKED SCONE BREAD
• BAVARIAN CREME
• BEVERAGE
$10.95 Per Person
RESERVATIONS 652-2413
OPEN 7 DAYS A WEEK
SUNDAY BRUNCH 11:30-2:30
9-28

FUN HOCKEY
FOR DAD, MOM AND THE KIDS
FRIDAY at the MEMORIAL ARENA
PARENT and TOT HOCKEY
Everyone is talking about the fun they had last year.
FRIDAY NIGHTS 7-8 P.M.
BOYS, GIRLS, MOMS, DADS WELCOME. CHILDREN MUST BE 8 YEARS OLD OR YOUNGER AND BE ACCOMPANIED BY AN ADULT. JUST DROP IN AND TRY IT. NO REGISTRATION FEES. JUST PAY AS YOU PLAY. ONLY 50c PER PLAYER. BRING YOUR OWN STICK AND SKATES—HELMET RECOMMENDED FOR JUNIOR.
PHONE 384-1522 FOR INFORMATION
9-29

MEMORIAL ARENA
FRIDAY
RECREATION SKATING
10:30 a.m.-12 noon
9-22

C'MON DOWN TONIGHT
Fun City
HWY. 17 AT VANALMAN
8-22 OPEN 'TIL 10 P.M.

University of Victoria
PHOENIX THEATRE
(on campus)
NOW PLAYING
8 P.M.
"CURTAINS"
By G. Gonzalez
"COWBOYS No. 2"
by Sam Shepard
Also playing Sat., Oct. 1
Adults $2.50
Students & Senior Citizens $1.50
Box Office Open 10 a.m. to 3 p.m.
PHONE THE PHOENIX
for reservations
or Season Tickets
477-4821

Mother's Cabaret
618 Johnson St.
384-0023
"Welcome to My Nightmare"
The very wicked and bewitching
VAMPIRE LADY
Miss Samantha Ray
and her Fog Machine
also
the beautiful and provocative
MISS ELIZABETH
OPEN MON.-SAT. 7:00-2:00
continuous shows from 8 P.M.
FREE admission before 8 p.m.
$2 COVER AFTER
THE ONLY DISCO WITH LIVE EXOTIC SHOWS

TRY IT...
NOW
THE ACTION IS DOWNTOWN TONIGHT AT THE ARENA ICE SKATING
★ GOOD MUSIC
★ GOOD PRIZES
★ LOTS OF FUN
GET THE NEW CLASS TOGETHER
FOR A NIGHT OUT DOWNTOWN!
8:15-10:15 P.M.
9-30

Eat Out TONIGHT
Italian-Canadian
Taste Delights
Low Prices—Good Food
Italian Atmosphere
270 Government
James Bay Inn
384-7151

"The Year's Best Movie"
'Star Wars' has brought fun back to the movies and glowingly demonstrated they still can make 'em like they used to. A grand and glorious film."
Time Magazine
"A hell of a lot of fun...brims with adventure, charm and marvels. I loved it."
Jack Kroll, Newsweek Magazine
15TH RECORD WEEK!
STAR WARS
Starring
MARK HAMILL HARRISON FORD CARRIE FISHER
PETER CUSHING
and
ALEC GUINNESS
Written and Directed by GEORGE LUCAS
Produced by GARY KURTZ
Music by JOHN WILLIAMS
PANAVISION® PRINTS BY DE LUXE® TECHNICOLOR®
odeon 1
780 YATES STREET
383-0513
GENERAL
CHILDREN AND GOLDEN AGE $1.00
TOWNE
382-5922 DOUGLAS AT HUMBOLDT
MATINEES FRI., SAT., SUN. 1:45, 4:00
EVENINGS 6:35, 9:00
MATINEES SUNDAY ONLY 2:00, 4:15
EVENINGS 7:00, 9:20

Smokey and the Bandit
"What we have here is a total lack of respect for the law!"
Burt Reynolds
"Smokey and the Bandit"
Sally Field · Jerry Reed and
Jackie Gleason as Sheriff Buford T. Justice
10TH GREAT WEEK!
MATURE
Warning: some coarse language. — (B.C. Director)
haida
808 YATES STREET
382-4278
MATINEES FRI., SAT., SUN. 1:40, 3:30, 5:20
EVENINGS 7:00, 9:00

When Japan attacked, he led us back to victory—
When Korea exploded, we turned to him again.
It was a time that required heroes, and General Douglas MacArthur was there ...and then he was fired.
GREGORY PECK as General Douglas MacARTHUR
1977 UNIVERSAL CITY STUDIOS, INC.
MATURE
Warning: occasional violence.
(B.C. Director)
GOLDEN AGE $1.00
odeon 2
780 YATES STREET
383-0513
MATINEES FRI., SAT., SUN. 1:45, 4:10
EVENINGS 6:40, 9:10

ROLLERCOASTER
YOU ARE IN A RACE AGAINST TIME AND TERROR...
STARRING:
George Segal
Richard Widmark
Timothy Bottoms
MATURE
Warning: Parents—could be frightening to some children. (B.C. Director)
COUNTING HOUSE 1
BROAD AT BROUGHTON
383-3434
EVENINGS 7:00, 9:10

JOEY HEATHERTON
AS XAVIERA HOLLANDER
IN
ALL NEW
THE HAPPY HOOKER GOES TO WASHINGTON
STARRING
GEORGE HAMILTON
RESTRICTED
Warning: some nudity and suggestive scenes. (B.C. Director)
COUNTING HOUSE 2
BROAD AT BROUGHTON
383-3434
DOORS OPEN 6:30
SHOWS 7:00, 9:00

don't miss
The Victoria Symphony
LASZLO GATI, MUSIC DIRECTOR
GALA SERIES—12 Concerts for the Price of 9*
MINI 1 or MINI 2—6 Concerts for the Price of 4½*
SPECIAL STUDENT RATE 50% OFF
*based on single ticket prices
BUSINESS OFFICE OPEN THIS SATURDAY, OCT. 1
10 a.m. - 5 p.m.
30-B Centennial Square on Douglas St. (above Air Canada)
YOUR LAST CHANCE TO SAVE ON SUBSCRIPTION
9-29
YOU CAN SAVE UP TO $54 ON A PAIR OF SUBSCRIPTION TICKETS*

don't miss
The Victoria Symphony
LASZLO GATI, MUSIC DIRECTOR
with
PINA CARMIRELLI, violinist
"Elegance and dignity of playing set her apart from any violinist now before the public."
SUNDAY, OCT. 2—2:30 p.m. MONDAY, OCT. 3—8:00 p.m.
ROYAL THEATRE
PROGRAM: ALL BRAHMS
ACADEMIC FESTIVAL OVERTURE/VIOLIN CONCERTO IN D MAJOR
SYMPHONY NO. 2 IN D MAJOR
Tickets on Sale: McPherson Playhouse and Hillside Mall
SPONSORED BY EATON'S AND CANADA SAFEWAY

Take advantage of old age.
Choice Madeira wines
Casa dos Vinhos da Madeira
Funchal, Madeira
Now available in Victoria
Marketed across Canada by Schenley Wines and Spirits Ltd.

MORGAN

LIL ABNER

JUDGE PARKER

ARCHIE

RIP KIRBY

BLONDIE

MARY WORTH

HI and LOIS

KERRY DRAKE

MOMMA

M. V. Chesnut's Garden Notes

In yesterday's column I tried to recapture some of the frenzy and madness that swept across Holland in the 17th century — the tulip mania of 1634-37 — in which almost every person in the entire country became a gambler, buying and selling futures in tulip bulbs. This is not hard to understand by anyone who has lived through a Calgary oil boom or a Florida land boom.

The only peculiar thing about Holland's tulip madness is the way the same pattern keeps repeating itself in almost every generation — tulips, gold, oil, the South Sea Bubble, seafront property, uranium, electronics, or in the case of Ivan Krueger, matches! A good example of this speculative frenzy is what happened to the solid citizens of Timmins, Ontario, in 1963 when Texas Gulf Sulphur hit gold-bearing lode.

Something of the same excitement swept through the bulb-growing districts of Holland shortly after, the First World War when a plant explorer discovered a new wild tulip growing in the mountains of Samarkand in Central Asia.

The name of the discoverer escapes me, but the flower was named Tulipa fosteriana, honoring Sir Michael Foster, a physician of Shelford, Cambridge, and an amateur botanist who had done some notable work with irises and tulips.

Foster's tulip was a fantastic flower, and I can well imagine the mounting excitement among plant breeders of Holland when the first bulbs were grown under cultivation, for the leaves alone were new and different — enormous things, green and leathery.

Then, when the plump flower buds opened, there was a blossom a good eight inches across, far bigger than any previously known tulip, blooming in a dazzling scarlet shade with a high gloss to the petals, almost like patent leather or what the modern miss would call the "wet look."

A terrific flower in its own right for any garden, Foster's tulip from the fabled land of Samarkand was even more valued as a potential parent to a whole new race of tulips. To improve this already superb wildflower, the first steps were to isolate the best individuals to use as parents.

Hundreds of the wild bulbs were imported, planted and brought into bloom, their significant differences noted, and the best of them grown on to multiply for the market. The original Foster's tulip can be bought today under the name Red Emperor, a vivid scarlet giant with 9-inch blooms on 18-inch stems, and selling for about 25 cent per bulb.

The next step was to breed Red Emperor and other selected Foster tulips with the best of the existing tulips in the Cottage, Darwin and Mendel classes. The offspring from these matings are still coming off the production line. Two new ones, Orange Emperor and Pink Emperor, became available to the public for the first time only last fall.

Fosteriana princips is almost identical in every way with Red Emperor except that, instead of an 18-inch stem, the huge flowers are borne on strong 8-inch stalks, ideal for potted bulbs, rock gardens and windswept locations.

White Emperor, known in Europe as Purissima, is a white sport with a yellow base, lasting longer in water than any other known tulip. Easter Parade is a golden yellow edition of Red Emperor with the outer petals flushed with scarlet.

One which has created quite a stir is Pinkeen, which makes very large flowers in a deep orange-cerise shade, borne on straight, stout 16-inch stems — a very striking tulip and a bit more expensive than most of the Fosters.

Probably the most colorful of the Foster hybrids is Oriental Splendour, yellow on the inside, red on the outside, and with a yellow, red and black centre, making a very large flower on 20-inch stems. Even the leaves are highly ornamental — mottled with brown stripes.

Sydney Harris

I just picked up my plane ticket for a trip to Tulsa, and I hope that this time I run into some of those glamorous passengers you always see in the four-color airplane ads.

Open your favorite magazine to almost any airline ad, and there is a picture of the sumptuous interior of one of their new wider-than-a-football-field models. A half-dozen persons are lolling around in vast comfort, with smiles of well-bred superiority curling their handsome lips.

One of these men on the airplane ads always looks like the British foreign secretary going on a special mission to Washington. Another man, wearing a suit that easily cost $600 in Rome, is no doubt an internationally celebrated concert pianist. He is chatting cozily with the president of Bethlehem Steel, who can be identified by the white piping on his vest.

The women in these ads are even more elegant, if possible. There is a dark-haired seductive beauty who is obviously the inamorata of a powerful Eastern satrap, and a shimmering blond who looks like the reason Technicolor was invented. She is gazing at the pianist with an expression in her eyes that does everything but spell out her phone number.

I'm sure that somewhere, on some plane, there must be people like that. What I'm asking the American Association of Airlines is why I don't ever run across them. I can tell you right now the kind of company that will occupy my big bird in the sky next week.

First, a fat, gabby lady in a red polka-dot dress, bearing a three-year-old child with sticky fingers, standing up in his seat, facing backwards, and dripping licorice onto my newspaper. Then, inevitably, a hardware salesman from Grand Junction who is a hot conversationalist when it cmes to the price of fertilizer in Nebraska.

He will be sitting alongside a prim young lady of 39 summers (and 56 winters), with a coffee-and-sweet-roll complexion and a shape resembling a flour-sack that has been dropped from a third-story window. She will be the most glamorous creature on the flight.

A loud, and slightly drunk, manufacturer of martingales will be dilating to his neighbor —and everyone else not fortunate enough to be able to turn down his hearing-aid—about political conditions in South Bend. He has already tucked away two doubles and it is only 10:30 in the morning.

Seeking release from the assorted fumes, I grope my way to the self-styled club section in the monstrous machine, and am promptly approached by two rat-faced sallow young men who are indecently eager to have me join them in a "friendly" gin rummy game, which I would no sooner do than crawl into a hollow log with a cobra.

There's nothing for it but to return to 34-F, slump down low in my seat, and read my magazine. Lingering, of course, over the pictures in the airline ads. Truth may be stranger than fiction, but it's also a damn sight duller. Especially en route.

Stuart Rosenberg

George Bernard Shaw said that youth was too good a time of life to waste on young people. But age and wisdom are often lost upon those who are called mature. The truth is that every stage of life has its special lesson to teach.

The cycle of life, apart from its physical purposes, has moral and intellectual values. When, as infants, we are born into a booming and buzzing confusion, we grow and develop only because of the watchful concern of those who love us. We are clearly dependent upon others to help, guide and minister to us. Our very lives depend upon those who are dependable.

As we move from childhood into puberty, we experience a new and glowing power. We are given bigger wings and we begin to take solo flights, testing our strength. Adolescence is a time of life when we learn to cut the umbilical cord of dependence. Our independence takes a variety of forms. We kick and sputter. We clamor for attention. We are self-conscious, because we are just becoming a self.

Physically, adolescense is a strange and wonderful time of our lives. We learn the meaning of being a somebody instead of a something. And spiritually, too, it is a great period. It is a time of protest, of idealism, of burning zeal. A time when we seek to find the "unadulterated truth". Through our storm and stress we are looking for the rainbow at the edge of the horizon.

But life has more to offer us than a chance at self-rule and sovereign independence. As we grow still older, some of us recognize the final goal of human experience. Marriage helps supply the clue to the secret. There has never been a really successful marriage which wasn't based on mutual understanding, upon a shared recognition of interdependence.

This is the lesson about life we are offered as we reach maturity. Man wasnt created to remain forever infantile, forever independent upon others, forever an object and never a subject. But neither was he made to stay permanently juvenile, divorced from others, proudly and ruggedly independent, measuring life only as it suits his own whims and fancies.

In our own personal lives, as indeed in the life of nations, we can never do it alone. We never exist alone. We always co-exist. We never can operate unless we also co-operate.

Man grows physically. He can also grow spiritually if he moves from dependence to independence on to interdependence.

James Bacon's Hollywood

HOLLYWOOD — If you wonder why I'm not writing about **Richard Burton**'s reception at the Bistro the other night, it's because there wasn't any.

In Beverly Hills, even Burton can't get a crowd out on Rosh Hashanah, so United Artists, the host, postponed the reception until later.

Richad was taking time off from The Medusa Touch to attend the affair. Next he goes into The Wild Geese with **Richard Harris** so the reception will probably have to wait for that.

The two Richards have both announced movies on the life of **Dylan Thomas**, the great Welsh poet.

Burton was quite surprised when I told him that Harris, an Irishman, wanted to do Thomas.

"I guess I've been too close to the trees," said Burton, who was a close friend of his fellow Welshman.

I have heard Burton, completely drunk, beautifully recite whole verses of Thomas' works. And you've never heard Dylan Thomas until you've heard it with that great cathedral Burton carries around in his larynx.

"The first time I really went out on the town with Dylan when we were both pretty young men." Burton said the other day. "He thought I was a homosexual and I rather imagined he was."

"Don't ask me why, it was just one of those curious things. Then that same night, we both acquired girls and it all sorted itself out — and we certainly never doubted one another's masculinity ever again."

Burton would be the perfect casting for Dylan Thomas. And I'd like to see Richard Harris do **Brendan Behan**.

PIXies® by Wohl

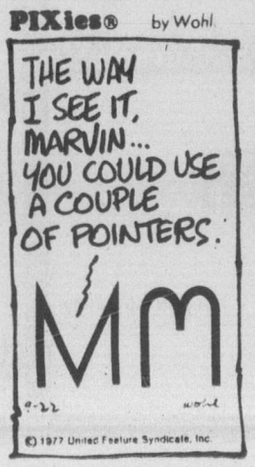

PIXies® by Wohl

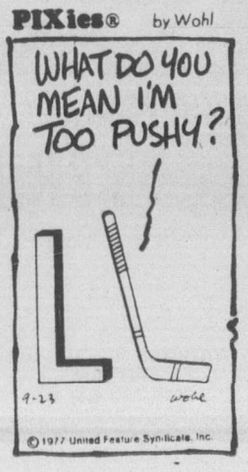

386-2121
Monday through Friday 8 a.m. to 6 p.m.
Saturday 8 a.m. to 5:30 p.m.

CLASSIFIED ADVERTISING

Vancouver Island's Largest Shopping Centre in Print

386-2121
Monday through Friday 8 a.m. to 6 p.m.
Saturday 8 a.m. to 5:30 p.m.

CLASSIFIED ADVERTISING RATES

All rates quoted are for insertion in both the Daily Colonist and Victoria Times.
Single Paper rates available on request.

REGULAR CLASSIFIED LOCAL RATE PRIVATE PARTY ONLY
10 word minimum
1 or 2 days
13c per word per day
3 to 5 consecutive days
11c per word per day
6 consecutive days or more
9c per word per day

All real estate, mobile home, rental and business advertising is considered to be commercial advertising and will be charged for accordingly.

REGULAR CLASSIFIED LOCAL RATE COMMERCIAL ADVERTISING
10 word minimum
1 or 2 days
14.5c per word per day
3 to 5 consecutive days
13.5c per word per day
6 or more consecutive days
11.5c per word per day

SEMI-DISPLAY LOCAL RATES
Any advertisement which varies from 6 pt. regular classified style shall be considered semi-display
14 agate lines per column inch
1 or 2 days
60c per agate line per day
3 to 5 consecutive days
54c per agate line per day
6 or more consecutive days
48c per agate line per day

NATIONAL AND OUT OF PROVINCE RATE
Regular Classified 17c per word
Semi-Display 65c per agate line
14 agate lines per column inch

BIRTH NOTICES
Up to 30 words $3.50
Each additional word 13c

DEATH NOTICES, MEMORIAL NOTICES AND CARDS OF THANKS
$1.50 per count line per day
3 consecutive days
45c per count line per day

PRIVATE BOX NUMBERS
$3.00 except Help Wanted Advertisement, $4.75 which includes a Position Filled Advertisement.

Contract rates for local businesses available on request.

CLASSIFIED ADVERTISING COPY DEADLINES

REGULAR CLASSIFIED advertising may be placed in The Daily Colonist up to 5 p.m. the day prior to publication and in the Victoria Times up to 6:00 p.m. the day prior to publication.

SEMI-DISPLAY advertising may be placed in The Daily Colonist up to 12 noon the day prior to publication and in the Victoria Times up to 4 p.m. the day prior to publication.

CLASSIFIED SERVICE FOR DUNCAN COWICHAN VALLEY AND CHEMAINUS

Classified Ads phoned in to our Duncan office before 3:30 p.m. will appear in the following day's papers.

746-6181

TERMS OF PUBLICATION

The Victoria Press Ltd. shall not be liable for non-insertion of any advertisement beyond the amount paid for such advertisement.
In the event of an error occuring the liability of Victoria Press Ltd. shall not exceed the charge for the space actually occupied by the item in question.
All claims on error in publication shall be made within 12 hours thereafter and if not made shall not be considered. No claim will be allowed for more than one incorrect insertion not for errors not affecting the value of advertisement.
All estimates of cost are approximate. Advertisers will be charged with space actually used.
All advertising copy will be subject to the approval of the Victoria Press Ltd., who reserve the right in its sole discretion to classify, reject or insert copy furnished.
All advertisements must comply with the British Columbia Human Rights Act. This act states no advertisement may state or imply a preference, limitation or specification on the basis of an applicant's race, religion, colour, marital status, ancestry, place or origin, age; or sex (unless the matter relates to the maintenance of public decency AND prior approval has been obtained through the Human Rights Branch).
While every endeavor will be made to forward replies to box numbers to the advertiser as soon as possible, we accept no liability in respect of loss or damage alleged to arise through either failure or delay in forwarding such replies, however caused, whether by negligence or otherwise.

NOTICE OF COPYRIGHT

Full complete and sole copyright in any advertisement produced by Victoria Press Ltd. is vested in and belongs to Victoria Press Ltd.; provided, however, that copyright IN THAT PART AND THAT PART ONLY of any such advertisement consisting of illustrations, borders, signatures or similar components which is, or are, supplied to Victoria Press Ltd. by the advertiser in the form of reproduction proofs, veloxs, engravings, etc., and incorporated in said advertisement shall remain in and belong to the advertiser.

BUSINESS OFFICE HOURS

Monday to Friday
8:30 a.m. to 5 p.m.

Mailing Address:
Victoria Press Ltd.
P.O. Box 300
Victoria, B.C.
V8W 2N4

PHONE DIRECT
386-2121
TO PLACE YOUR CLASSIFIED ADVERTISEMENT

CLASSIFICATION INDEX

VITAL STATISTICS
1 Births
8 Cards of Thanks

THE FOLLOWING SEVEN CLASSIFICATIONS ON THE LAST PAGE OF CLASSIFIED
305 Deaths and Funerals
308-A Cards of Thanks
309 In Memoriams
310 Funeral Directors
311 Monumentals
312 Florists
313 Miscellaneous

NOTICES
14 Announcements
15 Coming Events and Meetings
16 Catering, Banquets and Reception Rooms
17 Restaurants
18 Places to Visit
20 Lost and Found

EMPLOYMENT
21 Help Wanted — General
22 Office Help
23 Skilled Trades
24 Sales Persons and Agents
25 Teachers
26 Part Time—Temporary Help
28 Employment Service
30 Situations Wanted

BUSINESS SERVICES AND DIRECTORY
36 Business Services and Directory

PERSONAL SERVICES
38 Travel
33 Bands, Musicians and Orchestras
34 Pre-Recorded Music
40 Business Personals
43 Dancing
42 Education
71 Music Teachers
39 Personals
32 Trade Schools

MERCHANDISING
83 Aircraft
117 Antiques and Arts
78 Bicycles
80 Boats and Marine
65 Building Supplies
93 Cameras, Supplies and Photo Finishing
127 Chicks, Poultry, Hatching Eggs, Supplies
135 Farm Implements
60 Fuel
97 Furniture
120 Garden Supplies
99 Groceries, Meats and Produce
130 Heavy Equipment and Machinery
128 Livestock, Supplies and Events
100 Miscellaneous for Sale
103 Miscellaneous Wanted
109 Miscellaneous to Rent
77 Motorcycles
70 Musical Instruments
125 Pets and Supplies
96 Ranges, Stoves and Furnaces
92 Sporting Goods
115 Swaps
63 Timber
98 TV, Stereo, Radio Sales and Service
112 Wanted to Rent, Miscellaneous
116 Coins and Stamps

AUTOMOTIVE
155 Automobile Financing and Insurance
164 Auto Body and Painting
162 Auto Repairs, Service and Towing
168 Campers, Trailers and Motor Homes
166 Cars and Trucks Wanted
150 Cars for Sale
151 Sports, Import Cars
148 Lease Vehicles
169 Mobile Homes and Parks
149 New Car Directory
160 Parts, Accessories
158 Tires
154 Trucks, Buses and Vans
156 U-Drive and Auto Washing

ACCOMMODATION
185 Convalescent and Rest Homes
175 Hotels
178 Summer Homes, Cottages and Resorts
181 Tourist Accommodation

RENTAL
201 Apartments to Rent, Furnished
200 Apartments to Rent, Unfurnished
202 Furniture to Rent
203 Apartments Wanted
206 Duplexes to Rent
207 Duplexes Wanted to Rent
215 Halls, Warehouses, Stores and Offices to Rent
197 Housekeeping Rooms to Rent
199 Housekeeping Rooms Wanted
211 Houses to Rent, Furnished
210 Houses to Rent, Unfurnished
212 Houses Wanted to Rent
190 Room and Board
191 Room and Board Wanted
193 Rooms to Rent
194 Rooms Wanted
204 Shared Accommodations

FINANCIAL
155 Automobile Financing and Insurance
233 Mortgage Loans and Insurance
234 Mortgages for Sale
230 Personal Loans and Insurance
235 Wanter to Borrow

REAL ESTATE
280 Acreage for Sale and Wanted
240 Business Opportunities
241 Business Opportunities Wanted
247 Commercial or Industrial Properties
258 Condominiums and Townhouses
253 Country Homes and Properties
270 Exchange Real Estate
290 Farms for Sale and Wanted
263 Garages for Sale, Rent, Wanted
293 Gulf Island Properties
250 Houses for Sale
265 Houses Wanted to Buy
295 Listings Cancelled
268 Listings Wanted
271 Lots for Sale
294 Mainland and Out-of-Province Properties
273 Property for Sale
274 Property Wanted
244 Revenue Property
245 Revenue Properties Wanted
285 Up-Island Properties
256 Waterfront Properties
300 Churches

SUBSCRIPTION RATES

Wherever carrier service is maintained, $4.00 per month.
By mail — Vancouver Island and Gulf Islands, $5.00 per month, $14.50 per 3 months, $28.00 per 6 months, $55.00 per year. Rest of Canada, $6.00 per month, $17.50 per 3 months, $34.00 per 6 months, $66.00 per year.
Outside Canada, $16.00 per month, $192.00 per year.
BY MAIL
Saturday Times Only
Sunday Colonist Only
Canada, 50 cents per copy, $25.00 per year.
Outside Canada, 75 cents per copy, $37.50 per year.

CIRCULATION REPRESENTATIVES
Duncan, Chemainus—
Mr. HILTON HOLT 746-6181
Nanaimo 753-2766
Lake Cowichan 749-3156

United States Representatives
LANDON ASSOCIATES INC.
New York, Chicago, Southfield, Atlanta, Boston, San Francisco, Los Angeles, Philadelphia, Rochester, Cleveland, Charlotte, Cincinnati, Syracuse, Hamburg, Williamstown, Clinton, Memphis, Levittown, Raleigh.

PAGE REPRODUCTIONS OR MICROFILM COPIES OF COMPLETE PAPERS AVAILABLE FOR ALL PAPERS PUBLISHED
PHONE 382-7211, LOCAL 276

DEATH and FUNERAL ANNOUNCEMENTS DIRECTLY FOLLOWING CLASSIFIED

1 BIRTHS

ANDERSON — Born to Dennis and Susan (nee Demco) a girl, Denise Michelle, 8 lbs., on September 27, 1977. Proud grandparents Mr. and Mrs. R. Costin and Mr. and Mrs. D. Anderson. A great-granddaughter for Mrs. L. Pearson.

KENWARD — Joe and Christine are pleased to announce the birth of their son Joseph Michael, at Royal Jubilee Hospital on September 22, 1977. Thanks to Dr. Hansen, Dr. Borsman and maternity staff.

PARTRIDGE — Born to Martha and Eric, a girl, Mary Elizabeth, 6 lbs. 8 ozs., on September 23, 1977. Thanks to Dr. Jack Morrison and staff at Jubilee Hospital.

14 ANNOUNCEMENTS

QUADRA RECREATION CENTRE
1630 Quadra atPandora
386-0723 385-9631
Hall Rentals — Dancing, Meetings

15 COMING EVENTS and MEETINGS

NON-STATUS INDIANS
TURKEY BINGO
Monday, Oct. 3
ESQUIMALT LEGION
ADMIRALS ROAD
Early Bird 7 p.m.
5 Extra Games
Everyone Welcome
Free Bus into Town
After Bingo

ATHLETIC BINGO
WEDNESDAY
QUADRA REC CENTRE
1600 QUADRA
AT PANDORA
386-0723

S.P.C.A.
Woman's Auxiliary
COFFEE PARTY
ST. MARY'S CHURCH HALL
1701 ELGIN, OAK BAY
FRI., SEPT. 30, 1977
From 11 a.m.-1 p.m. doors open 10:45 a.m. but no selling until 11 a.m.
COME AND BRING YOUR FRIENDS

BINGO
LANGFORD LEGION
STATION ROAD
Every Thursday. OVER $1,000 PAID OUT EVERY WEEK IN PRIZES. Early bird games, 7 p.m. Regular games at 7:30 p.m. Admission $1.00 extra cards 25c each or 5 for $1.00.

MARTIN VAN QUARTET WILL play at the Quadra Rec Centre, NW Corner Quadra and Mason, Saturday, 8 October, dancing 9:30 to 1. Minus One Club hosting. Tickets $3 per person available from members and at: Hillside Mall; NDP office 1018 Blanshard 12-4 p.m.; Oceanic Market, 810 Catherine St.; Red Robin Foods, 2155 Sooke Rd..

ST. PATRICK'S PARISH ANNUAL Bazaar on Saturday, October 1, from 11 a.m.-4 p.m. in School Auditorium, 2368 Trent Street. Wide assortment of stalls including Used Clothing. PRE-SALE of used clothing on Friday, September 30, from 2 p.m.-4 p.m. EVERYONE WELCOME.

BINGO
CHINATOWN LIONS
O.A.P. HALL
FRIDAY, SEPT. 30
EARLY BIRD 6:45 P.M.

FOLK DANCING
FOR
Single parents, Natural and Foster parents. Bring your family. Starts Friday, Sept. 30. Further info: Faith Magwood 598-5121 8:30 a.m. to 4:30 p.m. Ministry of Human Resources.

TRANSACTIONAL ANALYSIS lecture by Jack Dusay, M.D. of San Fransico on Egograms, at E.M.I. Lecture Theatre, October 3rd, at 7-8:30 p.m. $2.00

RUMMAGE SALE
Chapter A.B.P.E.O. Sisterhood, Saturday, October 1st, 10:00 a.m. at Norway House, 1110 Hillside Avenue.

RUMMAGE SALE, METROPOLITAN United Church, Quadra and Pandora. Saturday October 1st. 9 a.m. Books, collectables, good used clothing, miscellaneous.

MYSTERY TOURS
Leaves V.I. Coach Lines depot every Sunday at 1:30 p.m. Return 5 p.m. $5.50 includes tea. 385-4411.

THANKSGIVING HAM AND TURKEY Bingo, Saturday, October 1st, 8:00. Prospect Lake Community Hall on Sparton Road.

16 CATERING, BANQUETS and RECEPTION ROOMS

BEAUTIFUL
That's the word for our banquet room AND our service. Club meetings, office gatherings, wedding receptions, retirement parties or parties of any type. You'll enjoy our decor, food and service. Book now. Call friendly Flo for more information.
384-7151
JAMES BAY INN
270 Government

GEORGE'S BAVARIAN BANQUET FACILITIES
1021 Pandora 383-7121
INTERNATIONAL CUISINE
3 DINING ROOMS AVAILABLE
SMALL OR LARGE PARTIES
UP TO 150 SEATING CAPACITY
ENTERTAINMENT
AVAILABLE ON REQUEST

RED LION MOTOR INN
3366 Douglas St., 385-3366. Catering for banquets, luncheons, wedding receptions and business meetings, receptions up to 200 people. Canned music available. Consistant high quality service and menus, choice of excellent function rooms. Call Marguerite Chan, Sales Representative, 385-3366.

20 LOST and FOUND

LOST: TWO FEMALE CATS. Please help me find them. Nice reward. One all black with small sad eyes called Rosie and nervous sister black with white nose, mouth, neck and boots answering to Isy. Lost Labour Day in Gordon Head area. 477-0239 or 477-3516.

LOST: NEARLY COMPLETED sweater in black case and man's blue sports coat, strayed from our car last Saturday night. Most anxious to get back. 477-2367.

FOUND AT 2140 CADBORO BAY Rd., medium size, black and white male dog, very friendly, please phone 592-4366 after 4.

LOST: BLACK AND WHITE FEmale cat named Mara. McKenzie Ave.-Alderwood area. 477-4930.

20 LOST and FOUND

LOST: LILAC POINT SIAMESE cat, male, under medication, greyish back and tail, in the vicinity of Hampton and Albina. Reward. 384-3626.

LOST: TOPAZ BRACELET, BEtween Eatons and Royal Jubilee Hospital. The final gift of marriage, important keepsake. 595-7874. Reward.

LOST: ONE MEN'S RALEIGH brown 5-speed bicycle with wicker basket. Call after 5, 595-7227. Reward.

LOST: VICINITY ELK LAKE, small black lab, white chest markings. Name "Toto". Call 652-3073 after 5.

LOST SEPT. 27: BELFSTAFF parts from the back to my Motorcycle. Desperate if it rains. Please CALL Joanne 388-4516.

LOST: ORANGE AND WHITE male kitten, 4 months old, McKenzie Ave. and Garnet area. Named Spook. 477-9755.

LOST: SET OF KEYS, BROWN leather case. About 4:30 p.m. Monday Sept. 26, on Superior between Government and Quadra. Finder please call Peter, 387-3492.

REWARD FOR INFORMATION leading to return of Sekine bike taken from Vic High September 22, 383-5995.

LOST: LARGE BLACK STONE pendant, copper setting. Reward offered. Eaton's or Fairways district. 595-8675.

FOUND: FEMALE SIAMESE cat, Moss-Fairfield area, 382-2402, after 6 p.m. Reward.

LOST: BLACK CAT, PART SIAmese, from 800 block Queens Ave., on September 25th. 383-6611.

LOST: 4 YEAR SEAL POINT SIAmese, Pembroke St., reward. 656-5976.

FOUND: LADY'S GLOD NECKlace, vicinity of May and Howe Street. 386-1093.

LOST AT ESQUIMALT LAGOON, 2 watches and one wallet. $25 reward. Call 478-2258 after 4 p.m.

FOUND: SMALL TIGER MALE cat with blue collar in parking lot at Cook and Pandora. 598-3827.

LOST: AT SWAP 'N SHOP, lady's old watch, please phone 595-5632.

LOST: FRIDAY NIGHT AROUND Nootka Court, a hearing aid. Reward. 382-9392.

PAIR OF MAN'S GLASSES LOST in vicinity of Oak Bay junction. Phone 598-4534 or 598-3492.

LOST: IN UPLANDS PARK, lady's glasses. Reward. 592-6463.

LOST: MAN'S BLACK LEATHER jacket, Sept. 27th or 28th. 652-1358.

21 HELP WANTED GENERAL

ADVERTISEMENTS IN THIS CLASSIFICATION MUST COMPLY WITH THE BRITISH COLUMBIA HUMAN RIGHTS ACT

AVON
BE GOOD TO YOURSELF!
Right now, people want to buy Avon — and we've never looked so good! Our new prestige jewellery, and fabulous Candid makeup are making news—and our new Christmas gifts are the best ever! Earnings are excellent; no experience needed. Call:
B. McCartney
384-7345

Restaurant Service
Part-time positions available: Maximum 24 hours per week.
1—Busing
2—Food Preparation
Applicants must have experience and be available for work anytime between 6 a.m. and 8 p.m. Monday through Saturday.
Apply to Personnel Office, 5th Floor, 10 a.m.-2 p.m. Monday through Friday.
EATON'S

NATIVE DIVERSION PROGRAM CO-ORDINATOR
Victoria Native Friendship Centre
DUTIES — Under the direction of the Executive Director, to undertake and supervise a program of diversion of juvenile offenders from the justice and penal systems; to act as liaison to the Courts, Probation Department, Department of Human Resources and Schools regarding Native Offenders.
QUALIFICATIONS: Previous work with young people, knowledge of court procedure, knowledge of Indian culture and-or language. Reliable transportation (mileage allowance). Starting salary to be negotiated. Application deadline October 10, 1977. Victoria Native Friendship Centre, 1298 Gladstone Avenue, Victoria, B.C. V8T 1G6.

COLWOOD FIRE PROTECTION DISTRICT
requires a
FULL TIME MAN
Work will include maintenance and Fire Department duties as directed by the Fire Chief. Starting Salary $950. per month. Applicant must be a resident of the Colwood Fire Protection District and have a valid Class III driver's license. Please forward a complete resume to:
The Secretary-Treasurer
Colwood Fire Protection District
3215 Metchosin Road
Victoria, B.C.
V9C 2A4
Applications close October 11, 1977 at 5:00 p.m.

PENSIONER, HOUSEWIFE, SENIOR STUDENT
A capable and responsible person is required to deliver an apartment type Colonist route requiring an hour of your morning time in the St. Charles and Oak Bay area. Monthly earnings presently around $100. This is ideal way to have a little morning exercise and at the same time augment your income. For immediate attention, call Mr. J. Hungar, District Manager, at 383-4111, Colonist Circulation Department.

Woodward's
RAYMOND SALONS Requires AN ASSISTANT. Work in an air-conditioned salon. For an appointment phone Vi Richard's or George Coburn at 386-3322, local 304.

FULL TIME NIGHT COOK REquired, for specialty restaurant. Must have experience in cooking, neat appearance and mature attitude. Good opportunity for advancement for the right person, apply in person, Monday and Tuesday, 11 a.m. to 4 p.m. Office, 858 Esquimalt Road, Pizza Pieman.

21 HELP WANTED GENERAL

BOYS GIRLS ADULTS
wake up to a profitable morning route in the TILLICUM, GORGE area. Profits range from $60 to $90 per month for approximately 45 min. to 90 min. each morning, Tues. through Sunday. Other substantial bonuses available for the sales-oriented person. Time involved would not conflict with other activities. Interested applicants contact Mr. Lovestone at 383-4111.

RESIDENT MANAGERS NEEDED
Mature couples preferred to manage several new apartment buildings in the Greater Victoria area.
46 SUITES
43 SUITES
29 SUITES
22 SUITES
Contact:
J. S. COLWELL
Seaspray Properties
386-3124

$6.95 HR., WORKED FULL-TIME
$4.95 HR., WORKED PART-TIME
We require 8 ambitious people to work 4 evenings, and ½ days Sat. Car necessary. If you qualify call Mr. Marco for personal interview, incentive plan available. 385-4461.

W. & J. WILSON LTD.
TAILOR SHOP PERSONNEL
Required to do alterations on high quality mens, ladies and children clothing. Only those capable of high quality work need apply to W. & J. Wilson Ltd., Mr. John Josephy, 1221 Government St. 3837177.

PRINCESS MARY RESTAURANT Ltd. is accepting applications for a full time baker with Sundays and Tuesdays off. Must be experienced in pastries, pies, bread, cakes and have complete knowledge of all bakery operations. Phone for appointment, Don or Bill, 386-3456.

CARETAKING COUPLE
Live-in, mature, sober, conscientious for large leased apartment complex. Reasonably light duties. Liberal time off. Male to be handyman. Prefer experienced couple. References required. Reply Victoria Press, Box 223.

WANTED VOLUNTEER TEACHers for a reading improvement program at the Greater Victoria Public Library. If you have the skills necessary to help adults improve their reading and spelling, one night per week. Contact Mrs. Hoskin, 382-7241.

ELECTROLOGIST REQUIRED for established clientele. Must be fully experineced, pleasant working conditions. No Saturdays. Salary negotiable depending on experience. Plus a profit sharing bonus. 386-6754.

WANTED IMMEDIATELY, REGistered nurse to take charge of nursing duties in a private hospital. No less than 10 years nursing experience. Hours 7:30- 4 p.m., five days a week. Reply to Victoria Press, Box 164.

JANITORIAL FIRM REQUIRES experienced floor maintenance person. Must be able to work without supervision. Drivers license essential. Night work only. Reply to Victoria Press Box 202.

SHARE YOURSELF. CITIZEN Advocacy is looking for men and women volunteers to spend an evening or afternoon per week with a physically or mentally handicapped person. Call 385-7121.

LOCAL TRUCK RENTAL FIRM requires counter person to rent trucks and cars, no experience necessary, weekend work required. Apply in writing to Victoria Press Box 221.

COCKTAIL WAITRESS-WAITER and doorman required. Only well-dressed, well-groomed professionals need apply. In person, after 8 p.m., Mother's cabaret, 618 Johnson.

WANTED: GOOD RELIABLE BAbysitter, for an energetic 3-yr.-old boy, would prefer playmate for him around his own age. Phone 382-6489 between 6:30-8:00 p.m. only.

HOUSEKEEPER FOR TWO, AND companion for the middle-aged Christian lady. Non-smoker preferred, includes self-contained suite, plus wages. 658-8028.

EXPERIENCED TELLER-TYPIST required immediately. Apply in person only. Toronto Dominion Bank. Richmond and Fort St. Branch, Victoria.

WANTED: OPERATOR FOR A Mobile Power Vacuum truck. Some knowledge of heating equipment. Send replies to Victoria Press Box 204.

FULLTIME SWITCHBOARD OPerator, with typing experience knowledge of building supplies an asset. Excellent benefits. Reply to Victoria Press box 217.

LARGE ELECTRICAL WHOLEsaler expanding. Experienced counterpeople required immediately. Apply in writing to P.O. Box 1056, Victoria.

HANDYMAN
Part time handyman, own transportation and tools, bondable. Victoria Press Box 125.

RESIDENT MANAGER
For 40 suite apt., centrally located, modern building. Victoria Press, Box 222.

REQUIRED, QUALIFIED EXPErienced chef for full-time job or part-time afternoons. Apply Douglas Hotel.

MATURE LADY FOR BABYSITting 2½ and 5 year old boys. Occasional evenings, my home. Landsdowne High area. 595-0490.

LIVE-IN HOUSEKEEPER REquired, 2 school aged children, salary negotiable. 382-3265 after 5 p.m.

DINING ROOM HELP. APPLY IN person after 4:30 at the Peacock Restaurant, 2493 Beacon Avenue, Sidney.

PERMANENT POSITION OPEN for experienced waitress-waiter, from 10 p.m. to 6 a.m. Please apply at Coffee Macs, 384-9547.

REQUIRED IMMEDIATELY Commission Sales Person to sell food and Restaurant Equipment. 386-1813.

RELIABLE OLDER WOMAN TO babysit my home or yours. 3 to 4 days a week, 8 to 5. Carey-Harriet area. Call after 5 p.m. 384-6167.

PERSON TO TRAIN AS JEwellery polisher. Send resume to Mrs. J. Gillis, Canada Manpower Centre, 810 Fort Street.

RESPONSIBLE NON-SMOKER, to babysit children ages 1 and 2½, our home, Durrance Lake area, 1-2 days a week. 652-1277.

EXPERIENCED FULL TIME Grocery Cashier required. Apply in Person Shop Wise Super Foods, 5124 Cordova Bay Rd.

RELIABLE HOUSEKEEPER companion for elderly lady, comfortable home, colour TV, etc. 383-0239.

BABYSITTER WANTED FOR 14 month old boy. Weekdays, 9 to 5. 383-1933.

QUALIFIED TELEVISION TECHnician or apprentice, neat appearance a must. 383-6083.

PART-TIME HAIRDRESSER REquired. For information phone 479-4852 or 478-5030.

TEACHER WANTED — JAZZ. Dancenergy Studio, 1322A Government. 384-3841.

COCKTAIL BAR PERSON WANTed, Sooke area. Victoria Press Box 209.

GENERAL HOUSEWORK, MORNings full time, Royal Oak. After six. 479-7668.

MODELS REQUIRED FOR HAIRstyling. Please phone 388-6618

21 HELP WANTED GENERAL

CAREER OPPORTUNITY AGE NO BARRIER
NO EXPERIENCE NECESSARY
Old-established national company has immediate sales opening in Victoria and Vancouver Island area. Exclusive energy-saving products. Calling on commercial, industrial, institutional executive. We offer excellent commission earnings potential, with renewals. Modern training and opportunity for advance if you are mature, own a car, and are prepared to start at once. Call for interview: Mr. F. Cornall, Imperial Inn, Victoria, 382-2111 between 9 a.m. and 12 noon only, Monday, Oct. 3rd and Tuesday, Oct. 4, 1977.

SET YOUR OWN HOURS
Excellent opportunity for anyone with limited time to work, and earn extra money. Photo developing company requires several representatives to call door to door, and introduce our photo processing service by mail. Sales experience helpful but will train. If you enjoy meeting and talking to people this is an opportunity to establish continuous income. For appointment call 598-2612, 10 a.m. to 2 p.m.

URGENTLY REQUIRED TO help us meet the Xmas demand, two photographers, 6 excellent contact sales people. Must be available to travel Vancouver Island when required. We need loyalty, honesty, and ability to work without direct supervision. These are not temporary or part-time position. If you are afraid to make money, don't call. Sooter Portrait Studios, 768 Yates St.

CARETAKING COUPLE
Trustworthy, sobre couple required for prestige adult oriented apt. No pets. Live-in, 5 day week. Must be clean, conscientious, reliable, self-starters. Experienced preferred. Congenial atmosphere, relaxed working conditions. Resume and written references required. Salary negotiable. Manager, 429-425 Simcoe Street, Victoria, B.C. V8V 4T3.

LIVE-IN HOUSEKEEPER WANTed for Quiet Lady. Must be experienced and provide references. Position includes cooking and some driving. Good salary. Please write including telephone number to: G. Brown, P.O. Box 138, Qualicum Beach.

S.P.C.A. INSPECTOR REQUIRED for emergency calls on the weekend and holidays. Would suit pensioner or university student, must have neat appearance and polite manner and valid B.C. Drivers License, apply S.P.C.A., 3150 Napier Lane.

PERMANENT PART TIME bookkeeper required. 4 hours per day 5 days per week. Applications will be accepted until October 3rd. Reply in own handwriting giving work experience and wages expected. Victoria Press Box 224.

LAZY MAN'S WAY TO RICHNESS
We require 3 good people, enthusiasm and car necessary. Call 479-8203.

WANTED — LICENSED ELECtrician, drywall finisher, and furnace man, willing to work around building site, when not working at own trade. Northern B.C. town, accommodation available. 474-1955.

SALES PERSON WANTED FOR local gift shop, full time position, stable, dependable person perferred. Please send resume to Victoria Press Box 215.

SHAKE SAWYER REQUIRED BY small Mill located near Victoria. Good wood. $100-day guaranteed. Phone Mill, 478-9675, or office 642-5265.

THOMPSON MACHINE WORKS Ltd. Parksville, Vancouver Island, requires full time machinist. Please phone foreman at shop, 112-468-7623.

LOCAL LUMBER YARD, REquires salesperson for senior counter sales position, phone 656-1125.

FULL-TIME, PART-TIME HELP wanted, salary plus bonus. car necessary, call 479-8202, 10 a.m.-6 p.m.

PART-TIME DISHWASHER wanted. Apply 1010 Langley St., between the hours of 9 a.m. and 10:30.

URGENTLY NEEDED: BABYSITter for 3rd of October, near Blanshard and Hillside, phone between 12 noon, 'til 8 p.m., 383-8371.

FULL AND PART-TIME SWAMPers and drivers wanted. Send resume to P.O. Box 245 Station E. Victoria, B.C. V8W 2N2.

RELIABLE PERSON TO CARE for infant, 5 days a week. My home preferably. 477-2255.

WANTED PART-TIME EXPERIenced floral designer. Hatley Park Florist. 478-0833.

HAIRSTYLIST FOR BUSY DOWNtown shop. 385-6621 or 385-3641.

22 OFFICE HELP

ADVERTISEMENTS IN THIS CLASSIFICATION MUST COMPLY WITH THE BRITISH COLUMBIA HUMAN RIGHTS ACT

School District No. 61
(Greater Victoria)
ADMINISTRATIVE SECRETARY
Salary range:
$980.40 to $1071.60 Per Month
Applicants for this position must have high school graduation or equivalent educational standing, considerable experience in performing stenographic and secretarial work of a responsible nature including supervisory experience. Proficiency in shorthand is essential. Experience in a purchasing office would be a definite asset.
Applications to be made at the Personnel Office, 3128 Foul Bay Road, Victoria, B.C., up to 4:30 p.m. on Wednesday, October 5, 1977.

A REWARDING CAREER OPportunity exists for an attractive private secretary in an estate planners office in Victoria. Your duties will involve office management, typing, bookkeeping and the drafting of life insurance and tax shelter proposals. If you are imaginative, ambitious and interested in above average earnings then please submit a typewritten resume detailing your past experience, education, salary expectations and telephone number to the President, Blue-T Enterprises Ltd., 4031 Osgoode Pl., Victoria. B.C. V8N 5P5.

SENIOR SECRETARY
A modern engineering firm requires an enthusiastic assistant, preferably with a University degree. Applicant must be skilled in normal office procedures including some bookkeeping. Administrative matters and reception duties are included in the variety of daily tasks that will make this an interesting position. Please reply in writing to Mr. W. A. Stewart, P.Eng., Associated Engineering Services Ltd., 1116-1175 Douglas Street, Victoria, B.C. V8W 2E1.

INSURANCE CLAIMS SECRETARY
The Canadian Indemnity Company requires a secretary to assist the claims manager. Duties will include typing, clerical, reception and telephone. Previous general insurance claims experience preferred but not essential. Must have good typing skills and a pleasant personality. Please forward complete resume to The Canadian Indemnity company, 916-1175 Douglas St., Victoria V8W 2E4. Attention Mr. T. JJ. Baker.

P. R. BROWN AND SONS LTD. requires experienced insurance person for personal lines department. Reply Victoria Press Box 170.

22 OFFICE HELP

LOCAL BUILDER AND DEVELoper requires a bookkeeper-office manager to handle all aspects of bookkeeping to trail balance and attend to general office routines. Routine contact with suppliers and subtrades will be involved. The position is full time and will require the attention of a responsible, experienced individual. Reply in own handwriting stating experience and qualifications and salary expected to Victoria Press, Box 216.

OFFICE CLERK REQUIRED FOR responsible position. A variety of general office duties to perform, includes filing, operation of blueprint and Xerox machines, mail sorting, some reception and switchboard work. Please reply in writing, stating qualifications and experience to Case Existological Laboratories Ltd., 783 Cave St., Victoria.

VICTORIA DODGE CHRYSLER Ltd. requires an accounting clerk. Duties include daily cash, accounts payable, payroll, ICBC claims. This is a full-time position. Please write stating experience and salary desired to Victoria Dodge Chrysler Ltd. Attention Mr. N. K. Arden, P.O. Box 1570, Victoria, B.C. V8W 3B6.

THE PERSON REQUIRED FOR this position must be competent typist, willing to learn to operate business machines, and an in-house computer, excellent hours and working conditions, in downtown office. Replies giving qualifications and references to P.O. Box 900, Victoria, B.C.

OPPORTUNITY
Construction Company has opening for a bright versatile person to keep books and do other office work related to residential construction work. Good salary depending on experience. Apply Victoria Press, Box 101. Include resume. All replies confidential.

JUNIOR BOOKKEEPER WITH typing required immediately in the Royal Oak area. Previous office experience helpful but not essential. Own transportation necessary. Starting salary $650. Please send handwritten resume to Victoria Press Box 210.

CLERK-TYPIST REQUIRED FOR Real Estate and Insurance office. Must have had office experience. Apply to J. S. BOORMAN — BOORMAN INVESTMENT CO. LTD., 612 Fort St. 386-7521.

GENERAL CONTRACTOR REquires individual to undertake and maintain job costing records, and related duties. Car essential, please enclose handwritten resume in confidencee to: Victoria Press Box 212.

CLERK-TYPIST FOR SMALL downtown office. Experienced self-starter preferred. Please send resume and references to Victoria Press Box 207.

23 SKILLED TRADES

ADVERTISEMENTS IN THIS CLASSIFICATION MUST COMPLY WITH THE BRITISH COLUMBIA HUMAN RIGHTS ACT

STATIONARY ENGINEERS
Applications are invited from qualified engineers with valid 4th class through 1st class B.C. tickets.
The power plant consists of 2 foster wheeler steam generators rated at 290,000 pounds per hour. They are fired by bunker C and steam atomized. Final steam condition, 600 p.s.i.g. at 750 degrees F.
Majority of steam produced is used in power production by 2 general electric turbo alternators rated at 15 M.W. each. Turbines are condensing and have 4 uncontrolled extractions used for feed, heating and process steam.
Stand-by power is produced by 5 cat diesels rated at a total of 2.3 M.W.
The location is Stewart, B.C. Salaries and fringe benefits are competitive with an attractive upgrading program.
Preference will be given to applicants with a strong maintenance background.
Please forward complete resume for consideration to:
Newmont Mines Limited
Granduc Operating Division
Personal Office
586 Hornby Street
Vancouver, B.C.
V6C 2E7

W. & J. WILSON LTD.
TAILOR SHOP PERSONNEL
Required to do alterations on high quality mens, ladies and childrens clothing. Only those capable of high quality work need apply to W. & J. Wilson Ltd., Mr. John Josephy, 1221 Government St. 383-7177.

OIL AND GAS SERVICE PERSON Required by Vancouver-based commercial and industrial service and maintenance contractor. Combustion and control experience required. Reply Gordon Latham Ltd., 1141 Richard St., Vancouver, B.C.

HOUSE CONSTRUCTION COMpany requires sub-constructors to do carpentry refinishing if required for the home by way of contract. Applicant must be an expert in house finishing, be neat, preferably 1-2 man crew. Prompt pay. Phone 383-9126.

FINISHED CARPENTER MUST be apprenticed, able to work on own, read plans and teach others. 384-1628.

SKILLED HOUSE FRAMING carpenter wanted. Phone after 6, 479-4964.

24 SALES PERSONS and AGENTS

ADVERTISEMENTS IN THIS CLASSIFICATION MUST COMPLY WITH THE BRITISH COLUMBIA HUMAN RIGHTS ACT

Real Estate Career Training Produces Success
Block Bros. will train you in sound proven methods enabling you to quickly reach our desired level of success. A sample is the new "Xerox" In-depth "Professional Selling Skills" technique. Successful prestigious salesmen just don't happen, they are trained. Call today. Interviews by appointment only.
Block Bros. Realty
477-1841 478-5561 386-3231

EXPERIENCED MATURE SALES person required to sell mobile homes in Victoria. Must be a self starter, organized and able to acquire most sales through own efforts. Good commission plus bonuses. Call H. Burrows, 478-9517.

WELL-KNOWN RETAIL ELECtronics store requires knowledgeable salesperson. Sales experience a must. Reply, stating age, relevant experience and education to Victoria Press, Box 206.

SALESPERSON
With knowledge of bookkeeping and typing. Outgoing and friendly. For Clan Tartan Shop. Part time to start. 383-5041.

EXPERIENCED FLOOR COVERing salesperson. Campbell River Floor Covering Ltd. 286-0668.

24 SALES PERSONS and AGENTS

GIFTED?
Salespeople are made, not born. Gifted or not, we can train you to earn up to $15,000 your first year if you are:
—Aggressive
—Ambitious
—Willing to work hard with limited travel
—Healthy
—Sports Minded
—Bondable
If you are selected, you will be guaranteed:
—2 weeks expense-paid school
—Unlimited advancement opportunities
International organization needs people to service and increase established accounts on Vancouver Island. Call now for personal interview.
Equal Opportunity Company M.F.
Pat Gill
Tues. to Fri. 10 to 6 p.m.
Nanaimo 753-3211

NOW HIRING
A lawyer goes to school for 7 years, an accountant for 5 years and an appraiser takes a 3-year course. A realtor should have a good working knowledge of all the above and a 3-month correspondence course is not adequate. WALL and REDEKOP has a continuing educational program designed to equip sales people with the knowledge and skill necessary for a successful selling career. This is a practical course based on actual field experience and is available to approved candidates. Call now for a personal interview.
MANAGER 386-2911
WALL and REDEKOP REALTY

REALTORS
100% COMMISSION
An ideal opportunity to increase your present imcome without increasing your working habits. A Capital idea you can be part of for a small monthly fee. Join us today in our fully air-conditioned office with unlimited free parking and start earning 100 per cent commission tomorrow. Call Walt Slocomb at 388-7557, Capital City Realty.

INVESTIGATE
Join a progressive firm with in-house listings where you pay yourself first. Licensed real estate people please call
479-7138
Seaboard Properties Ltd.

COMPACT VACUUM COMPANY
Requires sales representatives, top salary or commission, to work in the Victoria or Colwood area, company benefits. Call for appointment 479-9741.

WANTED — PROFESSIONAL yacht sales agent to sell both new and used, power ans sail. Must be of excellent character, have ability to serve upper class clientele with our top-quality, in-demand products. Commission basis. Apply in writing to Victoria Press, Box 230.

26 PART TIME or TEMPORARY HELP

ADVERTISEMENTS IN THIS CLASSIFICATION MUST COMPLY WITH THE BRITISH COLUMBIA HUMAN RIGHTS ACT

SINCE 1887
Pemberton, Holmes Ltd.
1000 Gov't. St. 384-8124
Certified appraiser required part time. Ideal for semi-retired. Apply Office Manager, 384-8124.

PERMANENT PART-TIME BOOKkeeper required. 4 hours per day 5 days per week. Applications will be accepted until October 3rd. Reply in own hand writing giving work experience and wages expected. Victoria Press Box 224.

NEED PERSON TO CARE FOR two small children, part time while Mom works. Colwood area. 474-2970.

RELIABLE WOMAN TO BABYSIT happy 10 month old, approx. 6 hours per week, in my James Bay home. References. 386-1686.

PERSONABLE WOMAN WITH sewing and cutting skills needed 2 days per week. In Shade Shop. Reply to Victoria Press, Box 228.

SCHOOL GIRL FOR BABYSITting, 3-5 weekdays. Martindale Rd. area. 652-5792, after 5:30.

WANTED PART-TIME SALES person. Tip Top Tailors 1412 Douglas St. Apply in person.

28 EMPLOYMENT SERVICES

ADVERTISEMENTS IN THIS CLASSIFICATION MUST COMPLY WITH THE HUMAN RIGHTS ACT BRITISH COLUMBIA

Your Wife is Right
in nagging you. Why not improve your status and have more money? Promotion, change of jobs, insurance against unemployment. Do it now, when your resume can look better. Don't wait until you're blue. Call Resumex today; 388-4342.

30 SITUATIONS WANTED

OPTICIAN
Highly qualified ophthalmic optician, responsible, with 24 years of experience in all phases of profession. European optical school grad. with considerable education in mechanical engineering, willing to relocate to greater Victoria seeking top position in the field. Reply to Victoria Press Box 186.

PHOTOGRAPHER
With many years experience in portraits, commercial, weddings. Artworks on large color pictures. Oil coloring. Looking for full or part-time job or partnership. 385-7567.

EARLY RETIRED BUSINESSman desires full- or part-time work. Conversant with many trades. Non-smoker or drinker. 477-6745.

EXPERIENCED HANDYMEN with truck for moving, clean-up and general maintenance or what have you? Phone Bill at 386-7864 or Don 385-4994.

DICTATYPIST: GRADUATE SPEcializes in books, thesis, and reports. Accurate, rapid work. Corrections of spelling and punctuation if required. Phone 658-8804.

REFINERY MAINTENANCE SUpervisor, technical school welding instructor, familiaar with all construction trades desires job opportunity. 656-3654.

MARRIED MAN WANTS WORK. Fall cleanup, gardener handyman. 598-7657, 5 p.m.-7 p.m.

30 SITUATIONS WANTED

TRAVELLING? WILL BABYSIT your house and pets, non-smoker, non-drinker, references. Phone 479-7809.

CASUAL WORK — PAINTING, gutters cleaned, lined, installed. Chimneys repaired, home maintenance, 477-9216, 384-0912, Wesley.

CHARTERED ACCOUNTANT, fully experienced available November 1, 1977. Please reply Victoria Press Box 199.

FAMILY MAN WILL DO EAVES cleaning, clean-ups, gardening, cement and household repairs. 598-4872.

MATURE WOMAN WITH REFERence would like babysitting (young or old), no morning work. Phone evenings, 386-7249.

YOUNG WOMAN SEEKS PART time office work. Bookkeeping, payrolls, typing experience. Phone 383-5473 or 382-1245.

WILL BABYSIT CHILDREN IN my home. Near Hillside Shopping Centre. Have reference. Phone 598-7143.

RELIABLE DAYCARE MY home, Town and Country area, references available. 383-2842.

YOUNG MAN, EAGER TO work. Permanent or casual, reasonable. 384-6201.

CHILD CARE BY QUALIFIED pre-school teacher in my home. 595-1858.

YOUNG MARRIED MAN WITH truck needs work hauling. Basements, attics. 477-9624 anytime.

LANDSCAPING, GARDEN MAINtenance, home repairs, tractor work, free estimates. 388-7076.

33 BANDS, MUSICIANS and ORCHESTRAS

IDKIF PRODUCTIONS IS LOOKing for a lead guitarist and bass player for local band. For information phone 595-1951.

ORGANIST AVAILABLE FOR lounge work etc. own equipment, Tom Rowley 656-3259.

GOOD BAND AVAILABLE FOR New Year's, book now. 478-4652.

16-PCE. BIG BAND, $425
COPPERTONES 384-1274

34 PRE-RECORDED MUSIC

CANDU MUSIC
Well prepared for all occasions. Professional Disc Jockeys. 384-5521.

ORGANIST WITH BEAUTIFUL-sounding Theatrum organ, will play for weddings, receptions, etc. Jack Vanderbyl, 477-5285.

NEEDED RHYTHM GUITARIST, must have some vocal ability. Please phone between 3-7 p.m. 382-4493.

WANTED: PIANO PLAYER WHO sings for weekend work. George, 382-6516.

LLOYD'S MUSIC FOR WEDdings, parties, any age group, 656-5614.

WAYNE'S MUSIC FOR ALL OCcasions, reasonable rates. Phone 479-4835.

DENNY'S CANNED MUSIC CO.
656-3585

36 BUSINESS SERVICES and DIRECTORY

Accounting Service

BOOKKEEPING AND OFFICE management part-time for small businesses. Reliable, accurate, reasonable. Phone 382-8307.

Appliance Repairs

PHOENIX APPLIANCE REPAIR, all electric appliances repaired, including washers, dryers, fridges and stoves. Low rates. 388-4621 anytime.

HI THERE! JIM'S APPLIANCES, Washers and dryers, fridges, stoves, and dishwashers, free estimates. Phone 388-5363, 24 hour service.

SERVICE CALL $10
595-2177

Appraisals

P. G. JACKSON LIMITED
All Types of Real Estate
Appraisal anywhere on Vancouver Island
535 — 1070 Douglas Street 388-9102

REAL ESTATE APPRAISALS for taxation — Estates — Expropriation — Sale. K.M. Porter F.R.I.R.I. (B.C.) 384-8075 pager 307 Knowles Realty Ltd. 384-8101.

Bricklayers

BRICK, STONE AND BLOCK, quality work at reasonable prices, 385-8001.

LOWEST PRICES. GUARANTEED WORK. ALL PHASES. INSTANT SERVICE. 595-5880.

Cabinet Making

RUMPUS ROOMS
KITCHEN CABINETS
COUNTER TOPS
Work done by reliable tradesman. 479-4730. George Coultas.

KITCHEN CABINETS, VANITIES, rumpus room, etc. Reasonable, guaranteed, free estimates. 656-5908.

Carpenters

CLARKS CONSTRUCTION, RESIdential and commercial. House framing, custom homes, renovations and additions. All types of concrete work. Free estimates. New concrete strip-easy forms for rent. 479-5020.

Counter Tops
REPLACEMENT AND REPAIRS
479-4730

F. L. CONSTRUCTION. ALL sorts of carpenter work; additions, alterations, finishing, framing, etc. Private and commercial. Free estimates. Call Fred Jorgensen, 642-3075.

QUALITY RENOVATIONS AND cabinets with prompt service and excellent references, at only $10 an hour or free estimates. Call Philip Stockwood, 385-5554.

MELODY CONSTRUCTION
Framing — commercial or residential, additions, renovations, etc. Free estimates. G. Verhagen. 652-4124.

Our Crew Needs Work!
Residential — Commercial
Complete construction service.
Reasonable rates, free estimates.
Perma Construction, 384-2323

BESIDES PLAYING THE VIOlin, I do skillful carpentry, tasteful repairs, renovations, remodelling. Bob, 384-3622.

VERSATILE HOME MAINtainer, carpentry, renovations, cabinets, painting, papering. Quality work, Adam, 385-3090.

DRYWALL, TAPING AND boarding, ceiling and wall texture, 2 tones, arches, etc. No job too small, call us, we're hard to beat. 383-3462 anytime.

HOUSEFRAMING, FOUNDAtions, renovations, additions, sundecks, etc. J. Leek and Sons, 386-7490.

QUALIFIED CARPENTER
foundations, framing, siding, renovations, additions, contracts, or $10 an hour. Free estimates. 653-4556.

EXTRA ADDITIONS, RENOVAtions, repairing, Franklin fireplace fitting, steps, drainage installation. 386-2648.

RENOVATIONS WITH EXcellent recommendations. Len Grover, 478-7674 or 384-0912.

CARPENTRY, ELECTRICAL, plumbing, repairs and renovations. 477-9624.

RENOVATIONS, FRAMING, foundations, siding, qualified carpenters. Phone 388-6619.

HOUSE AND DUPLEX FRAMING by contract, low rate. Phone 652-5873, after 6 p.m.

SUNDECKS AND RENOVATIONS, reasonable, free estimates. Jim 388-6998.

EXPERIENCED FRAMING crew available for houses and duplexes. 478-2393.

EXPERIENCED FRAMING crew available now. 652-3602.

36 BUSINESS SERVICES and DIRECTORY

Carpets and Linoleum

EDGAR and MINER
650 HILLSIDE
388-6208

CARPETS, LINO, FLOOR TILE
Commercial and Residential
EXPERTS

HOURIGAN'S
CARPETS AND LINOS LTD.
FLOOR COVERING SPECIALISTS
715 PANDORA AVE. 386-2401

EXPERIENCED FLOOR LAYER, fix-ups, repairs and odd job a specialty, no job or too small. Phone Gary at 479-2659.

EXPERIENCED IN LAYING carpets and lino. Guaranteed. Reasonable. 477-7886.

EXPERIENCED INSTALLER — carpets and linoleum. 658-8070.

Carpet Cleaning

SOME BARGAIN 20% OFF OF INFLATED PRICES
I still charge 1973 prices.
Ex. 1-bedroom apartment $45
2-bedroom apartment $66
3-bedroom apartment $84
Chesterfield Suites $45
Call 592-9517 for free estimates
DOUGLASS CARPET AND UPHOLSTERY CLEANERS
Professionally cleaned by Ron Douglass (B.S.W.C.)
15 years experience

Cement Contractors

NO JOB TOO SMALL. SPECIALIZING in patios, sidewalks, driveways and repair work. Larry 386-1603.

SPECIALIZE IN BASEMENTS, carports, sidewalks, patios. Free extimates 388-4806.

MINI-CRETE CEMENT CO. No extra charge for weekend or evening deliveries. Lionel, 478-6623.

Cleanup Services

TWO YEARS OF SERVICE TO Greater Victoria. By the load, by the hour, by the contract. Basements, attics, garage, yards. Specializing in construction, remodelling and demolition clean-up. Two trucks to serve you fast, anytime. For free estimates phone 478-8210 or 592-0480. Between 7 a.m. and 9 p.m.

NO CHARGE AND UP
Two young responsible men have large truck. Basement, attics, composts, etc. Very reasonable. Bob's, 386-2451 anytime.

STUDENT RECYCLING DEPOT Free removal of all unwanted household furnishings. Cleanup service. For free pickup call 386-0831 or 388-6275, pager 735 anytime.

CLEANUPS AND HAULING, junk, furniture, composts, garages, yards, basements. Free estimates. Eugene. 383-3528.

BASEMENT, YARDS, ATTICS, garage cleanups, free estimates, reasonable rates, valuables exchanged into work, 388-4678.

FREE — REMOVAL — FREE Any recyclable furniture and appliances (also clean-ups) 385-8385, 388-6275 pager 732.

RUBBISH REMOVAL
Clean up and garden maintenance. Reasonable. 479-8807.

DISPOSAL AND CLEAN UP SERVICE, very reasonable. Call Community Workers, 384-4632.

GENERAL CLEANUPS AND hauling. Large or small. 474-2409 anytime.

ANYTHING — EVERYTHING. NO Charge and Up. Reasonable and Reliable. 382-5625.

CLEANUP, MAN AND EMPTY truck looking for work, reasonable. 385-7965.

FREE HAULING IN EXCHANGE for your unwanted useable items. 384-1359.

CLEAN-UP
Basements, attics, yards, compost boxes and junk hauling. 658-5406.

HAULING, FREE AND UP. Basements, and attics. 477-9624.

MAN WITH PICKUP, SMALL cleanups anytime. Kelly, 388-6049.

HOME AND BUSINESS CLEAN-ups. 474-1955.

J. P. CLEAN UP SERVICE. 383-5261 or 382-0386

Contractors

R AND W ENTERPRISES, apartment repair, renovations, carport, additions, plumbing, carpentry, electrical. Reasonble rates. Free estimates. Phone 384-4388.

FRAMING AND FINISHING, custom or spec homes, quality work, reasonable rates, phone Alf Hunt, 652-4319.

R. J. RESTALL CONSTRUCTION Ltd., framing and general contracting. Quality guaranteed. 478-0430.

ALPINE CONSTRUCTION LTD. Commercial and residential renovations. Custom home builders. 652-4113.

FARMER CONSTRUCTION
Design — Renovations
388-5121

K. HEYDE CONSTRUCTION — Framing, siding and finishing crews available. 479-5640.

INSCAPE DESIGN BUILDERS. Unique designs are a specialty. 479-0271. Free consultation.

LET ME REMODEL YOUR home or office. 25 years experience. 385-6252 after 6 p.m.

THE ACES® ON BRIDGE
by IRA G. CORN JR.
TEAM CAPTAIN

No matter how much conditions have changed, we tend to go right on doing as we always have.

The familiar rut we might all fall into involves the matter of drawing trumps. Much of the time trumps should be drawn as quickly as possible. However, there are exceptions and today's slippery game provides a stirring example.

Declarer took the first trick with the ace of hearts and played dummy's two high clubs to discard one of his heart losers. A losing diamond finesse went to West's queen and West led two high hearts, declarer ruffing the heart jack. Three rounds of trumps were drawn, ending in dummy and declarer tried another diamond finesse. This also lost and eventually declarer had to concede his small diamond and the defense managed three diamonds and one heart for down one.

Declarer ran into a nasty diamond break which didn't say much for his luck. Nevertheless, he could have made his own luck had he counted his sure tricks and developed a direct plan to score them.

Declarer has nine top tricks from the start and he should look for the surest way to cash a tenth. There is no surer way than ruffing with the ace of trumps and this is the way the play should go.

Win the heart ace and play two high clubs, discarding a low heart. Now forget about diamond finesses and play the ace and another diamond. West wins and cashes a heart but declarer ruffs the next heart and surrenders another diamond. West wins but there is no way to prevent declarer from ruffing his last diamond with dummy's trump ace and the game is scored.

Count the sure tricks you have. Determine how many more are needed. Then develop the best plan to fulfill that need.

NORTH 9/12-A
♠ A 6 3
♥ 7 6 4
♦ 4 3 2
♣ A K 10 6

WEST
♠ 7 2
♥ K Q J 3
♦ K Q 9 8
♣ 8 5 4

EAST
♠ 8 5 4
♥ 10 9 5
♦ 7 6
♣ Q J 9 3 2

SOUTH
♠ K Q J 10 9
♥ A 8 2
♦ A J 10 5
♣ 7

Vulnerable: East-West. Dealer: South. The bidding:

South	West	North	East
1♠	Pass	2♣	Pass
2♠	Pass	2♠	Pass
3♠	Pass	4♠	All pass

Opening lead: King of hearts.

Bid With Corn
South holds:
♠ 7 2
♥ K Q J 3
♦ K Q 9 8
♣ 8 5 4
9/12-B

North	South
1♦	1♥
2♦	?

Answer: Three diamonds. An invitational raise showing about 11 points and an interest in game possibilities.

Contractors

WHEATON CONSTRUCTION LTD.
General Contractors
Building Consultants
385-5702

SPECIALIZING IN ADDITIONS, renovations, and finishing, construction management. Alright Builders Ltd. 479-1160.

T. & C. BUILDERS LTD.
Framing
385-5293 385-8587

J. C. ENTERPRISES LTD.
General Contractors
388-6634 642-5350

FRAMING CONTRACT WANTED, call Island Framing, 652-3572.

Drafting

COMMERCIAL AND RESIDENTIAL drafting. 20 years combined experienced. 479-0271 Available now.

Drain Service

SPECIALIZING WET BASEMENT made dry, drainage clean out. Guaranteed work. 386-2648.

FOR DRAINAGE PROBLEMS call 658-8192, 24-hour service, work guaranteed.

Draperies

HOURIGAN'S
Floor Covering Specialists
NOW SHOWING DRAPERIES
PROMPT IN-HOME SERVICE
715 PANDORA AVE. 386-2401

Pacific Draperies
CUSTOM MADE DRAPERIES
Commercial and Residential Specialists
650 Hillside 388-4613

J. R. DRAPERIES, CUSTOM drapes, bedspreads, made of your own fabric. 592-7357.

Dressmaking

DRAPERIES, LADIES', CHILDREN'S dressmaking and alterations, good fittings, reasonable. 477-1018.

DRESSMAKING, DRAPERIES and sewing of all kinds and alterations. 477-0854.

Drywall

DRYWALL, TAPING AND boarding, ceiling and wall texture, 2 tones, arches, etc. No job too small. Callus, we're hard to beat, 383-3462 anytime.

COMPLETE HIGH QUALITY drywall service. Low prices, free estimate. 20 years experience. Phone John at 385-6609.

BERT AND ERNIES SPRAYTEX, complete drywall service, reasonable rates. Free estimates. 477-9957.

DRYWALL TAPING AND FINISHING, textured ceilings and walls, no job too small. 478-7412.

LOWEST PRICES, BOARDING, taping, texturing, all work guaranteed. 24-hour service. 386-9516.

QUALITY WORKMANSHIP, NO job too small. 598-6872.

FOR ALL YOUR DRYWALL needs. Phone 478-4628.

Electrical Contractors

NEW HOUSES WIRED, OLDER houses rewired. Service changes, renovations, commercial wiring, electric heating installation. Reasonable rates. Satisfaction guaranteed. Call for an estimate today. Sirwell Electric Ltd. 595-3876.

WIRING AND REWIRING. REASONABLE RATES. See our store at 624 Admirals. Domes Enterprise 382-2660 and 474-1454.

DAY OR EVENING. RESIDENTIAL, commercial or industrial. By contract or reasonable hourly rate. Robert G. Heller, 478-4032 or 385-5335.

OLDER HOMES REWIRED — NO down payment. We finance at bank rates with approved credit. EDDY'S ELECTRIC — 385-7566

ELECTRICAL CONTRACTOR new homes, additions, renovations. 478-8112.

FIRESIDE HOLDINGS LTD.
Residential, new and rewiring
478-9475

Excavating

EXCAVATING, LAND CLEARING, road building, demolition, sand and gravel equipment rentals. 24-hour service. Radio controlled.
O.K. Trucking Co. Ltd.
Bus. Office, 2840 Nanaimo, 386-34 4
Dispatcher, 2720 Turner, 382-6136.

BOBCAT SERVICE COMMERCIAL and residential. Contact Juan de Fuca Lawn Services, 368-9153 (res. 478-9917).

ROBERTSONS EXCAVATING — 450 Case, land clearing, bulldozing and backhoe. 595-8530.

EXCAVATING AND TRUCKING, loader and backhoe on tires or tracks. Call Brian, 479-2595.

Fencing

FENCES BUILT OR REPAIRS any style, your material or mine. 382-2732.

VAN ISLE CHAIN LINK FENCING. 386-1841.

Flooring and Sanding

M & M FLOOR
COMPLETE FLOORING CENTRE
Hardwood, Carpets and Linos
532 William St., 384-0343
Nights: Al 386-3078—Mike 652-4308

Gardening

CONTRACT MAINTENANCE
Garden clean-up, Fall renovations. Long established company. 652-2973.

DUTCH LANDSCAPERS. NEW lawns, rockeries, planting, redesigning, cleanups, low maintenance gardens, fencing, patios. Serving Greater Victoria area. 478-1023.

BEAUTIFUL GARDENS. NEW lawns. Clean ups, garden maintenance and landscaping. Free estimates. 595-2500.

GARDENING
Clean up and maintenance. Reasonable. 479-6807.

TREES PRUNED AND LIMBED, ornamental and hedges trimmed. Transplanting. 383-8363.

GARDEN RENOVATIONS AND maintenance, experienced gardener, 652-3318.

GARDEN CLEAN UP SERVICE
477-9869

FALL CLEANUP AND PRUNING, etc. G. Barta, 474-2680.

Glass and Glazing

WINDOWS
Change wood to aluminum, single to thermo with Ever-brite. Phone 384-1423, 658-8817.

Gutter Cleaning and Repair

Aluminum Gutters
5" CONTINUOUS in baked enamel
B.C. ALUMINUM 479-7121
"THE NAME YOU KNOW"

vation treatment will make your gutters and down pipes leak proof. Very reasonable, all work guaranteed. 652-5897.

Dial-A-Handyman
477-5285

HOME REPAIRS, PLUMBING, electrical, carpentry, phone 383-1233.

Home Improvements

IMPERIAL BUILDING MATERIALS LTD.
The Builders Supply House
KITCHEN CABINETS AND VANITIES
By Longbell and Merit
OUR EXPERTS WOULD BE HAPPY TO HELP YOU PLAN YOU REQUIREMENTS.
DROP IN AND SEE OUR DISPLAYS!
BUY WHERE THE BUILDER BUYS FOR LESS
2955 DOUGLAS ST.
386-1401
STORE HOURS
Mon.-Fri. 8-5, Sat. 8-12
Member of Victoria HUDAC

JUBILEE
Building Supplies Ltd.
(For contractors and their customers). See us on Merit and Diamond kitchen cabinets at 574 Culduthel Rd., opp. Town and Country. Next to McDonalds Bakery.
Phone 388-5412
Evenings 477-1956

ALCAN BUILDING PRODUCTS
Almetco Div.
SAVE HEATING DOLLARS
Storm Windows — Thermal Glass
Alcan Siding
Days 652-3901 Eves. 652-2761

WINDOW SCREENS
and patio door screens. Free estimates, fast service. A. and D. Glass.
383-7141

TILE SETTING, ALL TYPES, free estimates, low prices. Ask for Jim, 478-5679.

PAINTING INSIDE AND OUT, general repairs, reasonable. 479-4446.

Hauling

HAULING SAND, GRAVEL, TOPsoil, (3 yds. $35), refuse. Eugene, 383-3528.

SPECIALTY SMALL LOADS. 2½ yards maximum, cleanup service, reasonable. 384-3498.

Insulation

GLACIER INSULATION LTD. All types of Insulation. 388-6844.

Janitor Service

CONDOMINIUM JANITORIAL Hall-ways, laundry facilities. $2.50 per suite, per month. 642-4297, 642-3767, 642-5112.

Landscaping

BARKER LANDSCAPING LTD.
Lawn specialists. Expert garden layout and shrub placement — sketches — ideas. Our stonemasons can build you anything in rock or slate — walls, patios, pools or pillars — etc. For a free competitive estimate, call 595-8323. Terms.

WESTERN LANDSCAPING, SPECIALIZING in quality stone work, commercial and residential garden walls and building veneer. Free estimates. Days 388-4923, Evenings 477-2324.

CHRIS DESIGN LANDSCAPE Ltd. Designing and redesigning all phases of landscaping and garden maintenance. For free estimate call Chris MacLean, 384-4078.

PORTUGUESE LANDSCAPING and stonework. All kinds of work done at very reasonable prices. Reference. 477-9712 for free estimates.

HARVEY'S LANDSCAPING AND garden service, new lawns and design, lawns cut, maintenance by contract. Fong, 384-8621, 479-7078.

JUAN DE FUCA LAWN SERVICE (also landscaping). Experienced and guaranteed. 388-9153 (Res. 478-9917).

ROCKWALLS, FIREPLACES, swimming pools, patios, and landscaping. Scotia Landscaping 385-4874.

SALEM GROWERS LTD.
652-2973

Masonry

PORTUGUESE LANDSCAPING & stonework. New and deadly looking fireplaces, faced with brick or rock our speciality, call 477-9712.

AHEER, SPECIALIZING CHIMNEY, fireplace, facing, retaining walls, steps, sidewalk, Franklin fireplace fitting. 386-2648.

FIREPLACES
My specialty is fireplaces, new or used, repair, 20 years experience.

CHIMNEY REPAIRS, BRICK and stonework, reasonable rates. 656-4829.

LOWEST PRICES. GUARANTEED WORK. ALL PHASES. INSTANT SERVICE. 595-5880.

Painters and Decorators

ISLAND DECORATORS
Painters Paperhangers
Spray Painters
Plaster Repairs
Convenient Time Payments
383-9059 Eves. 382-1479

L & N PAINTING AND DECORATING
All types of painting, spray painting, paper hanging, texturing. Free estimates.
385-6237
Ask for Darcy or Carl

BROTHERS PAINTING AND DECORATING
Free appraisals, cost consultant. All types of painting. All types of repairs. Commercial, farm, residential. Lowest rates. Terms. Work guaranteed. 383-8112.

COLOUR CRAFT
Painting and decorating, interior and exterior, residential and commercial, paper hanging and plaster repairs. Free estimate 386-0389.

IF QUALITY AS WELL AS price is important, call Specialty Painting at 595-4424 for a painting estimate. FULLY qualified with solid references.

QUALIFIED LICENCED Tradesmen Interior, Exterior painting and general repairs. Free estimates. Reasonable rates. After 5 p.m. 385-2594, 383-1387.

THIS IS THE TIME TO DO YOUR interior painting. For thorough, clean work without upsetting your whole house call Fairco, 478-1254.

PROFESSIONAL PAINTING AND decorating, interior, exterior, papering, by hour or contract. Terms. 479-7533.

PAINTING AND DECORATING, reasonable rates, satisfaction guaranteed. Terms. 595-4905 479-2473.

BMB PAINTING AND ROOFING. Free estimates, reasonable rates. Paper hanging, drywall repairs. 642-4522.

DOWSON PAINTING CONTRACTOR, RESIDENTIAL COMMERCIAL: WORK GUARANTEED. Free estimates: 385-6042.

PAINTING
Interior and Exterior, expert paper hanging. Free estimates. 386-7602.

EXPERIENCED PAINTER. Reliable and careful. Fair rates. 478-5042 after 6 p.m.

J. P. COMEAU. PAINTING — INTERIOR and exterior, carpentry repairs, 383-5311.

ANY PAINTING DONE, INTERIOR, exterior, winter rates. 384-1360, 383-9656.

HUSTON BROTHERS PAINTING, interior and exterior, quality work, reasonable rates. Phone 386-9884.

EXPERIENCED INTERIOR painting. Reasonable rates. Free estimates. Available now. 385-4128.

INTERIOR, EXTERIOR PAINTING, resonable rates. Free Estimates. 383-9153.

Paving

V. R. PAVING COMPANY LIMITED. We do asphalt work, driveways, paths, parking areas, road cuts, etc. Estimates, 388-5611.

Plasterers

PLASTERING, STUCCOING, patching, repair work, ceilings and drywall spraying. Phone after 4:30 p.m., 478-1118. Jimmy's Plastering and Stucco.

COLEMAN PLASTERING
Lath, plaster and stucco. 478-9976

Plumbing and Heating

AQUARIAN
R. Bales licenced plumber, will do alterations, renovations and repairs at low cost. I guarantee my workmanship. 382-1653.

DUAL PLUMBING AND HEATING. 592-4356, 598-7191. Repairs, alterations, hot water heaters and remodelling.

DAVID'S PLUMBING
Hot water tanks, plumbing repairs, sewer cleaning, emergency service. 386-8881.

REPAIRS AND RENOVATIONS, 18 years expereince, low rates. 652-1581.

Roofing and Siding

HESLOP BROS. ROOFING; reroofing experts and repairs. 479-3274.

PARKER JOHNSTON LTD.
1855 BLANSHARD. 382-9181
"Roofing Victoria Since 1935"

ROOFER FOR HIRE.
382-7389.

Seamstresses

SEAMSTRESS, EXCELLENT AND fast. Gordon Head. 477-4769 after 6 p.m.

Tailors

OAK BAY TAILORS
Tailoring, alterations ladies and men Quality leather alterations. 1826 Oak Bay Ave. 598-4131

BRITISH CUSTOM TAILORS
1311 BLANSHARD 383-2632

Tree Service

CEDARDALE TREE SERVICE
385-9931

ANYTHING TO DO WITH TREES, down, bucked up and hauled away. Insured. Cardinal Tree Service. 642-5451, 479-1985.

TREES TOPPED OR FELLED, any type or size, free estimates. 656-5427.

MT. VIEW TREE SERVICE
"Everything in Trees"
Fully insured. 479-3873 (24 hr.)

BIG WIND TREE SERVICE
low rates 388-6115

CUSTOM TREE FALLING, REASONABLE. 383-2398, evenings.

Upholstery

ACE UPHOLSTERY. 477-0455. RECOVER all types of furniture, free estimates. Quality workmanship by European craftsman.

38 TRAVEL

MAUI
2-bedroom deluxe condominium on the beach. Special off-season rates for Sept. and Oct. O.K. Trucking Co. Ltd. 386-3414.

WAIKIKI — 1-BEDROOM CONDOMINIUM, sleeps 4, available October 13 to 27, and after April 30, phone 388-6474 between 9 and 4 Monday to Friday.

POIPU, KAUAI
Large, 2-bedroom, waterfront condominium; station wagon. Some dates available including Christmas and Easter. 478-9845.

MAUI ONE-BEDROOM CONDOMINIUM for rent. Pool and beach. Excellent view. 478-8007.

BAJA, MEXICO FOR CHRISTMAS, 4 wheel drive adventure, back country and coast. 592-6509.

FOR ALL YOUR TRAVEL PLANS Whittome's Travel, 388-4271.

39 PERSONALS

MIDDLEAGED MAN WITH TWIN cabin diesel cruiser will travel with the right person. Must be nonsmoker, compatible and with some organizing ability, with background of journalism and/or photography. Must be free to travel in both local and foreign waters for a few years and share some expenses. Victoria Press Box 197.

TALL ATTRACTIVE DUTCH-Canadian, 50, with secure professional position in Victoria, would like to meet tall lady 35-45 who likes outdoors, travel and a sincere relationship. Victoria Press Box 169.

SHARE YOURSELF. CITIZEN Advocacy is looking for volunteers to spend an evening or afternoon per week with a physically or mentally handicapped person. Call 385-7121

ARE YOU PLANNING TO TRAVEL this winter? Retired executive and wife will care for your home while you're away. References supplied. Call 479-1750.

MAN, EARLY 50'S TO MEET lady for outings, compansionship. Confidential. Victoria Press Box 211.

SOMETIMES A PROBLEM hurts less if you share it. We listen. NEED Crisis Line, 386-6323.

INDEPENDENT LADY, FORties, wishes to meet sincere gentleman. Victoria Press Box 141.

WHO CARES IF YOU ARE pregnant? Birthright does. Phone 384-1431.

40 BUSINESS PERSONALS

BE PAID TO PLAY GOLF
ARDMORE GOLF COURSE OFFERS:
THE EXTRAORDINARY FACTS OF THE GOLDEN AUTUMN SPECIAL
You pay only initiation fee of $150 NOW and NO MORE until March 30, 1978. Every time you play golf, between now and then, you pay nothing, in fact, WE PAY YOU TO PLAY GOLF. $1.00 credit off the balance for each game you play. Find out more about it. Phone 656-4621.

LUXFORD DIVORCE SYSTEMS INC.
DIVORCE?
Why wait? Average time for an uncontested divorce is 90 days. We arrange easy financing. For further informatin and brochure:
383-6724
210-620 Views St., B.C.

SOCIAL ASSISTANCE
If you have at least one dependent child you may be eligible to own your own home, payments from $119 PI per month. Phone Douglas at 382-4133.

SINGLE MOTHERS
If you have one dependent child under 2 years old and wish to own your own home with payments as low as $119 per month, phone Douglas at 382-4133.

English Upholsterers
Upholstery & Slip Covers
Your material or supplied. Guaranteed fit. Certificate or B.P.I. London England. Write Victoria Press, Box 190.

HYPNOSIS
Stop smoking, lose weight, redirect Nervous Energy
ALPHA NEW-THOUGHT CENTRE
595-4022

ANCESTRY TRACING
Help is available to those of British descent. Send brief details for FREE estimate to: KINTRACERS LIMITED, 12 Dover Street, Canterbury, Kent, England CT1 3HD.

JAMES BAY APPLIANCE REPAIRS
STOVES, AUTOMATIC WASHERS, WRINGERS, DRYERS AND FRIDGES. 383-4762.

GOING BACK TO SCHOOL?
DEVELOP CONCENTRATION
LEARN SELF HYPNOSIS
ALPHA NEW-THOUGHT CENTRE
595-4022

STUDENT RECYCLING DEPOT Free removal service or cash for household furnishings. Clean-up service. For free pick-up call 386-0831, pick-up call 386-0831 or 388-6275, pager 735 anytime.

HEATED
INDOOR POOL AND SAUNA. Restricted availability. Individual and family rates.
386-2812

ROWAN SOUND PRODUCTIONS. Tape Duplication, recording services. Weddings, meetings, etc. 658-5995.

VICTORIA COMMUNITY HOME care assistants, assistance for the elderly and handicapped. 382-0913.

LONELY? WRITE EMILY QUEST Friendship Bureau. Confidential. PO Box 5220.

JOHN'S ESCORT SERVICE. Full and Part time help needed. 383-5311.

MRS. PAYNE-JONES, TRANCE medium. Questions answered. 386-3603.

ENGRAVING ONE DAY SERVICE. Metal, Plastic, jewelry, nameplates. 382-7604.

VEHICLE GRAPHICS, CUSTOM paint jobs, murals and stripes, 479-9495.

CARD-READING IN THE PRIVACY of your home. 592-3525.

42 EDUCATION

TUTORING — PROFESSIONAL help by experienced teacher. French, math, new and old methods. 598-2331.

WEAVING LESSONS, BEGINners, Tuesday, 10-noon, 10 lessons $50. Starts October 4th. For more information, Karen Selk 479-1188.

DECOUPAGE PLAQUES, TRAYS, etc. for Christmas. Wednesdays 7:30-9:30; October 5-November 23. Cordova Bay area. 658-5461.

WEAVING COURSE FOR BEGINner students. Starts in October. 479-2210.

POTTERY LESSONS AT ISLAND Handcraft House. 595-8113.

60 FUEL

WOOD — WOOD
One big truck load of mixed wood, $14.95.
One load of sawdust, (Hemlock or fir), $30.00.
One load of Cedar Sawdust, $20.00.
Best Fuel Company, 384-5524.

ALDER FIREWOOD
$570 per split cord, delivered in Victoria. Pick up your own in Lake Cowichan at $35 per cord. Phone 749-3153.

FIREWOOD
"WE'VE GOT IT"
Alder, full measured cord, split, delivered $60. 2 up $55. Unsplit $50. 478-5457.

PRESTO LOGS

Logs	Delivered	Carried in
120	$20	$23
240	$39	$44
480	$77	$85

Eugene, 383-3528

CEDAR KINDLING AND FIREwood, one cord, $25; two cords, $40. 478-7663, 5 o'clock.

SEASON DRY ALDER, $40 A pick-up truck load, immediate delivery. Call Murray 393-2185.

ALDER WOOD, CUT, SPLIT AND delivered. $50 a load. 478-0760.

PRESTO LOGS DELIVERED, 240—$37; 120—$19. Ed 479-6865.

63 TIMBER

WANTED TIMBER
FELLED, BUCKED or STANDING
Fir, Cedar or Hemlock
Ideal Sawmill Ltd. 385-0441

TIMBER PURCHASED
Standing or felled. Stumpage guaranteed, brush piled, land cleared. Also contract loading and hauling. 383-3065, 479-2378.

TIMBER WANTED, STANDING or felled. 383-2398, evenings.

65 BUILDING SUPPLIES

Clarke Doors Ltd.
Pre-hung door units
Sliding closet doors
Bifolds
Cafe doors
Handyman special — save on that labour bill.
ALL TYPES OF EXTERIOR DOORS
We'll machine them to fit your old openings. You install them.
542 HILLSIDE AVE.
386-8861
THE DOOR SPECIALISTS

SAANICH LUMBER YARDS
3041 Douglas St. 385-2486
Material for 12x20 garage, roofing extra $340.00
Compost Box, 4x6 $ 10.00
Work Bench, materials $ 12.00
8x10 Greenhouse
Sabot Dinghy Kit
Garden Shed, 6'x7'6"
Chicken Coop, 6'x7'6"

65 BUILDING SUPPLIES

HOME LUMBER & Building Supplies
470 Ardersier Rd.
385-8711

FIBERGLASS INSULATION
PRICE PER 1,000 SQ. FT.

R7—2½"	$ 76
R12—4"	$130
R20-6"	$220
R28-8"	$295

GYPROC SPECIAL

4x8—⅜"	$3.00
4x8—½"	$3.35

Price per 1000 Sq. Ft.

½" GYPROC	$100
½" FIRESTOP	$111
⅝" FIRESTOP	$128

ALSO STOCKING
Joint Cement, Filler, Tapes, Bead, etc.

STUCCO WIRE

16—16'	$21.00
Tar Paper	$ 5.50

STD FIR PLY

4x8—⅜ T and G	$10.35
4x8—½ Std.	$ 8.25
4x8—⅝ Std.	$ 6.00

SANDED PLYWOOD

4x8—¾ Factory Gr.	$12.95
4x8—½ Factory Gr.	$ 9.95
4x8—⅜ Factory Gr.	$ 7.25
4x8—¼ Factory Gr.	$ 6.50

D UNSANDED

4x8—5-16	$ 4.95
4x8¾	$ 5.50
4x8—½	$ 7.25
4x8—¾	$10.50

Framing Lumber
STD. & BTR. FIR
Price per 1000 FMB

2x4—6'	$ 95
2x6—12'	$239
2x6—14'	$239
2x12—8'-20'	$305

STD. & BTR. HEM.

2x4—6'	$ 85
2x4—7'	$ 95
2x4—92¼ Stud	$215
2x10—8'—20'	$239
2x12—8'—20'	$229

SHIPLAP C.S.V.

1x8 Hem	$169
1x8 Fir	$189

Deliveries made anywhere on Vancouver Island. Before you buy compare our prices. For quality service and guaranteed savings, phone:
385-8711
386-3374

IMPERIAL BUILDING MATERIALS LTD.
The Builders Supply House
Fibreglass Insulation

R7 — 2½" 100 sq. ft. — roll	$7.95
R10 — 3½" 70 sq. ft. — roll	$8.55
R7 — 2½" 150 sq. ft. friction fit — bdl.	$11.95
R10—3½" 105 sq. ft. friction fit — bdl.	$11.95

CLEARANCE OF FIREPLACE ACCY'S.
20% OFF

Parlour stove 1 only,	$165.
Boxwood heater 1 only	$89
Fibreglass roofing — 4 colors	
27x96	$4.49
27x144	$6.99

BUY WHERE THE BUILDER BUYS FOR LESS
2955 DOUGLAS ST.
386-1401
STORE HOURS
Mon.-Fri. 8-5 Sat. 8-12
Member of Victoria HUDAC

MOORE WHITTINGTON LUMBER LTD.
MW
2614 BRIDGE ST.
384-1331
SALE CONTINUES
20% OFF
ALL PRE-HUNG DOOR UNITS
LIMITED STOCK
NOT ALL SIZES AVAILABLE
20% off all front doors
20% off all French doors
20% off all mono doors
20% off all hardwood lumber (Teak, birch, mahogany, maple, and sen)
ALL ITEMS SUBJECT TO PRIOR SALE
8 a.m.-5 p.m. Mon. to Fri

2 OVERHEAD GARAGE DOORS, complete, good condition. 8' wide, 7' high. $60 each or both for $100. 477-9454.

70 MUSICAL INSTRUMENTS

SALE ON TRADE-IN ORGANS

HAMMOND "Cadette"	$495
ELECTROHOME	$596
GALANTI X300 from	$795
KIMBALL Swinger 100	$1095
LOWREY	$1295
BALDWIN	$1795
GULBRANSEN 1811 LW	$3095

RENT TO OWN Available
FREE ORGAN LESSONS
—No Obligation—
FOR MORE INFORMATION Call:
383-8711
CASCADE ORGAN & PIANO
HOME OF KIMBALL, GALANTI and GULBRANSEN KEYBOARDS
WHSE No. 2-370 GORGE RD. E.
Behind McDonald's Supply

HALL-FAIRFIELD MUSIC Centre
The biggest little store on Vancouver Island. Piccolos to pianos, harmonicas to organs, guitars, amps, sheet music, school band rentals, etc., etc., etc. Chargex available.
728 FORT 385-3307

70 MUSICAL INSTRUMENTS

BARGAINS
FANTASTIC savings on top QUALITY new and used instruments.
EXAMPLES:

KING open hole silver plated flute	$185
CONN 7 M alto sax, professional model	$495
AMATI student tenor sax:	$290
KING silver flair, professional model	$485
KING 1305 trombone, nickel plated	$275
AMATI single F horn	$330
AMATI 2085 euphonium	$295

PLUS much much more.
OR ASK ABOUT
our equity lease and purchase protection plan.
CHARGEX — MASTERCHARGE
PAMUS
MUSICAL INSTRUMENTS
"Where Good Music Begins"
1108 Blanshard St. 386-8475

WE ARE
Vancouver Island's most complete music store. Come in and see us.
NELSON'S MUSIC
1315 Government 385-9728

WE NEED SPACE SALE
Our new models will be arriving soon so all our NEW and USED must go at great savings.
NEW
Baby Grand Piano. Only $4995
USED

YAMAHA BK 20	only $2250
Yamaha BK 7	only $1594
LOWREY Genl 44	only $1795
KIMBALL Swinger 200	only $1195
ACETONE 2 manual, Rhythm, feslie used only 6 months	$1495
ZACHARY chord organ	$695
HAMMOND chord organ	$495

Gleeson Music City
HOME of HAMMOND ORGAN
707 FORT 388-9632

We are looking for a
BABY GRAND PIANO
If you have one please phone 382-3153 between 11 a.m.-5 p.m.

EATON'S
Specialists in
HAMMOND ORGANS
for over 20 years
Four Teachers Available
Use Your Eaton's Account
Main Floor Eaton's
Home Furnishings Building

The Conn Organ is Still $1495 and up.
NO increase in prices
See Reg Stone at
SOUND OF MUSIC
PIANO AND ORGAN CENTRE
1517 Quadra 383-0239
CLOSED MONDAYS

SPECIAL
New Lesage piano, 88-note console, walnut. Was $1716. NOW $1395.
Gleeson Music City
HOME of HAMMOND ORGAN
707 FORT 388-9632

REBUILT HEINTZMAN upright piano. $1,095 includes delivery, tuning and 5-year guarantee. SCOTT PIANO and ORGAN, corner of Johnson and Blanshard, 384-4623.

1959 GIBSON MELODYMAKER guitar with 2 D'Marizio, dual sound humbuckings. Just refinished, new Gibson case, $700. Acoustic 134 amp 125 watt. $400. 383-3552 and 385-1708, Dave.

ONE ONLY USED WURLITZER organ, two keyboards, 13 pedals, excellent condition. A fine instrument for beginning student, $695 SCOTT PIANO and ORGAN, Hillside Mall, 595-1775.

ACOUSTIC 150 AMP. EXcellent condition, $300. Yamaki deluxe 12 string acoustic with hard shell case, $175. 1958 Epiphone solid body electric with hard shell case, $175. 477-2267.

OLDER CANADIAN PIANO, NICE tone, recently tuned, regulated, new keys and felt, and new casters. 383-4287 afternoons or evenings.

FENDER RHODES, ELECTRIC piano, excellent condition, just tuned and serviced. 384-3935, 385-4807.

OLDER CANADIAN PIANO, NICE tone, recently tuned and regulated. New keys, felt and casters. $750. 383-4287 afternoons or evenings.

S. YAIRI
Dreadnaught Guitar, model No. 730. $300 with hard shell case. 383-8734.

SOUND SOURCE BOX TWO 12" 100 watt, Altec lancing speakers, immaculate $325. 384-5045 after 5 p.m.

50 WATT MANN AMPS, 95 watt G.B.X. bass amp., Fender Coronado II semi acoustic guitar, 388-6579.

ORGAN — MUST SELL: WURlitzer, professional model 800 Centura, full manuals. 25 pedals. $5500. 743-5444, Mill Bay.

ROGERS DRUM SET, PAISTE and ziljian cymbals with stand. $600 complete. 385-8020, Doug.

MARSHALL AMP PLUS CABInet, 50-watt, as new. 388--7098, between noon and 7 p.m.

BOOSEY—HAWKES ALTO SAXophone after 6 p.m. 592-4825.

YAMAHA FG-180 GUITAR, $60. 385-1553.

ROLAND ELECTRIC PIANO, $400, phone 382-8731 after 6 p.m.

HUTTEL TRTUMPET, MOUTHpiece and case, $65. 592-7445.

BEGINNER'S ELECTRIC GUITar, $50. 652-3614.

B FLAT CLARINET, $70. 598-5726.

ALTO SAX, EXCELLENT CONDItion, $275, phone 598-3707.

BOOSEY & HAWKES CLARINET, $65. 387-1588 or 479-9424.

CALANTI F2 ORGAN, MAGIC chords, must sell. 386-1530.

UPRIGHT PIANO, $750. 478-8798.

71 MUSIC TEACHERS

LEARN TO PLAY
GUITAR
WE HAVE TEACHERS, INSTRUMENTS, MUSIC, SERVICE. JUST PHONE FOR AN APPOINTMENT ANYTIME 10 A.M. TO 9 P.M.
BERNIE PORTER MUSIC
VISA — MASTERCHARGE
PARK FREE Near The "BAY"
725 CALEDONIA 382-9543

PIANO AND ORGAN LESSONS and theory classes now at SCOTT PIANO and ORGAN, 1400 Blanshard at Johnson, 386-2434.

EXPERIENCED SINGING teacher, university area. Doreen Thompson, 477-0915.

EXPERIENCED SINGING teacher, University area. Doreen Thompson, 477-0915.

LEARN TO PLAY CLASSICAL guitar, or folk, jazz. Juan de Fuca Music. 478-6042.

NOW ACCEPTING P

80 BOATS and MARINE

"It's The Service That Sets Us Apart"

USED MOTOR CLEARANCE

'76 7.5 hp. Mercury $795
'74 9.8 hp. Mercury $465
9.8 hp. mercury $225
'76 9.8 hp. Mercury $575
'75 9.8 hp. Mercury $550
'72 20 hp. Mercury $375
'74 20 hp. Mercury $425
'75 50 hp. Merc. elec. $1395
'70 50 hp. Merc. manual $295

Your JOHNSON OUTBOARD DEALER
BAYLINER
HOURSTON
GLASSCRAFT
JOHNSTON outboards
VOLVO — OMC
Sterndrives — Trailers
Accessories
All At
GIBSON
Powercraft Centre Ltd.
2520 Gov't St. (Near Bay)
382-8291

PELAGIC
PACIFIC INDUSTRIES (1974) LTD.
A COMPLETE STOCK OF FIBERGLASS AND EPOXY MATERIALS
Z SPAR MARINE PAINTS
428 E. Burnside
VICTORIA
386-1811 386-7814

CHARLIE WHITE, FISHING EXPERT, is selling his 25' SeaRay. This boat has caught over 2,000 fish. Charlie will give private fishing lessons on purchase. Asking only $10,995. For more information contact Joyce Omlid at:
BOSUN'S MARINA
10775 MacDonald Pk. Rd.
656-5558 Sidney, B.C. Box 2001

VAN ISLE MARINA
BROKERAGE
Launch Ramp
FUEL DOCK
Vacuum pump oil changes. Complete line of filters and accessories for all vessels. Open 7 days a week, 8-5 p.m.
VAN ISLE MARINA CO. LTD.
Tsehum Harbour Box 2130
656-1138 Sidney, B.C.

Boardsailing
PRICES SLASHED
SKIMMERS
On display at
MCDONALDS
(Saanich Rd.)
Westwind Assoc. 592-1705

"The Finest Diesel Cruisers in the World . . ."
Kong and Halvorsen
"ISLAND GYPSY"
30' 36' 44' 50' 57'
If you're not looking for just another diesel trawler, you owe it to yourself to see the "Island Gypsy" at
OAK BAY MARINE SALES
1327 Beach 598-3393

37' CARRIUS KETCH, cedar strip plank on oak, 10'9" beam, 5'6" draft. Volvo MD 2 diesel, 2-way elec. frig, pressure water system, shower, aft cabin. This would make a good fall plus winter project. $19,000.
CEDAR GROVE MARINA
656 2580

RADIOS
VHF — SSB — C.B.
MARINE ANTENNAS
SOUNDERS
Sales — Service — Installation
Ball & Shemilt Electronics Ltd.
1 West Burnside Rd.
386-9414

BETTER THAN NEW, 1976 Fiberform 23' Sitka model 165 h.p. Merc cruiser with many extras, including bronze through-hull fittings, anchor package, trim tabs, swim-grid, downriggers, etc. Phone 656-4454 or 656-2069 with offers.

18' SANGSTER DEEP V, 120 horse power Mercruiser, inboard-outboard, full camper top, CB radio, sleeper seats, Roadrunner trailer, 6 month old, $6,500, 478-8757.

ONE 12' ALUMINUM BOAT, ONE 12' fibreglass, one 6 hp Evinrude and one 4 hp Johnson. All in excellent condition. Can be bought separately, selling at low prices. 386-7370 afternoons.

COMPLETE VINYL COVERED canvas for 18' Sangster Cuddy cabin boat, good condition. New cost, $500. Sell $225 or offer. 478-4788.

SEA PLANE PILOT LIKES FLYing better. Will sell 17½' fiberglass boat. All equip. for fishing, 150 horsepower Mercury for a 40 plus miles per hour, plus a 7½' Mercury for trolling, including a trailer and electric winch. $5,500. 478-7705.

REINELL EXPRESS 24' LOW hours, Volvo Penta 225 HP, loaded with extras, plus Raytheon VHF and Sportyak. $9300. 743-2849.

MOORAGE WANTED FOR LIVE-aboard Catamaran houseboat, 32'x14', couple works in Victoria. Box 484, Victoria or 387-5455, weekdays.

MUST SELL 1976 BENDIX CITAtion, 25' Class A motor home, 9000 miles, numerous extras, $21,000. 477-6295.

17' FIBERGLASS PLYWOOD cabin cruiser; head, bunks for 2, 75 and 7½ h.p. Johnson motor, good condition, $1600. 656-5785.

26' THUNDERBIRD SLOOP, spinnaker, new motor, dinghy, extras, excellent condition, $6495. 652-2443.

12' ALUMINUM BOAT, OARS, and 5 horsepower motor, $500. 478-9349.

BOTTOMS UP, BOAT REPAIRS, free estimates call TLC Boatworks, 595-5886.

25' BELL BOY EXPRESS CRUISer. Excellent condition, many extras. $11,900. 477-5076.

45 HORSEPOWER WESTBEND motor, with controls and eletcric start. 479-1946, 386-3087.

FOR SALE, 8' PLYWOOD dinghy. 3 h.p. Johnson outboard. 385-0778.

HAIDA MK2, EXCELLENT CONdition. 6 sails, new motor, dinghy, many extras. 479-5015 evenings.

ZODIAC CADET, NEW — NEVER been inflated, $900. Phone 595-5574.

19' LIGHTNING SLOOP DAY sailer. 598-2732 evenings.

WANTED, "C" LICENSE. Phone 382-8978.

35 H.P. EVINRUDE, BIG TWIN, fully reconditioned. $400. 478-8112.

15' CLINKER INBOARD. BEST reasonable offer. 1104 Johnson St.

80 BOATS and MARINE

BOATLAND
Div. of Duncan Boatland
ACCESSORY SALE
Friday-Saturday
DUNCAN STORE ONLY
Free Draw on Gurdie
Free Gifts to First 50 People
Super Savings On
—Trim tabs
—Depth sounders
—Heaters
—Rod holders
—Ski equipment
—Many more accessories
Drop in, have a free coffee
Great Xmas Idea
SERVICE CENTRE
for Mercury and Mercruiser
In Victoria
Call GORD at 474-1267
1074 Goldstream Ave.
In Duncan
Call ED at 746-4156
Island Highway

Oak Bay Marine
SALES AND SERVICE
DEALER FOR
KONG AND HALVORSEN
ISLAND GYPSY
DIESEL TRAWLERS
30' 36' 44' 50' 57'
DAVIDSON SAIL BOATS
GREW BOATS
SANGSTER BOATS
ZODIAC INFLATABLES
EVINRUDE OUTBOARDS
YANMAR DIESELS
OPEN 7 DAYS
1327 Beach
598-3393

CLEARANCE PRICES
on all remaining
77 MERCURY
OUTBOARDS
MULLINS MARINE
SALES LTD.
382-1928 382-4515
925 YATES

DOUBLE EAGLE
GLASPLY
CAMPION
JOHNSON Outboards and ROADRUNNER Trailers
bob whyte marine ltd.
SALES AND SERVICE
Corner Harbour and Resthaven
656-7286 SIDNEY
OPEN 9-6, Tuesday-Sunday

CANOE COVE
YACHT SALES
25' K+C Command Bridge 1976, as new, Volvo Power, complete with dual stations, VHF, spare props. ASKING $24,000
36' CHRISCRAFT, MAHOGANY PLANKED HULL, TEAK DECKS, GENERATOR, SHOWER. ASKING $31,000
OPEN 9 a.m.-5 p.m.
7 Days a Week
656-5711 Sidney, B.C. 656-3915

26' TOLLY
Extremely clean, full camper back, Bimini top, F.W.C. 225, heater, oven stove and much more. $27,900
WESTPORT YACHT SALES
Bayliner Yacht and Sailboat Dealers
Phone 656-5832, Sidney

FLOATING HOME
18x37 on cedar log float, 2 bedrooms, shower, marine head. Fireplace, oil heater, propane stove, and hot water. Large covered porch. $13,500. 453 Head St. A wharf, 382-5906.

M.V. MAULUDAY 35' DISPLACEment diesel cruiser. Suitable for living aboard. Presently moored Victoria Inner Harbour. For viewing phone 595-6298 or write No. 301—1311 Stanley Avenue, Victoria. V8S 3S4. Offers to $24,000.

21' REINELL ALASKAN BULKhead cruiser. 233 Mercruiser under 100 hours, sleeps 4, galley, anchor, CB radio, compass, sounder, swim grids, trim tab, AM-FM tape deck stereo $9500. 658-8525.

SEA RAY
24' command bridge, excellent condition, $14,500. Located Oak Bay Float G-41, or call Jim Mander, Vancouver 273-0091.

VERY FAST 16' GLASS STARcraft. Very strong and attractive modified V hull. 150 h.p. Mercury. E-Z load trailer, perfect pleasure and ski boat. Top shape. 477-9686.

14 HOURSTON CLASSCRAFT, full canvas, 20 hourspower Chrysler motor, controls tank, E-Z Load trailer, excellent condition, $1500. 656-3871.

CAL 20, FULLY EQUIPPED, main and genoa, moored Schooner Cove, Parksville. Phone 723-2869 Port Alberni.

MARINE SUPPLIES
Sail and Power Hardware
BOSUN'S LOCKER
580 Johnson St. 386-1308

ALL BAY MARINA
2238 Harbour Rd.
Sidney, B.C. 656-3167
Open 6 Days — Closed Mondays

14' FIBERGLASS BOAT WITH 40 horse Johnson, full canvas top and trailer. $1,100. 478-0543, after 5 p.m.

1974 SANGSTER DOLPHIN 22' Mercruiser 188, FWC, CB radio, 9½ horsepower outboard, offers. 477-3848.

VOLVO MARINE DIESEL, 4-CYLinder, 68 hp, FWC, 2:1 reduction, $2100. After 5 p.m., 384-9561.

SUPPLIES. 12V LIGHT FIXtures, appliances, etc. S. J. Peden Ltd., 2855 Quesnel St. 386-3464.

LARGE SPORTYAK COMPLETE with extra seat. Motor mount and oars. $200. 598-6419.

FISHING BOAT REPAIRS, $10 per hour. Free estimates. 595-5886.

BRUCE ROBERTS 18, FIBERGlass male mold, sails, keel, plans and material. 477-6687.

MOORAGE AVAILABLE
Covered dock, all facilities, Sidney, 656-5591.

14½ FT SANGSTER, 75 HP Evinrude, Sears Trailer, $1950. 743-4072.

CAL 20 SLOOP, STANDARD accessories, plus some extras, 598-6419.

24.5' BELLBOY AS NEW. Extras. $16,900. 383-3946.

WANTED: DOUBLE ENDER 18'-24'. Phone after 6 p.m. 385-7829.

80 BOATS and MARINE

HORWOOD MARINE
MAMMOTH SUMMER SALE
ALL MOST ALL STOCK ON SALE
COST PLUS $400
21' GLASPLY
165 Merc. Hardtop. Marine head. Camper back.
ONLY $10,495
21' NORWESTER
Enclosed head, 3 sails, fixed keel, sleeps 5, Lifetime structural hull warranty.
ONLY $8495
GLAS PLY
K & C
CATALINA SAILBOATS
22, 27, 30
823 PANDORA 385-1451

Gypsy Yacht Sales
ISLAND GYPSY diesel cruisers.
DAVIDSON 18' family weekender sloops.
New ZODIAC inflatable boats.
See JIM SQUIRE at North Cove Marina, 2270 Harbour Rd.
Sidney, B.C. 656-5591

EXPOSURE
Let's face it . . . exposure is the key to selling your boat. We have probably the finest location in B.C. right here at Oak Bay Marine Sales at the Marina. No gimmicks — no PRESSURE — just a proven track record. If you have a quality boat, priced to sell and want action, list your boat with us. Open 7 days.
OAK BAY BOAT BROKERAGE
1327 Beach Dr. 598-1921

GOLDSTREAM MARINE
HOURSTON Glasscraft
CAMPION
EVINRUDE Outboards
ROADRUNNER Trailers
NOW OPEN
for your convenience
Mon.-Fri., 9 a.m.-6 p.m.
Sat., 9-5; Sun., 1-5
2994 Jacklin Rd. 478-8391

22'6'' FIBERFORM (SITKA) with command bridge, 165 inboard-outboard, CB radio, tape deck, swim grid, compass, anchor package, etc. completely equipped, very low hours, asking price $11,000. Daily 382-5422; night, 477-7076.

'78 HONDA OUTBOARDS
New 7½ plus 10 H.P. Models
NOW AVAILABLE
4 stroke design — no gas, oil mix
Mullins Marine Sales Ltd.
925 Yates St. D-00365A
382-1928 382-4515

Chrysler Outboards
British Seagull
SALES — PARTS — REPAIRS
KEN PRASING EQUIPMEN
478-9313 934 Goldstream Ave.

18½' REINELL FIBERFORM, 270 hours use. Economical 130 Volvo inboard-outboard and 6 horsepower Evinrude. Sleeper seats, depth sounder and fishing tackle. Easy loader trailer. $4,800 or take over payments of $204 per month. 383-8875.

19' FIBERFORM
Sink, table, ice box, stove, toilet; 165 horsepower, dual tanks, swim grid, double hardtop, canvas back, $7200. 477-1051 (part payment small boat).

USED OUTBOARDS
9.5 H.P., 9.9 H.P., 20 H.P., 25 H.P. Yes! We have them all — Some good, Some bad — Take your pick from $295 and up at
OAK BAY MARINE SALES
1327 Beach Dr. 598-3393

PACIFIC 30, FIBREGLASS cruising sloop, comfortable accommodation for five, two sails, pressure alcohol stove, inboard power. Fall bargain at $13,000. 477-5186 after 5 p.m.

ALBIN
Due to recent devaluation of Swedish Currency, prices down.
Call DICK CHUDLEY at National Boat Sales, White Birch Rd., Sidney, 656-3966. Eves. 656-5751.

ERICSON YACHTS
Alex Chisholm Yacht Sales
Anglers Anchorage Marina
933 Marchant, Brentwood Bay
652-3531

18' FIBREGLASS OVER WOOD boat with cabin, 6' beam, 35 horsepower electric start Evinrude, trailer. $900 or offers. Must sell by end of month. Moving. 477-7348.

30' ENGLISH-BUILT SLOOP, proven offshore cruising boat, lots of extras Asking $25,000 or best offer. 112-753-2357, between 9-2 p.m.

24' FIBERGLASS OVER PLYwood, new paint and keel, needs engine and superstructure. Good winter project. Offers. 385-6236 or 383-7562.

1975 PACESHIP PY 23, 3 SAILS, 9.5 Johnson, sleeps 4. Stove, head, CB radio, clean and comfortable, excellent condition. Great for sailing and fishing. $11,250. 477-3782.

GLEN L HULL 16½', SUITABLE for water skiing or fishing, 45 h.p. outboard and trailer included in price, $1900. 477-6414, 9-6.

13' SIX FIBREGLASS OVER PLYwood boat and trailer in good condition, $400. Phone after 6 p.m. 479-5342.

14½' KMC THERMOGLASS, 75 HP Johnson with trailer all in good shape. Has complete spare engine. $1700 Firm. 478-9856 Evenings.

NEW 40 FT. STEEL TROLLER hull, and wheelhouse, $39,500. 652-3951.

25 HP EVINRUDE, LONG SHAFT, manual, excellent condition, 477-7192 or 477-5750 after 5.

GOOD LISTINGS WANTED
Victoria Boat Mart
453 Head St. 383-3324

22' LYNNWOOD FIBREGLASS hull only, heavily built, smooth ride. $1,300 or best offer. 743-9417.

MATCHED SET 19" DIAMETER, 16" pitch propeller. 6'x1¼" shaft plus Cutlass bearing, $200. 479-9776.

WANTED: TANDEM BOAT trailer, 3,000 pounds or over any condition, 478-8757.

21' LARSON COMMANDER, hardtop, new leg, new canvas, CB, $7000; 15' trailler, $110. 384-3993.

40' WEST COAST TROLLER, "San Mateo I", fully equipped. 479-8472.

22 FT. REINELL, NEW ENGINE, sleeps 5, full galley, $7500. 598-3677.

83 AIRCRAFT

GRUMMAN
1974 Trainer. Excellent condition. 112-536-9826.

92 SPORTING GOODS

Robinson's
CHOICE COMMEMORATIVE ISSUES
CASED COLTS — 45 auto. W.W. II Pacific Theatre; 45 auto., W.W.I Belleau Wood; 45-22 pair Alamo Model.
WIN. RIFLES — Theo Roosevelt rifle and Carbine Buffalo Bill; Can. Cent. rifle and carbine, consecutive nos.; Little Big Horn; Win. Gent; RCMP Giv. model.
ONLY AT ROBINSON'S
400 guns to choose from
FREE 1-YR. LAY-A-WAY PLAN
1307 BROAD ST. 385-3429

INTERNATIONAL KNIVES
AT LAST!
243 and 270 ammo at SPECIAL SAVINGS. 270-150 gr. soft point — $7.99 20 rounds, or $37.99 100 rounds.
AND
243-100 gr. soft point — $6.50 20 rounds, $30.50 per 100 rounds.
ALSO
308, 303 and 30.30 while quantities last.
574 Yates St. 383-2422

Gordon's Sporting Goods
1030 Hillside at Quadra
Phone 382-5815
WEATHERSHIELD GUN CASES
Reg. $8.95 Sale $4.99

PLAY-MOR
Billiard Tables, Shuffleboards
Cues and Accessories
Poker Table Tops for Card Tables
FOOSBALL TABLES
Factory to you—and Save!
384-3332 517 KELVIN RD.

RIMPAC DIVERS Ltd.
Courses starting in October
Advanced Scuba diving, Oct. 1
Underwater photography, Oct. 2
Scuba diving, Oct. 3
Wreck diving, Oct. 8, 9, 10
Inquire at the shop at 9818 Fifth St. Sidney or phone 656-6313 for details.

NEVER USED
Wet suits, medium, large, male and female, nylon one side, suit $75, complete $100; two U.S.D. Conshelf regulators, $100 each, offers considered. 384-9872.

HUNTERS
Game processing, full facilities, Maplewood Meats. 478-3670 or 478-4080.

TANNING KITS FOR DEER, IMported, guaranteed, and post paid, $13.50. Send to Northwest Tanning Supplies, Box 1019, Princeton, B.C.

CALYPSO REGULATOR WITH Ferralon pressure gauge and Seatech BC with inflator, $200. 598-3992 evenings.

45 CALIBER SENNICA, 36 CALIber Mason-Dixon commemorative black powder, Ruger single 6 22. 479-9243.

ONE PAIR MEN'S CCM GOAL skates sixe 11. Never used. $60 or best offer. 598-1531.

FOX STERLINGWORTH, 12-guage, 28" barrel, $150. 384-7561 after 6.

1 DOUBLE HORSE REGULATOR, 2 25 cu. ft. oxygen tanks. Offers. 592-2224.

NEW COLEMAN STOVE, $20. 9'x9' canvas tent, $45. Coleman cooler, $15. 382-2359.

1977 BAUER SCUBA COMPRESsor. 2.5 cubic feet, with extras, brand new. 384-3092.

BOWER GOALIE SKATES, SIZE 8. Cooper goalie gloves. 477-9321.

210 HEAD SKIS, POLES AND boots, 8½, $150, 478-5153.

93 CAMERAS, SUPPLIES and PHOTO FINISHING

DARKROOM COURSES
STARTING SOON
PLEASE INQUIRE.
Bill's Photo Supply
1675 Douglas 383-7443
New Hours 9-5:30
Thurs. and Fri. 9-9
LANGFORD STORE
NOW OPEN
800 GOLDSTREAM AVE.

city photo
1227 Gov't.
385-5633
Everything you'll ever need . . . photographically that is!

4X5 EQUIPMENT, GRAFMATIC film holders $55 each; Fidelity holders $3.50 each; Graphic View Camera $225; Combi tank $18; Schneider Compon-S F5.6 150 mm lens $225; Beseler Negaflat $45. 382-6586.

PENTAX SPOTMATIC, EXTENsion tubes, filters and bag. $160. 383-3983.

ASHI PENTAX PLUS ACCESsories for sale. 383-2209.

BRAUM 027 ELECTRIC FLASH. $70 or best offer. 382-2359.

MINOLTA 7S RANGE FINDER with case, F1.8, $70. 386-6675.

96 RANGES, STOVES and FURNACES

FOR SALE, 9-YEAR-OLD 91,000 BTU oil furnace by American Standards, includes ducts and 200-gallon tank; make offers. 382-2976.

LENNOX OIL FURNACE, 85,000 BTU's, very good condition. 658-8520.

USED 80,000 BTU FURNACE with duct work, registers and oil tank, $100. 478-4287.

VIKING 34" STOVE. $50. GOOD working condition. 477-8869 or 477-4353.

USED G.E. COUNTERTOP AND double built in oven, good condition, Harvest gold, $100. 478-4287.

FURNACE FOR SALE, 95,000 B.T.U. 388-5352.

ADMIRAL STOVE, 2½ YEARS old, $200. 477-8195.

97 FURNITURE

MATTRESSES
INVEST IN THE BEST
INVEST IN REST
B.F. Goodrich foam rubber mattresses guaranteed for 20 years. Latex foam rubber automatically adjusts to variations in weight giving even support the full length of the spine. They are comfortable, cool, hygenic and are made in a fire retardant ticking. 3'3", $119 — 4'6", $139 — Queen, $179 — King, $269. Box springs to match. Polyfoam mattress topper pads, single $8.55, double $11.85, Queen $14, King $17.75. Angle iron bed frames with rug rollers $24.
IMMEDIATE DELIVERY
GREGG FURNITURE
2300 Douglas 388-7365

VILAS
GENUINE
VILAS FURNITURE
WE SHIP
Anywhere in B.C.
Brochure on Request
NOW ON DISPLAY
All new Emberglow finish
CONTINENTAL FURNITURE
716 Johnson St. 386-2458

REFECTORY DINING TABLE and 6 leather, brass-studded, chairs, offers. 598-6498.

97 FURNITURE

FALL CLEARANCE SALE
NEW
Colonial plaid sofa and loveseat, reg. $1050 $799.
Walnut grain china cabinet $169.
Single size mattresses with 4" foam $49.95
Colonial patch quilt sofa and chair, reg. $949 $695.
Solid maple trestle table with two benches, reg. $440 $299.
USED
French Provincial sofa with new nylon cover $399.
5-pce. dinette, round table with 4 highback chairs $129.50
Bunk beds, complete $149.50
Orange swivel rocker $99.50
TILLICUM FURNITURE
2612 Sooke Rd. 478-0522

BEDROOM SUITES
Bedroom Suites
BEDROOM SUITES
25% to 40% Off
4-piece and 5-piece sale priced from $425 to $1750. 12 styles to choose from. Mattresses and box springs at 25% off regular. These are floor sample clearance prices. Many are one of a kind. Active Furniture Distributors, 566-A David Street. 382-8274.

SAGERS' MAPLE SHOPS
386-3841
1802 GOVERNMENT
Victoria's Largest Selection of COLONIAL FURNISHINGS

BEDROOM SUITE COMplete with mattress and box spring, $249.95; good chesterfield and chair, $99.95; chrome table and six chairs, $89.95; newly upholstered Colonial couch and loveseat, less than the cost of reupholstering at $349.95. Only 15 minutes from town, 10 from Woolco, open 7 days and nights, financing available OAC, Pete's Place, 786 Goldstream, 478-6000.

FOR UPHOLSTERING
Colonial, French Provincial Modern, Spanish, overstuffed or antique sofas, occasional chairs or suites. Have your furniture recovered by professsonals. For free in home appraisals or advice phone 478-0522 or call in at Tillicum Furniture, 2612 Sooke Rd. (near Jacklin Rd.)

MOVING SALE FISCHER'S FINE Furniture Ltd. Moving from 1000 Tillicum Rd. to 753 View St. All merchandise must be sold by November 1st. We will wheel and deal with you. Fantastic selection, fantastic prices. Personal shopping only. Come to 1000 Tillicum Rd. now.

1 QUEEN SIZE BED AND large dresser with mirror. Head board and night table all matching, $400. 1 dining room set, table with 2 large leaves and 8 chairs, $150. 1 sewing machine, Singer electric, $50. All items in new condition. 592-1174.

REUPHOLSTER YOUR FURNITURE
2-pce. suites from $399, labor and materials. Free in-home estimates. Free pickup and delivery.
TILLICUM FURNITURE
2612 Sooke Rd. 478-0522

SOFAS FROM $139.95, CHAIRS from $74.50. Bean bags from $49.95 in beautiful upholstery velvets in a wide range of colours. Custom orders welcome. "Snakes", Market Square. Phone 383-3355.

OLDIES
In Oak. Roll top desk, filing cabinet, wardrobe, rocking chair and psychiatrist couch. Also dresser, radio, tapestries, high chair. Call 382-0614 or after 6 p.m. 382-3357.

CHESTERFIELD SUITE $300, coffee table and end tables $200, 2 lamps $15, 2 dressers $80, double bed $150, excellent condition. Best offers. 595-6830.

39'' SINGLE BED, WITH mattress, box spring and frame, 1 year old, excellent condition, $50. Phone 383-3307 after 5.

5-PIECE BEDROOM SUITE, BOX spring and mattress, two stools, child's desk, 2 carpet runners, kitchen carpet. 386-9151.

WALNUT DINING TABLE BY Dealcraft, 4 chairs gold, 2 leaves. 595-0986.

NEAR NEW, QUEEN SIZE BOX spring and mattress, offers. 382-5625.

5-PIECE SPANISH BEDROOM suite, twin mirrors, like new, $475. 478-1286 after 5:30.

WANTED OLD TUB STYLE couch and chair, 1930s. Must be in good condition. 658-5104.

MUST SELL IMMEDIATELY — beds, one single, one 4' width, both excellent, one new. 384-6396.

NEW BEDROOM SUITE, TRIPLE dresser, 2 night tables, twin headboards. $475. 656-4646.

SET OF 3, COFFEE TABLE AND 2 matching end tables. $200. 598-4039.

WANTED — TEAK ROUND DINing room table, with or without chairs. 592-0592.

NICE MIRROR DRESSER, 6 drawer, $90. 382-5939.

COLONIAL BUNK BED $100. 656-5023.

OLDER 4-PIECE BLONDE WOOD bedroom suite, $95. 382-1819.

NEARLY-NEW CAPTAIN'S BED complete with mattress. 382-6491.

98 TV, STEREO, RADIO SALES and SERVICE

RENT TO OWN
1977 20"
ELECTROHOME
COLOR TV
NOTE: Rent to own also available for 26" console TV.
3 year warranty on all parts and labour and 6 year warranty plan on the picture tube. Call
CITY CENTRE TV
OPEN 10 A.M. — 9 P.M.
6 DAYS A WEEK
477-6971
Next to K Mart in the Mall

CAV ELECTRONICS LTD.
755 YATES STREET
GRAIG CLEARANCE
This Weekend
BUY a Craig car stereo at our everyday low prices.
GET any pair of Craig speakers FOR HALF PRICE.
MARANTZ SALE
This Weekend
Marantz Has the Quality
Now Gives You the Price
SEE OUR DISPLAY ADS
IN THURSDAY'S PAPERS
FOR MORE DETAILS or call
388-6564

COLOR TV SERVICE
Overhaul SPECIAL $59.95 plus parts (we make this offer once each year). Butler Brothers Television Service 383-6911

MAIS
FURNITURE and APPLIANCES
RENT
Color or Black-White
TV's at PENNIES per day
385-2435 1821 Cook

TV RENTALS
14-20" Colour—
Colortron
3180 HARRIET 383-9113

QUADRAPHONIC-TECHNICS SA 6000 XC, 100 watts, RMS receiver; technics SL-1100A manual turntable, Disc demodulator SE-405 C, 2 Tamon, TS-300, 12" Woofer, 2 Tamon TS-250, 10" woofer, $1700 new, asking $100. New 4-channel, TEAC A2340 reel to reel, $1250 value, asking $900. Phone 656-2641.

98 TV, STEREO, RADIO SALES and SERVICE

SUPER SALE. AM-FM 8-track or cassette indash stereos, brand new, regular to $225, only $79.95 while they last. New CB's, reg. $280, Now $129.95. Universal Trading Centre, 584 Johnson St., 383-9512.

CB JUNK
SSB Simba base, D104 Mike, $450; SSB Telsat 25A Plus 3 Mike base mobile, $325; SSB TRC 47 mobile, $150; TDL 2 V-H beam complete Coax, rotor, controls, $150. 479-6510.

QUAD RECEIVER SEPArate 8-track player, turntable, 4 speakers, headphones and stand, $625 or best offer. 652-9952.

23-CHANNEL PACE 145 CB radio with power pack, sky master, two antenna and cable. Will sell together or separate. Call 477-6550.

HITACHI, PHILIPS, NORESCO, Dual. Shop around and compare. We service what we sell. ELECTRON TV SALES and SERVICE. 100 Burnside W. 383-5432.

25" USED ADMIRAL COLOUR TV only 4 years old with a 90 day warranty, $249.95. Atlas Stereo and TV, 763 Fort Street. 385-2712.

HELP — 100 MANY COLOUR TVs taken in trade — come in — make an offer. City Centre TVs, Kmart Mall, 477-6971.

TOP OF THE LINE HITACHI amp, tuner, 4 speakers, turn table will sell some parts separate. $1300. 477-7759.

26" COLOR COMBINATION TV, stereo, am-fm radio, excellent working condition. Private. 477-5357.

COMPONENT STEREO DAYTON Wright SPA pre-amp Sansui BA, 3000 amp Linn Sondek turntable and Bozak speakers. 598-6392.

20' BLACK AND WHITE, INstant on, Viking TV, good condition, $75. Offers. 595-8108.

SANSUI STEREO RECEIVER and speakers, BSR turntable. Excellent buy. $350. 384-9424.

HIGH QUALITY ELAC TURNTAble with amp and speakers, good sound. $250. 478-7327.

TWO RADIOS, TWO TAPE REcorders and stereo component, offers. 386-3984.

SONY INTEGRATED AMPLIFIer, 1130, 200 watts, $350, or best offer, 386-0726.

23" MAGNAVOX COLOR TV, value $1,600. Offers. 103-2315 Dowler Pl., 384-1450.

26" COLOR TV CONSOLE IN good condition, $115. Phone 595-6149.

FANNON 330 C.B. RADIO, WITH antenna, $120. 479-1946, 386-3087.

19" COLOURED VIKING TV table model, $200. Phone 384-0202.

PIONEER PL-A45 TURNTABLE, records, $110. Dave, 477-2323.

HI-FI COMBINATION, VERY good condition, $90. 595-3402.

99 GROCERIES, MEAT and PRODUCE

NEW TO VICTORIA
The Fishin' Hole Seafood Mart Ltd. Fresh and frozen fish. Frozen scallops $3.45 a pound. Fresh shrimp $1.15 a pound. Bloaters 77 cents a pound. Also sausage of all kinds and cheese. Plus more! A complete line of fishing equipment. (Special) Scotty Downriggers, small $62.88; Deluxe $76.88. Lots of bait too! Anchovies $1.29, 10 pack, Ty E Strip, $1.49. 801 Goldstream. 478-2544.

FRESH FISH
From boat to you, Saturdays and Sundays mainly. Sole fillets $1.25 lb., cod fillets $1.00 lb., Ling cod $1.35 lb., rock cod $1.35 lb., crabs $175 each. All bottom fish in round 60 cents lb. Location: J and K Baystore Marina, Cowichan Bay, 748-8412. Prices subject to change.

SAANICH ORCHARDS
Off Stellys Crossroad. 652-2009. MacIntosh and Spartan at Orchard-to-you prices. Also Tydeman, 14 cents a pound. Windfall you pick 10 cents a pound. Anjou pears 18 cents a pound.

McIntosh, Spartan apples, pears, picked and windfalls.
LE COTEAU FARM
304 Walton Pl. off Oldfield Rd. (Less than 10 miles from city centre.) We are always open. 658-5888.

SILVER RILL FARM
No. 1 eating and freezing corn, available for the next 4-5 weeks. Ready picked every day. Pick your own, 65c doz. 7179 Central Saanich Rd. 652-3509.

WORLD'S BEST APPLES
Crisp juicy Macintosh and Spartans. Do yourself a favour buy the best for less. This week's special $2.99 per box. Oldfield Orchards, 6286 Oldfield Road, 652-1010.

HIND QUARTER OF RED Brand Beef, $1.19 lb. Weight loss in cutting, boning and trimming will increase the price per pound. Alberta Meat Distributors, 1811 Cook St. 383-3012 383-8552.

"MEAT" AT McCOLLS
Home Freezer Specialists
PARLIAMENT MEWS
Ste. 5-230 Menzies St. 382-1611

BEST MACINTOSH DIRECT from orchard to you. Fresh picked daily. Also you pick Windfalls. Sunhill Orchard, 5963 Old West Saanich Road, 652-4116.

LIVE ATLANTIC LOBSTERS from $2.50 each. 1595 Whiffen Spit, Sooke, 642-5794 or Sunday at the Tillicum Drive In Theatre, we take orders now.

Canning tomatoes, excellent products.
LE COTEAU FARM
304 Walton Pl., off Oldfield Rd. 658-5888.

APPLES
McIntosh, various sizes at various prices, U-pick windfalls, 10c a pound, 1947 Stelly's Cross Road, in Saanichton.

APPLES, PICK YOUR OWN Macs, dwarf trees, 1900 Nicholas Rd. off Oldfield Rd. Closed Sunday. 652-1013.

NEW CROP CLOVER HONEY, 69c lbs. 5 lbs. or over. Bring own containers. 4649 West Saanich Rd. 479-9660.

SPARTANS AND MAC'S, CRISP and juicy, locally grown, 1899 Hovey Rd. off East Saanich Rd. in Saanichton. 652-2657.

BEAUTIFUL MACINTOSH apples 25c a pound, reduction for quantity. 4649 West Saanich Rd., 479-9660.

APPLES, CRISP AND JUICY. dried materials for floral arrangements. Keating Ridge, 2385 Alta Vista.

WEALTHY APPLES
Best cooking and eating, 20 cents pound. 6682 Central Saanich Road. 652-2148.

FRESH PICKED CORN, ON stand, 85 cents per dozen. 7105 East Saanich Road.

ORDERS TAKEN FOR GOVERNment-inspected beef and veal. Phone after 4, 478-4457.

NEW CROP SWEET CORN, 75C A doz. 6520 Welch Rd. off Martindale. 652-3338.

HOTHOUSE CANNING TOMAtoes, $4.25 per box, 20 lb. 3965 Shelbourne, 10 a.m. to 5 p.m.

APPLES, 10C PER POUND, free delivery. 653-4556.

POTATOES AND CARROTS, $2 per sack. 652-1546.

STEWING FOUL FROM SMALL flock, 2 years, live $1. 652-2781.

100 MISCELLANEOUS FOR SALE

ZIG-ZAG SEWING MACHINES from $35; 10-speed bikes from $35; vacuum cleaners, Kirby, Electrolux, Filter Queen and others from $10; 8-track car stereos from $10, 8-track tapes from 50c; good new and used stereos complete, $75 to $1000. Universal Trading, 584 Johnson. 383-9512.

POOL TABLE, 74"X46" COMplete with 1 set of balls, cues, asking $75; Black and Decker DeWalt 10" radial arm saw, complete with metal stand, as new, asking $350. Black wrought iron fireplace set consisting of screen size 36"x28", 4 piece black metal fire set and wood holder, asking $50. 478-7491.

GARAGE SALE — FURNACE with tank, hot water tank, ping pong table, color TV antenna and rotor, other items too numerous to mention. 479-3933. Oct. 1st and 2nd all day. 550 Snelling St. (off Carey).

LUMBER, ALL SIZES 8' lengths, fireplace wood, Mercury 40-horsepower motor, outside summer furniture, pool table, rototiller, bed-chesterfield, leather chair with heat and vibrator. Other household furniture. 478-2723.

LADIES MATCHING 3-PIECE luggage, Fly-lyte. 382-7098.

TODAY'S CROSSWORD PUZZLE

ACROSS
1 Insect
5 Turning: Suffix
10 Rhymester
14 Yukon or Alaska abode
15 Apply an ointment: 2 words
16 Far's partner
17 Breaking into pieces
19 Coal residue
20 U.S. general
21 Made bell-like sounds
23 Terminated
26 Born: Fr.
27 Spiritual talent
30 Lobe
34 Photographer's accessory
35 Out of -----
37 - -- mode
38 Language: Abbr.
39 Is important
41 20 cwt.
42 Card
43 As clear as - ----
44 Force
45 Connect
47 Type of dress
50 Amount risked
51 ----- food cake
52 Card game
56 Yukon's neighbor
60 Fail to include
61 Go ---- ------: Explain thoroughly
64 Particular form
65 Snare
66 Volcano of Europe
67 Reared
68 Biting insects
69 Observed

DOWN
1 Frail thing
2 Turkish general
3 Venetian blind part
4 Golf clubs
5 Courses
6 Robot drama
7 Japanese sash
8 Quantity of liquor
9 Maneuver
10 Supporter
11 Military crime: Abbr.
12 Gardener's tool
13 Tinted
18 Goldie Hawn role
22 Comes close
24 Ham it up
25 Moved swiftly
27 Weatherman's word
28 For this reason
29 ----- food cake
31 Language
32 Lengthwise
33 Garment
36 Search deeply
39 Spouses
40 Aiding and -------
44 Makes wider
46 Lessened
48 Avoids fulfilling
49 African river
52 Purse item
53 Roman god
54 Nest of pheasants
55 At once
57 Satiate
58 Cows, of old
59 ---- Bean: American astronaut
62 -- - tee: Perfect
63 Ordinary spring tides: Abbr.

Yesterday's Puzzle Solved:

CHEF DAKAR MAPS
LIME EDILE ATOP
ADIM BONESETTER
DELAWARE TRUSTY
LATE BOAR
STEELE CONSISTS
IRO TRULY ETHAN
FRAP SNEER YALU
TATAS DARED MOB
SHORTCUT DOZENS
AARE DIME
ADAGIO FORENSIC
DEVONSHIRE IOTA
AMON SONIC TRET
MOWS EGEST HEMO

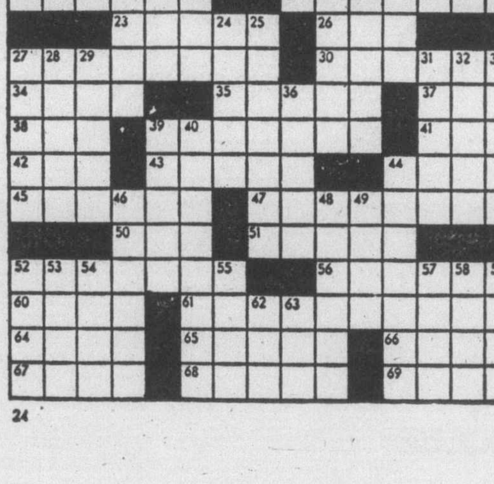

24

By R. A. POWER

100 MISCELLANEOUS FOR SALE

OAK DOUBLE PEDESTAL OFfice desk, converts to typing desk, $129.95; top-of-the-line Kenmore vacuum with power head, new retail — almost $300, ours, nearly-new at $129.95; Kirby Classic vacuum with accessories plus 3-year guarantee, new cost $409, ours, a steal of a deal at $189.95; brand new Filter Queen vacuum, regular retail $380, save at $249.95; Hoover upright, $29.95. Only 15 minutes from town, 10 from Woolco, open 7 days and nights, financing available OAC, Pete's Place, 786 Goldstream, 478-6000.

SUPERB SMALL SOLID OAK roll-top desk, reduced to $499.95; big Hespelar solid mahogany breakfront cabinet in original mint condition, curved glass and pull-out desk, replacement value over $7,000, a fine piece, now offered at $2495, ideal for dining room, living room or den. All silver overlay and old brass, 30-50 per cent off regular prices. Only 15 minutes from town, 10 from Woolco, open 7 days and nights, financing available OAC, Pete's Place, 786 Goldstream, 478-6000.

YARD SALE - PLAN FILING cabinet, heavy duty equipment winches, plaster mixers, ceiling davits, 10' camper, 1977 ¾-ton van, 1976 ½-ton van, large braided rug, scuba tank, CB radios and base aerial, and miscellaneous. 10-4 p.m., Saturday, 482 Cecelia.

OUTGROWN SALE
5 girls bikes, 1 boys 3-speed frame, asstd. bits — $95 the lot. Girls clothing, size 6 to Jr. teen — pants, tops, dresses, sleepwear, jackets, coats — 15c-$5; toys books, games.
3329 Kingsley St. 592-9437

LEFT HAND GOLD 13 CUBIC foot G.E. Fridge, manual defrost, $200; snow tires, 590x14, $15 pair; Peetz recorder reel, $25; corner painted bookcase, $25; urn, $35; metal filing cabinet, $10. 477-4561.

GARAGE SALE: MAPLE FURNIture, silverware, antiques, collectables, kitchen ware, garden tools, Kenmore wringer washer, silver fox skins, large misc. assortment. Fri., Sat., Sun. 10-6 p.m. 1895 Hillcrest.

¾ SIZE 120 BASS ACCORDION $250, 18" rotary gas mower $30, 2 GM 14" rims $8, 9x12 green twist carpet and underlay $75, walnut encyclopedia bookcase $10. 477-4679.

FROM AN UPLANDS HOME A selection of quality candelabra and other lighting fixtures. Beaded curtains, simulated coal electric fire, jewelled switch and plug plates. After 5, 592-3868.

GARAGE SALE — 2520 WOOTton Crescent, Oak Bay. Tires, cameras, household items, luggage, furniture. Saturday, October 1st, 10-6 p.m. Come, have fun -

22 COMPLETE, AND 5 SPARE gallery flood lights and copper leger bars, 1 hospital bed, complete with adjustable wind up both ends, call 385-0498.

SIMMONS HIDE-A-BED. ITALIAN reversible tapestry spread. Double pedestal belt vibrator. 4 burner Viking range. Microscope and light and slides. 598-4998.

OLDER GENDRON 3-IN-ONE buggy, $25; backpack, $8; car bed, $10; non-electric sterilizer, $4; older car seat, $10. 479-8110.

COFFEE RED ACORN FIREplace. Grate and screen included. Excellent condition, $225. 383-0276.

AMANA UPRIGHT, $175. UNIversal Trading Centre, 584 Johnson St. 383-9512.

CARVED SHIPS - CHART chest, 33x47x30, $400; 45 gallon wine barrels, $20. 479-6715.

MINK COAT, FULL LENGTH, size 14, almost new condition. 592-1198.

10' FREEZER, REMOTE, EXcellent condition. $850. 386-2811.

100 MISCELLANEOUS FOR SALE

BI-FOLD 2-PANEL UNIT door, 60" total width, mahogany finish, 39" Sealy inner spring mattress, two 39" white padded head boards, Bissel rug shampooer, Woodwards Regina floor polisher. All above like new. 658-8559.

DIAMOND SOLITAIRE AND wedding band, white and yellow gold. Value $1200. Asking $600. Victoria Press Box 218.

CROWN DARBY CUPS, saucers, Royal Doulton dinner plates, Devilbis vaporizer, odd dishes. 385-2158.

ELECTROLUX VACUUM cleaner with power brush and all attachments, as new, $275. 474-2015.

3 MONTHS OLD, SINGLE boxspring, $50; doors, exterior, 36x82, $40; leaded glass pair, 26x78, $125. 477-8349.

GARAGE SALE
Saturday 10 to 5 p.m. Lots of miscellaneous items. 4166 Longview Drive. 477-6440.

FRIDGE AND STOVE, $200. washer and dryer, $200. All four, $300. 478-5914.

GARAGE SALE, SATURDAY october 1, 10-4, no dealers please. 404 Moresby.

TWO COMPLETE BROWNIE uniforms, size 6-8, excellent condition. 598-6236.

NEAR NEW, QUEEN SIZE box spring and mattress, offers. 382-5625.

POTTERY SALE
670 Beaver Lake Road, Saturday and Sunday, 10-5.

GIFT SHOP CLOSING. GLASS display racks and cabinets for sale. 477-4431 or 382-8859.

COMPLETE COPPER ENAMELing set, $75. Phone after 5, 384-4266.

FULL LENGTH CANADIAN lynx coat, excellent condition. 598-5530 evenings.

1000, 2000, 3000 GAS TANKS, ALUminium windows, various sizes. After 7 p.m. 384-9624.

HOOVER APARTMENT SIZE washer spin dryer, $75, or best offer, 656-6847.

ATTACHMENTS UPRIGHT Hoover $15, balcony chair and pad $6. 383-2509.

BRITTANICA 1970 EDITION, complete year books to date, as new book case, $300. 479-4847.

WICKER BABY BASSINET, white, as new, $15 or offers. 477-8234.

SPEED QUEEN AUTO WASHER-dryer, pair $100. Free spare washer for parts. 477-1698.

CHEVIOT SHEEP WOOL, washed $2.00 and raw 80c. Phone 382-4848.

REESE DUAL CAM ANTI-SWAY control for trailer hitch, new. 384-2176.

MAYTAG WRINGER WASHer, $90 (Firm), very good condition. Phone 478-2418.

COMMERCIAL GARAGE DOORS, 4 yrs. old, $300.00 each. 450 E. Burnside. 385-4216.

KING SIZE WATERBED, almost new. Between 4-8 p.m. 477-0550.

LADIES QUALITY CLOTHING, size 12-14, evening, square dance, sports. 652-3157.

WINE BOTTLES, FREEZER, 3 10-speed bikes and Toro tractor. 658-1113.

KITCHEN AIDE DISHWASHER, excellent condition, brown tone, $350. 652-3705.

SPLIT LEAF PHILODENDRON, 7', $50, phone 385-5396.

60" WOOD DESK AND 3M 209 copier. 382-6184.

50 NEW ALUMINUM WINDOWS, $700. 479-7256.

100 MISCELLANEOUS FOR SALE

HILCOA BETTER LIVING SOURCES
NUTRITIONAL
Supplements
Personal Care Products
Household Cleaners
Quality, Integrity Assured
Enforced Inquiries Welcome
DISTRIBUTOR
598-3894

MOVING: GE POT SCRUBBER dishwasher, convertible, cutting board top, excellent condition $250. Colour TV, RCA XL100, 100 percent solid state, automatic color tuning, less than 1½ years old, excellent condition, $450. GE heavy duty automatic washer and dryer, excellent condition $400 pair. Kroehler 2 piece chesterfield suite, brown $50. Maple rocking chair $15. 592-0777.

MOVING SALE FISCHER'S FINE Furniture Ltd. Moving from 1000 Tillicum Rd. to 753 View St. All merchandise must be sold by November 1st. We will wheel and deal with you. Fantastic selection, fantastic prices. Personal shopping only. Come to 1000 Tillicum Rd. now.

Welsh Hand Loom
Inventory and end of season sale half-price and less on large group of coats, skirts, vests, etc. Open 10-5. Sale continuing 'til September 30. Nootka Court, 634 Humboldt St.

LADY'S RALEIGH, TRIUMPH 19" 3-speed bicycle, like new, $75. Fleetwood stereo, Hi-fi console, excellent condition, $175. Large baby crib and mattress, good condition, $40. Baby car seat, $10. Rocking horse, large size, $20. 385-7563.

OIL FURNACE, TANK, GAS HOT water tank, large ships winch, 12x20 garage door, cedar fence posts, oil fired hot water tank, timber, 12x14, 2 in.-6 in. pipe, used bricks, 20c each, white-faced bricks, 12c, 652-3898.

ELLIOT ADDRESSING MACHINE addresses 1,000 envelopes per hour automatically! Ideal for your mailing list problems — worth over $1200 — asking $650 (including some supplies). Young's, 784 Fort, 382-5512.

LARGE PROCELAIN DOUBLE sink unit, shower stall and taps, porcelain wash basin, toilet, pink 5-pc. old jug and basin set, motorized leaf catcher, skis and boots, girls skates, size 6, drill press. etc. 477-6006.

SEE US TODAY
For MAYTAG and G.E. major appliances and TVs. Tuesday-Saturday, 10 a.m.-6 p.m., Friday's til 9 p.m. WOLF'S Home Appliances and TV Centre, 1540 Cedar Hill X Rd. 477-2922.

UNIVERSAL TRADING CENTRE
584 Johnson, Upstairs Warehouse Bargains. Tools, furniture, antiques, curios, glasswear, pictures, stereos, cameras and jewellery. 383-9512. We Buy, Sell and Trade.

WE NEED YOU! LARGE garage sale this Saturday from 9 a.m. to 2 p.m. Many more items, no reasonable offers refused. 2050 Ardwell (Sidney). 656-6992.

HEATER PROPANE THERMOstatic Control including two tanks, vent pipes. Ideal for greenhouse, barn, cottage. $175. GARDNER REALTY LTD. 385-7721.

MICROWAVE
Oven, Sharp model, R6600, $300. Phone evenings 477-6047.

BASSINETTE, $25; PLAYPEN, $25; carriage, rugs, chrome set, water skiis, suitcases, winter tires and oval table set. 477-7671.

SET OF 6 SMALL ROYAL Crown Derby coffee cups with silver spoons, in case. $225. 656-1065.

ONE FOUR DRAWER DRESSER, $50; two bed-side lamps, $35; one boys' Peugeot 10-speed, $90. 383-6828.

VISIT THE BLUE URN
Antique and collectible furnishings at low prices. Open 11-6 everyday. 1133 Fort St., 382-9913.

100 MISCELLANEOUS FOR SALE

OPEN TONITE
TILL 9 P.M.

Norwood
HOMEFURNISHING SALES

NEW LOCATION
851 JOHNSON ST.
(just off Quadra)

Odds and Ends
Clear-out sale!

We have now moved into our new location and on hand are some of the left overs from our old store. These furniture and miscellaneous items must be cleared out at once to make room for our NEW UPGRADED HOME FURNISHINGS arriving daily!

Come in early and take advantage of these genuine bargains and at the same time get acquainted with some of our new merchandise we're offering with a "Touch of Class at prices you can afford."

Open the following evenings to serve you better. Monday, Tuesday, Wednesday and Thursday 10 a.m. - 9 p.m., Fridays 10 a.m. - 6 p.m.

Closed Saturdays
Sundays 12 noon - 5 pm.

Norwood
HOMEFURNISHING SALES

851 Johnson 383-2912
Suppliers of quality furniture and furnishings "Direct to the Public"

TheTraders

388-6264 715 Finlayson
Westinghouse washer-spin dryer, $80; L.H. gold Frigidaire 2-door fridge, $140; 22" Moffat range, $24.95; 30" Viking range, $69.95; 40" McClary range, $10; Frigidaire fridge, $45; older model L.H. Viking frost-free fridge, $159.95; McClary Easy dryer, $50; 3-pce. Spanish coffee table set, $70; Kelvinator 24" gold range, $19.95; as is automatic washer, mechanics special, $10. Financing available. Easy terms to suit.

DO IT YOURSELF
UPHOLSTERY DEPARTMENT
Tools, Gimp, trim webbing, springs, needles, felt, rubber or poly by the piece or sheet. Large in-stock selections of nylons, Herculons, velvets, brocades and vinyls.
TILLICUM FURNITURE
2612 Sooke Rd. (by Jacklin Rd.) only 15 mins. drive from town. 478-0522.

EATON'S WAREHOUSE STORE
749 View St.

B.C. ALUMINUM
Inside or Outside Storm Windows
Window Replacements
Door Canopies
Door parts—screen repairs
5" Gutter—Eavestroughing
Screens, Windows, Doors, Soffitt
ANGLES—TUBING—SHEETING
3930 Douglas (Cor. Ralph)

MONK'S
For all your
OFFICE SUPPLY
requirement
794 Fort and 754 Broughton St.
384-0565

GARAGE SALE, 10 A.M.-4 P.M. Saturday, 2031 Ferndale. Jointer-planer, Yamaha piano, 30" McClary range, slide projector, ping-pong table — all like new. Apartment size fridge, maple table and chairs, 2 single wicker headboards and many other miscellaneous articles. 477-1561 or 477-5055.

FOR SALE: ONE STRYCO BUTT welder 4KVA, as is $100; one oil Quaker space heater, model HB4, 10, $60; one Leco electric blower type heater with bracket, 5000 watts, $150; one steel cabinet for stock records on castors, size 35 by 23. Inquire 383-1544.

INSULATE FOR WINTER! Install Styrofoam or Beadboard on those bare walls, garage doors, etc. Many thicknesses available at THE PLASTIC SHOP, Industrial Plastics Ltd., 2105 Douglas St., Victoria, 386-1477, or 460 Wallace Street, Nanaimo, B.C. 753-0114.

J. R. PIPES
Business Systems
New rental programme on high speed copiers by the day or month.
1121 Fort St. 386-7728

SOLID OAK FURNITURE. Office desk and chair, $229. Oak secretary desk, $495. Oak school desk, $169; small bureau desk, $79. The Blue Urn, 1133 Fort St. Open everyday.

RUG — PERSIAN KERMAN. $5900. 12'9"x20' red and blue field, beige medallion, retail $13,000. 598-3505.

30" AVOCADO ELECTRIC range, electric wall-hung fireplace, single bed and headboard. Phone 477-8921.

DRAPES FOR SALE. APARTment house changed drapes for 30 suites, some very good, some soiled. Reasonable. 598-6571.

GARAGE SALE, 9-5 OCTOBER 1st, 8650 Emard, near Dominion Experimental Farm. China, silver, many collectibles.

NEW CRESS KILN, 240 VOLTS. 22 amps, 2.63 cu. ft. capacity. New home spa sauna heater, Model HE55. 743-4072.

NATURAL RANCH MINK STOLE, excellent condition, $275. 595-8679. Silver Cocktail Shaker.

HOOVER TWIN-TILT WASHER, as new, immaculate condition, $75; scrub tub, $15. 478-0970.

The Store With 10,000 Locks.
PRICE'S LOCK AND SAFE LTD.
847 Fort Street 384-4105

NEW HEAT LAMP OR SPOT lamp recessed receptacles. 382-7909 after 6 p.m.

FOUR-YEAR-OLD ELECTROLUX with a power head, reasonably priced, phone 656-3695.

NEW PREFINISHED, SOLID MAhogany door, carved one side. 4 panels, 2'10"x6'8", $85. 656-4646.

NEW AND USED WOODEN BARrels, plastic pails, steel drums, 383-1328.

OUTDOOR INCINERATOR BARrels, ready to use. Free delivery, $5.95. 383-1328.

NEW LEATHER LAMBSKIN coats. Cowhide, sheepskin rugs, 632 Dunedin, 386-0845.

BEAUTIFUL HAND CROCHETED bedspread and table centres. Embroidered table clothes. 246-4010.

FOR SALE: BATHROOM SPACE saver, reel mover; wanted: good used rotary lawnmower. 652-5554.

TICKETS — ROD STEWART CONcert, Saturday, October 1st. Phone Vancouver, 433-1386.

HOUSE PLANTS FOR SALE, beautiful condition; reasonable prices. 595-1278.

SQUIRREL CAPE AND MOUTON jacket, reasonable. Girls figure skates, sizes 1.3 and 6. 592-4139.

OAK TABLE WITH TWO LEAVES, $40. 50' 9 gauge chain link fence $50. 598-7880.

MAN'S LEATHER JACKET, SIZE 44, $85. 382-5810.

HEALTH SPA MEMBERSHIP, 5 years, $300. 658-5975.

100 MISCELLANEOUS FOR SALE

NEW and USED
200 chesterfield suites, $149 to $459. Hide-a-beds, $159 and $249. Drop-arm love seats, $149; swivel rocker, $159; wooden rocking chairs, $39.95 to $139; Duncan Phyfe drop-leaf table and 6 chairs, $548; 8-pc. dining suite, $899; console dining table, $159; set of 4 dining chairs, $139 to $219; china cabinets, $129 to $319; corner china cabinet, $314; complete bedroom suites from $249; single beds, $79 to $189; chests of drawers, $49 to $149; dressers, $59 to $149; nite tables, $16.95 to $39.95; desks, $69.95 to $189; vacuum cleaners, $29.50 to $79; Hoover washer spin-dryer, $89; fire grates, $12.95; fire screens, $24.95 to $39.95; Fleetwood stereo, $99. Use your Chargex or Master Charge.
PANDORA FURNITURE LTD.
1050 Pandora Ave. 383-6319

COMPRESSOR
Acklands Webster 1½ hp compressor 117 or 220 volt, with 50 ft. of cord with Develbis airline gun and accessories, air lines and filter regulator. $650. Phone 384-3561 after 6 p.m., or Victoria Marine Electric at 383-9731, ask for Roger.

PS
"THE PLASTIC SHOP"
2105 DOUGLAS ST., 386-1477. ONE STOP SHOPPING FOR ALL PLASTIC PRODUCTS, Industrial Plastics

STAINED GLASS SUPPLIES
New stocks for fall classes, discounts for students.
WATERGLASS STUDIOS
1119 Vancouver St.
384-1515, 10-5, Mon.-Sat.

WASHERS-DRYERS
New and rebuilt. Domestic and commercial. Guaranteed, free delivery. Also: Inglis, Kenmore and Whirlpool washers and dryers bought outright or taken in trade, working or not. R. B. Baker Appliances Ltd., 1243 Glyn Rd. (off Wilkinson), 479-8264.

FOR SALE 7 PIECE DINING room suite, coffee table and matching Commode table, 7 piece bedroom suite, electric fireplace, 2 bikes (man's and lady's), one pair of 14" electric hedge trimmers, one set of E78-14 studded tires, on rims, one Toronto couch. Phone 477-3474 after 5 p.m.

NEIGHBORHOOD SALE, ALL items, bottom price, must go, appliances, electric motors, tools, glass wares, antique Singer machine, bed, portable and cabinet record players, light fixtures, and much more, 189 Helmcken Rd. Sat. and Sun. 9-6, 479-2788.

FISHER PRICE AND OTHER good used toys, girl's CCM bicycle, beautiful kitchen set with 4 chairs, bird cage and stand, metal ironing boards, pictures and novel wall hangings and more on sale at Vi's Thrift Shop, 1500 Haultain.

MOVING — GARAGE SALE. 1964 Pontiac sedan, large appliances, table and chairs, garden tools, tires, lots of miscellaneous items. 2841 Wyndeatt Ave. (garage on Adelaide), Friday, 10-7; Saturday, 9-4. 383-9110.

CARPORT SALE, SATURDAY, October 1st, 12-4 p.m. N-gauge train set and table, 5-gallon aquarium equipment and supplies, antiques, toys, tent and much more, 477-0488, 4253 Thornhill Crescent.

USED HOUSEHOLD APPLIances for sale, fridge, good condition, stove, stereo console, bunk bed, phone 477-9321 after 5 p.m. weekdays.

SONY INTEGRATED AMPLIFIer, 1130, 200 watts, $350 or best offer. Portable washing machine, 6 months old, like new, $100, Lloyd baby carriage, $40. 386-0726.

STORE FIXTURES
Oil heater and tank, 23' upper and lower shelf unit, 8' stand up desk, $100 ea. 3 dress racks, $20. ea. Closing Friday. Accent on Decor, 9807 Fifth Street, Sidney. 656-6511.

ONE TENT SLEEPS 6, ONE double sleeping bag, one large Coleman cooler, one Coleman stove, $125. One pair of binoculars, 7 by 35 like new, $20. All items clean and in good condition. 383-9492.

HOUSE SALE: TV, COUCH AND chair, antique hall stand, double bed and mattress, plants, plus more. 388-5660, 1228 Juno, Sat. and Sun., 10 to 5.

1977 HUSKAVARNA POWER SAW, more. 388-5660, 1228 Juno, Sat. and 380 CD. 2-foot bar. Used 20 hours. $350 or best offer. Consider trade. 385-2002.

COFFEE AND 2 END TABLES, $60; 2 table lamps, $40; 2 portable dryers, $75 each; 175 cm Rosenal Strados skis, solo bindings, poles and 7½ boots, $100. 474-1746.

FOR SALE: OLDER BEDROOM suite, wooden bunk beds, spreads, lamps, cassette recorder, tires, 382-9066.

APARTMENT-SIZE DRYER, $100. Lady's leather coat, never worn, size 13-14, $40. Colour TV, as is, $25. Phone 382-3476, before 5:30.

ONE BRASS AND IRON BED, Wippletree Canadiana drop leaf table, 54x45 in. Quebec side chair, small ladder back rocker, 598-2068.

INGLIS 115-VOLT DRYER, USED only six months; Baby buggy, cartype bed, Snugli, bounce-in-ette, jolly jumper. 479-3352.

SOFA AND CHAIR, ORANGE and white velvet, $280. 9x12 white rug, $80. Other assorted rugs with underlays. 386-6675.

ROLL UP BED $15. CHAIN light, $10. Hide-a-bed and matching chair, $110. 2, ¾-size headboards, $10. each, 478-6127.

SPEED CLEAN AUTO-WASHER, old style double bed with mattress, 2 speed range hood, tub and shower fixture kit. 477-6107.

PORTABLE DISHWASHER, $250; two sets floor-length drapes, green, $100; VW van, $500. 385-5197, after 6 p.m.

HIDE-A-BEDS, OVERSTUFFED furniture, and misc. items. 385-8385, 388-6275 pager 732 anytime.

OWLS NEST CLOSING
Yard and shed cleanout. 2 days only, Oct. 1-2, 10-6. Trans. Canada Highway near Mill Bay. 743-2800.

ENGAGEMENT RING WORTH $750, only one-month-old, will take $500 or nearest offer. 388-6296, ask for Barb.

N GAUGE RAILROAD ATLAS snap track; remote turnouts and miscellaneous items. 478-2676 after 6 p.m.

WATERBEDS
478-7345 DAY OR NIGHT

ACORN FIREPLACE, 36 IN., black. Extra pipe and grate included. $150. 478-1094.

DOUBLE BED FRAME, HEADboard, footboard, immaculate, $45. 478-5187 or 387-6391.

WRINGER WASHER, $10; child's dressser, $5; coffee table, $5. Phone 479-5923 mornings.

SOLID OAK HANDMADE DESK, stretched leather top, $700. 383-2966.

120 SQUARE YARDS CUSHION-floor. Two designs, half price. 385-4286.

2 OVERHEAD GARAGE DOORS, 7' high, $60 each or both for $100. 477-9454.

CERAMICS, GREENWARE FOR sale, etc. 915 Selkirk Ave., please phone 382-7684, 11:30-4 p.m.

EXTRA LARGE FROST FREE fridge, freezer compartment 120 lbs., $325. Evenings 592-1768.

HONEY FIREWEED SALAL Blossom 30 lbs. Pail $20. 592-2265. Phone after 6.

CHEST FREEZER, 27 CU. FT., Viking, new condition, $300. 384-8469.

METAL AND WOOD CABINETS for sale and counter tops for sale. 384-6645 around 6.

3 LADIES' ENGLISH WOOLLEN dressers and 2 evening dresses. 385-9971 anytime.

SOME HOUSEHOLD FURNIture, air impact wrench, some tools, good condition. 384-0064.

CHILD'S DELUXE SWING SET, 1 year old, $75. 478-8202.

9 CU. FT. REFRIGERATOR, $50. Good condition. 384-9232.

8' SLIDE-IN CANOPY, DOUBLE rear door, bunk bed, lights, roof vent, screen windows. 479-6526.

2 OLDER FRIDGES. GOOD working order. $75 each. 479-8073.

100 MISCELLANEOUS FOR SALE

AUCTION
FRIDAY—7:00
25 Office Desks Credenzas and Shelves
Also Attractive Danish and Modern Furnishings
KILSHAWS
Auctioneers Ltd.
384-6441 1115 Fort St.

SHMALTZ & PEPPER
Kitchenware, plants and gifts
½ PRICE
Closing out sale. Friday, Sept. 30 and Sat., Oct. 1. 733 Johnson, opposite parkade. Everything must go, including rough cedar fixtures.

USED AND NEW FURNITURE SALE

USED	
Colonial hide-a-bed, near new	$299.50
23" B.W. TV	$ 49.50
5-pc. dinette set	$ 49.50
Drop down 3-pce. sectional	$189.50
Spanish sofa and chair	$199.50
Platform rocker, well made	$ 49.50
Walnut bookcase headboard	$ 34.50
Set of 3 Spanish tables	$139.50
Green vinyl recliner	$ 79.50
NEW	
Dark pine dining table 4 chairs, reg. $749	$588.00
Colonial floral sofa and swivel rocker, reg. $800	$648.00
Apt. size china cabinet	$168.00
Solid pine coffee and two lamp tables, reg. $594	$388
Wing back chair, burgandy	½ price

TILLICUM WAREHOUSE SALES
824 Johnson 388-6613

15th ANNIVERSAY SALE
All Typewriters
New and used
15% Off regular price
Includes all makes
of used reconditioned
manual typewriters
special student rentals
$9.50 month—regular $15
Bring this ad for above savings
Island Business Machines Ltd.
691 East Burnside — at Douglas
Free Parking 384-7148
Come in now — Limited time offer.

MUST SELL
Mexican knife with 12" engraved blade was $110, now $60. Brand new Caravelle (Bullova) man's wrist watch, $30. Attractive large size Mexican man's silver and turquoise ring was $140, now $80. 100 year old .22 target rifle. W. W. Greener made in Birmingham, in good restorable condition. $90. Men's XL Russian type shirt, $10. Men's 46 tall silver beige leisure suit, $30. Suzuki guitar, one string needed, $15. All offers considered. 385-9678.

RIGA RIGA RIGA
SEPTEMBER
Upholstery Special
Don't wait until Christmas, do it now and save 20% on all Bert-Woll fabrics when used on upholstery work ordered this month. For free in-home estimates call Riga Upholstery: 383-7621.
Now in Market Square

COMPLETE CEDAR KITCHEN cupboards, 642-3322, call after 6 p.m.

25.2 GALLON, RUUD, GAS HOT water tank, good condition, 592-1807.

GIBSON EBO BASS, $400 OR best offer. Electrohome stereo, $75 or best offer. 384-2356.

HOUSE PLANTS, VARIOUS KINDS. 592-6615.

103 MISCELLANEOUS WANTED

LUNDS
AUCTIONS
Tuesday — 7 p.m.
Friday — 1:30 p.m.
APPRAISALS
For All Purpose
386-3308

We want your gun rifle, shotgun or handgun cash for all models
Robinson's
Since 1929
Vancouver Island's
largest gun selection
1307 BROAD 385-3429

THE SALVATION ARMY Needs your re-usable clothing furniture and household goods. "Help us to help others." Family Thrift Stores. Victoria, Sidney and Langford. For pickup — 386-3295.

HELP
Snowden's Book Store is moving, we need books, magazines, and comics, please phone 383-8131, 382-9388.

STUDENT RECYCLING DEPOT. Free removal service or cash for old overstuffed couches, chairs, and any household furnishings. 386-0831 or 388-6275, pager 735 anytime.

HIGHEST PRICES PAID FOR all your household items. Universal Trading Centre, 584 Johnson St., 383-9512.

HOUSEHOLD EFFECTS WANTed, you have it, we'll buy it for cash. Esquimalt Trading and Thrift, 388-6542.

WE BUY OR TRADE OLD OR near new furniture in good condition. Tillicum Warehouse Sales, 388-6613.

ANY CONDITION
Hide-a-beds, overstuffed furniture. Will buy or remove free. 385-8385, 388-6275, pager 732 anytime.

WANTED TABLE SAW, grinder, sanding wheel, wood lathe, jig saw, oxy-gas blow pipe, bench vise. 477-6465.

CASH PAID FOR APPLIANCES, furniture, complete household and estates. Pete's Place, 478-6000.

OLD CAR BATTERIES, RAIAtors, copper, brass, lead. 383-1328. 526 David.

OLD POST CARDS, CHINA, silver, etc. Gypsy Caravan 595-7567 or 383-8311.

DUE TO ALLERGY, BEAN BAG or foam furniture wanted. Reasonable. 385-6655.

WANTED — HIDE-A-BE7D, ANY condition, and chest of drawers, 595-6861.

OLD OIL PAINTINGS AND water colors wanted. Any condition. 382-4636.

WANTED; BOOKCASE OR book shelves, 4'-6' wide by 4'-6' high. 598-6266.

HOUSEHOLD FURNISHINGS needed. Will buy cheap or remove free. 595-7974.

TWO BROWNIE UNIFORMS, sizes 10 or 12. Phone 656-4290.

WANTED: EXTENSION LADDER metal or wood. 388-4520.

SELL OLD BOOKS TO THE Haunted Bookshop. 382-1427.

WANTED: GOOD GO-CART FOR 10 years old, reasinable. 478-2513.

103 MISCELLANEOUS WANTED

WANTED RADIAL ARM SAW. 474-2976 after 6.

WANTED: ACORN ELECTRIC fireplace. 478-5190.

FRIDGES AND FREEZERS bought. 598-7422. All-Temp.

WANTED — UNICYCLE, GOOD condition. 658-8640.

WANTED: SMALL CEMENT mixer, 384-7469, phone after 5:30.

WANTED RECORDS TO LEARN Spanish. 383-8729 after 5 p.m.

109 MISCELLANOUS TO RENT

Typewriters
MANUAL AND ELECTRIC
Special on manual typewriters $9 per month, $25 for 3 months.
City Office Equipment Ltd.
721 Kings Road
386-8396
Open 10-2 Saturday

WHY BUY? ...
AND MAKE A MISTAKE.
Telephone Answering Machine Rentals at INTERCONNECT
384-0511

SAWYER SEWING CENTRE
RENT TO OWN — Domestic and Industrial sewing machines
540 FORT 388-4926

112 WANTED TO RENT MISCELLANEOUS

WANTED — PARKING SPOT, driveway, etc. On private property within walking distance of UVic. 479-2180 or 386-0779.

115 SWAPS

SWAP 21" DUMONT B AND W TV combination radio and record player for C.B. radio or 10 or 12" AC-DC portable TV. 479-3659.

WILL ACCEPT CAR, SHOP tools, C.B. or Ham equipment as down payment on nearly new townhouse in Colwood. 478-5550.

CARPENTER WITH GOOD REFerences wants to trade services for boat and or small car. 474-2976 after 6.

29' MOTORHOME CONVERSION, good family unit, trade for ? $4750, make an offer. 656-6806.

SWAP '36 FORD FOR 2X4", 8, 14, and 16-foot lengths and ¼" plywood. Leave message at 479-7533.

1976 26 FT. FIBERGLASS COMmand bridge cruiser, will trade for building lot, 652-3483.

116 COINS and STAMPS

SALE OR TRADE, 2 RARE 1948 Canadian silver dollars AU. Victoria Press Box 213.

117 ARTS and ANTIQUES

SUPERB SMALL SOLID OAK roll-top desk, reduced to $499.95; big Hespelar solid mahogany breakfront cabinet in original mint condition, curved glass and pull-out desk, replacement value over $7000, a fine piece now offered at $2495 ideal for dining room, living room or den. All silver overlay and old brass, 30-50% off regular prices. Only 15 minutes from town, 10 from Woolco, open 7 days and nights, financing available OAC, Pete's Place, 786 Goldstream, 478-6000.

PROFESSIONAL FURNITURE refinishing and antique restoration, using time honoured hand-worked techniques, more beautiful results at no extra cost. FREE question answering service for your refinishing problem. 598-1715.

GRAND OPENING
Friday, October 28th — Axiom Antiques — 546 Herald St., 1 block down from the Bay. $30,000 antiques and collectibles from England.

TOP PRICES PAID FOR QUALIty, antique furniture, clocks, Persian rugs, marine and sporting paintings and prints, etc. David Robinson, 384-6425.

STONEWARE OR RAKU
Wheel and slab, reasonably priced. Curtis pottery, Elford Road, Shawnigan. 743-2165.

MUSEUM COLLECTION
Minerals, Fossils and Marine items, large blacklite display, glass cases. 743-5444 Mill Bay.

LOO, PEMBROOKE DRUM tables, occasional chairs, framed mirrors, oak fire screen. 598-7501.

STRONG UPRIGHT PAINTING easel wanted. Used or new. 477-3202 evenings.

FLIRTY EYED SHIRLEY TEMple, or other antique dolls wanted. 382-4636.

VIOLIN, HAND-MADE IN RUSsia, $3,000. 592-3650.

FURNITURE REPAIRED. ANtiques our specialty. 478-2539.

COLLECTORS ANTIQUE SILVER pocket match box, $50. 595-8679.

CARVED SHIPS - CHART chest 33x47x30, $400. 479-6715.

120 GARDEN SUPPLIES

B.C. GREENHOUSE BUILDERS Ltd. Quality aluminum-glass greenhouses. For brochures-information write 783 Hutchinson Ave., or phone 385-2841 anytime.

ATTENTION GARDENERS — live red worms availalbe now for your compost. Phone 652-9956, evenings.

Fertilizer

OLD COW MANURE, WILL LOAD, you haul. After 5 p.m. 479-6315.

STRAIGHT OLD COW MANURE, 7 yds. $50, bag $2; old horse manure, 7 yds. $32. 595-0773, 382-6851.

SAANWOOD FARMS LTD.
Cow manure, 652-2026 or 652-1743. No Sunday calls, please.

Plowing, Rotovating and Cultivating

DON'S TRACTOR SERVICE
477-3913
We rotovate, plow, cut grass and brush also, loading and hauling.

COOPER TRACTOR SERVICE
478-3143 or 477-5167
Grass or brush mowing, rotovating, loading, hauling, lot cleanup.

Seeds, Bulbs, Plants and Shrubs

EVERGREENS, FLOWERING shrubs, house plants, tropicals, perennials, good quality and prices. Decker's Greenhouses, 2036 Bazan Bay Rd.

FREE SANDY FILL. HAULING charge only. No. 2 Topsoil, $6.00 a yard. 478-8361 or 477-4142.

Topsoil, Rocks and Fill

SCREENED TOPSOIL WITH sand and manure $12 C.Y.
Minimum Delivery 6 C.Y.
Garden Sand $3 C.Y.
Plus Delivery
Sand — Fill
Road Gravel
Drain Rock
Crushed Rock
Bark Mulch — Coarse 1½"-3
Bark Mulch — Fine ¾"-1½"
E. NIXON LTD.
Office 385-4431
Nights 479-1937
or 479-2995

SEPTEMBER SALE
No. 1 topsoil, $7.50 a yard, 10 yard minimum. No. 2 topsoil, $5.50 a yard, 10 yard minimum. 652-3951, 652-1658.

NO. 1 RICH SCREEN BLACK loam, 7 yds. 63c 4 yds. $40 bag, $2 No. 1 clean black soil, 7 yds. $57. 595-8129, 382-6851.

NO. 1 SCREENED TOPSOIL mixed with sand and manure; 7 yds. $65; 14 yds. $120. Self pickup, $9 per yard. 478-3322.

VIRGIN SOIL
Plant your lawns and shrubs now. A-1 383-1537.

CLEAN FIELD SOIL, $8.50 PER yard delivered, 479-5088.

125 PETS and SUPPLIES

CONFORMATION HANDLING classes for beginners and experienced handlers to be held at All Saints Church Hall, Stewart Ave. Thursday evenings. For information phone 479-2272 or 479-5329.

FOR SALE, 9 RED AND WHITE, Alaskan Malemute pups. 2 months, shots and dewormed. $100-$175. Can be viewed on Friday, from 9-6:30; Saturday evening, 7-10:00 and all day Sunday. 656-4295.

MAYDON PODDLE VILLA
4 MILES SOUTH OF DUNCAN
Black male puppy, 4 months, $150 N-B, 16½-inch black male, 2 years, very stately, $125 N-B. 743-2493.

REGISTERED PUREBRED black Labs, pets, hunting or obedience. Males and females. P.O. Box 197, Errington, Vancouver Island, B.C. V0R 1V0, 112-248-9409.

125 PETS and SUPPLIES

TROPICAL FINS
and FOLIAGE
2719 Quadra 385-1000
SALT and FRESH water fish
AQUARIUM SYSTEMS
Open 7 Days a Week

BLACK PUREBRED GERMAN Shepherd pup for sale, registered, tattooed and shots. Top bloodline, recognized pedigree. $150. 478-0054, or 478-4021.

OBEDIENCE AND HANDLING classes, all breeds, St. Barnabas Church 8 o'clock Mondays. Call 477-0755 or 382-9954.

PAIR OF BEAUTIFUL, FRIENDly full-grown Burmese cats. Need kind home. Not used to dogs. Cats Protection League. 598-5731.

FOR SALE; PUREBRED BLACK Labrador Retrievers. Are 8 weeks old an have had first vaccinations. Phone 479-0136 or 385-4909.

COLLIE PUPS, 11 WEEKS, REGistered, shots, country-raised, excellent with children and livestock. Show potential. 652-2566.

REG. BOXER PUPS AND young adults, sired by Canada's Top Dog "The Soldier" 112-596-2743.

CKC REGISTERED OLD English sheep dogs, show or pet, $350. Call 923-4530, Campbell River.

DOG GROOMING IN YOUR home by certified groomer. Phone until 9 p.m. 478-5953.

REGISTERED DOBERMAN Pinscher puppies. 112-246-4267 or 112-746-4332.

BLONDE, MALE AMERICAN cocker, 4 months old, with papers, had all shots, $150. 386-3862.

10-GALLON AQUARIUM WITH heater, etc. 2 budgies with cage. 479-6835, phone after 2:30.

GAZIENA CATTERY HAS PERsian kittens for sale. Vaccinated $75 and up. 479-8151.

TWO WHITE NEW ZEALAND rabbits, 3 months old, complete with pen, $15 or offers. 382-4028.

1-YEAR OLD MALE LAB. SHEPherd X Free to good country home, 652-4260.

WANTED: YOUNG FEMALE Dalmation, prefer liver-spotted. Phone 537-5684 evenings.

PUPPIES — PEKINGESE, JAPAnese "Chins", Bostons (later). Shots. Cobble Hill 743-2701.

MINI-SMOOTH DACHSHUNDS, champion stock, shots, registered. Two left. 386-4742.

TWO MALES, 1 MALE PART Chihuahua, part Poodle, to give away. 386-9713.

FRIENDLY AFFECTIONATE male Welsh Corgi, 5 years, with papers. 477-2296.

FREE TO LOVING HOME, English Setter, 2-year-old male, even-tempered. 642-4253.

TORTOISESHELL KITTENS, free. 960 Lodge Avenue.

PUREBRED BRITTANY SPANiel, 9-month-old male. 386-1530.

HALF SIAMESE KITTENS, FREE to good home, 382-0830.

PUREBRED CHAMPAGNE RABbits for sale, 477-3581.

GERMAN SHEPHERD PUPS, male and female. 753-7304.

ONE TARANTULA WITH 25 GALlon glass cage. $45. 479-9766.

TWO MALE TABBY KITTENS, 6 weeks old. After 6 p.m., 477-7563.

3-MONTH OLD WHITE BABY cockatiels. 478-6428.

FREE, 2 GINGER KITTENS, 5 months. 592-4106 after 5 weekdays.

FREE KITTENS.
385-9654.

BABY, YOUNG AND ADULT budgies. $10. 478-7388.

PUREBRED VIZSLA PUPS, 6 weeks, no papers, $75. 112-282-3769.

COCKATIELS FOR SALE, AFTER 6. 385-3266.

128 LIVESTOCK SUPPLIES and EVENTS

SPECIAL SUNDAY
LIVESTOCK AUCTION SALE
SUNDAY, OCT. 2 — 1 P.M.
60 head of choice steers and heifers (attention 4-H members don't miss this sale). Duncan Farmers Auction, for info. 748-9396.

VICTORIA SAANICH PONY Club Annual General meeting, Thursday October 6th, 7:30 p.m. at the Pavilion Hall, Experimental Farm, East Saanich Road. All parents and members welcome. For information phone 656-4428 or 479-6818.

REGISTERED APPALOOSA Gelding, black with white blanket, 6 years old, 15.2 hands high, would make good show horse, 112-537-9245.

16 HERFORD AND ANGUS, 2½-year-old bred Heifers. 1½-year Herford bull. 1500 bales hay. $6,000. Kniefel, Hornby Island, B.C. 335-2275.

SOOKE SADDLE CLUB ENGLISH open horse show, October 2nd, 1977. For information 642-5735, 642-5960, 642-3985.

BOARD FOR HORSES, DRESsage and jump rings, box stalls, paddock or fields, excellent care, excellent trails. 652-2860.

AMERICAN SADDLE BRED mare, 7 years old, has won in shows, good conformation, Shawnigan Lake area. 743-5635.

WANTED HORSE, MUST BE 3 to 8 years approximately 15 to 16 hands high. Reasonable price. Will have good home, 474-2981.

WESTERN SADDLE, NEAR new, $169, blanket included. 478-7286.

EXCELLENT RIDING HORSE, part Morgan gelding, 8 years old, phone 656-4493.

SCOTTSDALE STABLES, HORSES boarded, box stall, feed, pasture, riding ring. 478-9969.

TOGGENBURG AND SANNEN does, $50 each. Also ducks. 642-5352.

BUCKSKIN QUARTER HORSE mare for sale, good disposition, experienced rider. 592-7559.

SAANWOOD FARMS LTD.
Hay and straw, 652-2026 or 652-1743. No Sunday calls, please.

HAY FOR SALE — DELIVERIES arranged. Griers Farm Ltd., Duncan, 746-6550.

GOOD SOW, EXCELLENT mother, $200 and Weaner pigs, 479-7677.

HALF QUARTER HORSE, HALF thoroughbred, 15.2 hands, gelding, Western, English. 592-2376.

ENGLISH SADDLE FOR SALE, complete $110. 656-4223.

ONE TOGGENBURG DOE.
$50. 652-3548.

SAANEN DOES, READY TO breed. 652-2566.

TOP QUALITY HAY, $1.75 A bale. Free delivery. 653-4556.

STRAW, $1.50 A BALE. PHONE after 4, 478-4457.

FEED POTATOES, $20 PER TON. 652-1546.

4 SPRING LAMBS FOR SALE, phone 478-6179.

FAT YOUNG HEREFORD COW, 656-6945, open, good condition.

FOR SALE HEALTHY BEEHIVES with winter supplies. 385-0778.

WEANER PIGS FOR SALE. 743-2794 or 743-9234.

REGISTERED HEREFORD WITH bull calf, local hay, 478-5153.

WEANER PIGS, 2 MONTHS OLD, $35. 658-8730.

LOCAL HAY.
479-8472.

130 HEAVY EQUIPMENT and MACHINERY

HABITAT 2000
994 GOLDSTREAM AVE
478-0811 DL 00784A
ENGINES AND PARTS
New and Rebuilt
Kohler, Onan, Wisconsin, Perkins, Deutz, John Deere, Buda, Allis — Chalmers.

1976 MF 16HP Hydrostatic tractor with sickle bar mower, fertilizer spreader, rototiller, blade, tire chains. Excellent running order, $2995.

1970 951B Crawler Loader
1968 D6C Tractor
1974 D3 Tractor
1975 125E International Tractor
1970 980 Loader
No. 12 Motor Grader
1962 HD11 Allis-Chalmers Trator
For enquiry contact John Bennett, RR 1, Holmstead Way, Ladysmith, 245-4248.

130 HEAVY EQUIPMENT and MACHINERY

22 CFM WEBSTER COMPRESsor driven by 12 h.p. Kohler motor, all mounted on trailer, $950. 598-4759 after 5.

WELDER, MILLER BIG 40 WITH or without trailer. 478-8026.

135 FARM IMPLEMENTS

POTATO PLANTER AND DIGger, as is, $150. Phone after 4, 478-4457.

GOOD SELECTION USED TRACtors. J. Grieve Motors, 652-1642.

1974 CAT 941 LOADER, WITH backhoe, 1900 hours. 652-3898.

ACME HAND SAW FILER, Wanted. 112-753-6106 collect.

150 CARS FOR SALE

Millstream
CHEVROLET

70 CHRYSLER NEWPORT Custom 2-door hardtop. V8, automatic, power steering, power brakes, radio, finished in gold with black vinyl top $1450

77 MERCURY COUGAR, V8, automatic, power steering, power brakes, radio, finished in blue with matching vinyl top and houndstooth interior. Low, low mileage. Like new- $6850

75 NOVA 2-door coupe. 6 cylinder, automatic, power steering, radio, finished in blue with matching interior trim. Exceptionally clean! $3400

73 CHEVELLE LAGUNA 4 door sedan, V8 automatic, power steering, power brakes, radio. Finished in blue with matching interior $2675.

DROP IN TO OUR SERVICE DEPT. FOR YOUR METRIC SPEEDOMETER CONVERTER. SUPPLIED AND INSTALLED AT NO COST TO YOU.

OPEN
MON.-FRI.
8:30 a.m. - 9 p.m.
SATURDAYS
9 a.m. - 6 p.m.

Millstream Chevrolet Ltd
1770 Island Highway
474-1211
Dealer Lic. D01384A

76 MUSTANG II
'COBRA'
High performance 4 speed, power steering, power brakes, radio, mags. To view and test drive, call BILL BOND or GLEN LOCKHART at CORNELL CHEV. OLDS Ltd., 3050 Douglas, 385-5777, D00681A.

'70 METEOR LEMOYNE 2-DR. rebuilt motor, one-owner, $1595; '70 Dodge Monaco 2-dr., buckets, equipped, $1195; '68 Buick Wildcat 4-dr. ht., fully equipped with air. AM-FM, new paint, one owner, low mileage, $1795; '67 Chevelle wagon, V-8, auto., $295. Esquimalt Automart Lot 2 Ltd., 2538 Government, 384-1014 or 386-6582, D-00856B.

S. E. X. GOOD BODY, '65 Grande Parisienne, 2-door, hardtop — power steering, power brakes, power windows, 396 4-barrel, Great Interior, Passed inspection, 'till Feb. '78. $300. Firm. 382-1094.

1968 DODGE POLARA
Very good condition, tested, automatic, power steering, brakes, recently tuned, new wires and alternator. 56,279 miles. $900 or best offer. 652-2158.

CONVERTIBLE
Classic 1969 Cutlass S, new top, new paint, and other work done, $1800 firm, 383-1979 between 5-7:30 p.m.

DUNE BUGGY. SHORTENED Volkswagen frame, full roll cage, individual steering, brakes, firestone 12" tires on rear. Goes anywhere. 652-3335 or 477-1819.

1950 PONTIAC SILVER STREAK, 61,000 miles, flat head six, runs, new waterpump, points, plugs, little rust, moved, must sell. 478-4877, 478-3563.

1969 TOYOTA COROLLA, STAtionwagon, unbelieveably economical to run, $650 or nearest offer, 592-2912.

1970 FAIRLANE 500, 2 DOOR, good tires, good shape, $650. Corner of Clarke and Hagan Rd., Brentwood Bay, 652-1252.

'67 DART GT, 283 4-SPEED, power steering, power brakes, tested, $1500 or best offer. 385-3654, 382-6470.

'74 OLDS CUTLASS, SUPREME, 2-door hardtop, V8 Automatic, power steering, power brakes, excellent condition. Offers 382-8038.

1974 DATSUN 610 WAGON, AUTOmatic. Radio, $1785. Sports and Classic Cars Ltd., 384-1721, 592-3121. Dealer 00244A.

1974 FIAT
4-door sedan, excellent condition, reasonable offer accepted. 478-2203.

'59 ANGLIA, GOOD ECONOMIcal transportation, in excellent running condition, $250 or offers. Call 592-6961 or 592-1879.

1968 FORD LTD, 9 PASSENGER wagon, full power, air shocks, equalizer hitch, low mileage. $1,195. 652-4277.

'67 BEAUMONT CUSTOM, MANY extras, as is. $1350, or trade. Brad, 384-3982 or 385-5386.

'71 CHARGER, 383 V-8, A.T., P.S., p.b., air conditioning. Mags. $2400, 592-2645, after 5.

1968 CHEVELLE, 8 CYLINDER, 46,000 miles, good condition, new tires. 385-8929.

1964 VOLVO 122S STATION wagon, excellent running condition, $900. 382-8722.

1964 PLMOUTH, GOOD TRANSportation, offers, after 5 p.m. 598-2319.

1968 OLDS CUTLASS, 48,000 miles, excellent condition, $1600. 658-8165.

1960 VAUXHALL STATIONwagon, rebuilt motor, cheap transportation. Offers. 479-8959.

'76 NOVA, BLUE, 2-DOOR AUTOmatic, 16,500 miles, good condition, $4,200. 477-3200.

1969 THUNDERBIRD, EXcellent condition. $500 and take over payments. 478-5495.

1967 CAMARO 327, AUTOMATIC, many options, good condition, $2000. 479-7846.

1969 TOYOTA CORONA 4 DOOR, good condition, low mileage. 477-0863.

1975 DATSUN B210 HATCHBACK, 4 speed, 26,000 miles. 642-3790.

'54 VAUXHALL, RUNNING order, $75. 385-7038.

1936 PLYMOUTH, 4-DOOR sedan, phone 479-5184.

210 4-DOOR 57 CHEVY, 6-CYLINder, $400. George 384-9032.

1966 VAUXHALL — $250
383-3107

'63 RAMBLER 6-CYLINDER, very clean $350. 478-3660.

'67 RENAULT X4, GOOD RUNning order, $450. 383-0374.

1940 DODGE 4-DOOR.
656-2307

150 CARS FOR SALE

HORWOOD MAZDA

'77 SELLOUT
New & Demo Models
BEAT THE INCREASE ON '78 MODELS
Used Car Clearance

74 TOYOTA long box truck. We mirrors, heavy duty rear bumper, radio. REG. $2895. SALE $2395

74 MAZDA 808 sedan. Red with white vinyl top, radio. REG. $2495 SALE $1895

73 MAZDA 4-door sedan, radial tires, low mileage, one owner car. REG. $1995.

73 MAZDA sport coupe, 12 months, 12,000-mile engine warranty. REG. $2295 SALE $1495

72 MAZDA 1800 5-door wagon, 4-speed with radio. REG. $2195 SALE $1595

72 MAZDA 616, 4-door sedan, radio. SALE $995

100% BANK FINANCING O.A.C.

69 MAZDA 1200 coupe. REG. $1095 SALE $695

69 ENVOY SL90, 4 door sedan with radio. SALE $495

69 MAZDA 1500 4-door wagon, 1 owner unit. SALE $995

69 AUSTIN 1100. OFFERS

68 AUSTIN 1100 sedan, automatic. REG. $895 SALE $695

67 MERCEDES 200 sedan, 4 speed, radio, radial tires. SALE $1795

ALL OFFERS CONSIDERED TRY YOURS

Blanshard at Johnson
385-1451 D-00803A
8:45 - 6 p.m.

HORWOOD MAZDA

METRO HONDA

WE HAVE 20 77 HONDAS still in stock!
BEAT THE '78 PRICE INCREASE!!
BUY NOW!!!
From as low as $3447
100% BANK Financing on approved credit at 12½%

3-YEAR - 36,000 MILE EXTENDED WARRANTY AVAILABLE

388-6921
Come on in!
9 a.m.- 10 p.m.
2151 Blanshard
NEXT TO THE ARENA!
Dealer Lic. D.01627A

METRO HONDA

77 Pontiac Ventura
Includes 6 cyl. automatic, power steering, power brakes, radio. For more information, call GLEN LOCKHART, or BILL BOND at CORNELL CHEV.-OLDS, Ltd., 3050 Douglas, 385-5777. D-00681A.

TRANSPORTATION SPECIALS
1971 Toyota Corona, $785; 1971 Toyota 1200, $785; 1970 Toyota 1200, $685. Sports and Classic Cars Ltd., 384-1721, 592-3121. DL 00244A.

'73 DODGE DART SPORT 340, good condition, new paint, mags, 4 barrel, extras. 656-6682 after 6 p.m.

1976 VW RABBIT DELUXE, four door, white, with radio. $3950. 598-3977 or 382-2338.

150 CARS FOR SALE

HAPPINES IS...
A MONTH END USED CAR "SALE" AT
VICTORIA DODGE CHRYSLER
ON YATES

76 Mazda 4-dr. 808
76 Granada 2-dr.
76 Aspen 4-dr.
74 Pontiac Catalina 4-dr.
74 Vega GT
74 Hornet 2-dr.
74 Fury III, 4-dr. ht.
74 Swinger 2-dr. ht. V-8
74 Astre hatchback
73 Cortina
70 Ford 2-dr. ht.
68 Olds 2-dr. ht.
66 Austin 1800

WEEKEND SPECIAL
1973 DODGE
CAMPER CONVERSION
$5199

NO MONEY DOWN
ALL PAYMENTS ON APPROVED CREDIT!
—all payments on bank approved credit at 13.5 per annum.
—24-month GW warranty on all used cars.
—3-year oil changes at manufacturer's specifications on all used cars at no cost to you.

VICTORIA
DODGE CHRYSLER
81 YATES..
Hours: Mon.-Fri., 9-9
Sat., 9-6
D.L. No. D00867A
384-8174

METRO TOYOTA

76 PINTO 3 DR. auto., 12,000 miles! $3495

73 Celica ST
76 Camaro A.T.
73 Corolla, 4 spd.
75 Bobcat A.T.
76 Maverick
74 Hilux P.U., A.T.
75 Comet sdn.
74 Honda H-B, 4-spd.
72 Corolla, 4 dr.
72 Ventura
74 Duster
74 Datsun P.U., A.T.
75 MG Midget
72 Westfalia
74 Celica
74 Corolla, A.T.
73 Gremlin '6'
73 Pinto Squire wgn.

100% FINANCING
on Approved Credit
Open 'til 10 p.m.
CALL NOW
386-3516
Metro Toyota Ltd.
625 Finlayson
Dealer Lic. 00431A

METRO TOYOTA

'74 Chevelle Classic Station Wagon
With V-8 auto., power steering, power brakes, radio, very clean. For more details, call BOB MARCHAND at CORNELL CHEV-OLDS LTD., 3050 Douglas St., 385-5777 or (res.) 479-8426. D-00681A.

STREET LEGAL STRIP CAR, '68 Nova, balanced and blueprinted 427, 4-speed, 456 posi, roll cage, 6,000 miles, on running gear, interior and paint new. Offers. 478-5280; 478-3461.

1920 T ROADSTER. COMPLETEly custom. Full race Flat head Ford. Top. Drivable. $3700. 386-0293.

454
1972 Impala, headers, cam, Streetmaster manifold, factory tape deck, 55,000 miles. 478-0405.

1973 LINCOLN CONTINENTAL MK IV, gold with black top, should be seen, nearest offer to $6800. 477-7094.

'73 EL CAMINO SS V8, 4-SPEED, only 34,000 miles, radials and mags, air shocks, asking $3,800 will consider trade. 479-9844.

1973 VW 412 4-DOOR SEDAN, 22,000 miles, excellent condition with 2 mounted snow tires, $2650. 477-1915.

'68 VW, REBUILT MOTOR, EXcellent condition, $975, 479-9844.

1970 MUSTANG, 351, NEW brakes, new tires. 595-7709.

1961 AUSTIN 4-DOOR SEDAN, some work or parts. $100. 479-4254.

150 CARS FOR SALE

Brian Holley
MOTORS LTD.
SUBARU
VOLVO

GET IN ON THE
SUBARU WINTER CARNIVAL
— test drive one today

77½ SUBARUS
(limited selection left before 78's arrive)

2 DR. SEDAN
$3799*
4 DR. DELUXE
Manual
$4399*
5 SPEED HARDTOP
$4799*
5 DR. HATCHBACK WAGON
$4799*
4 WHEEL DRIVE WAGON
$5699*

*Delivered Victoria
ALL CHARGES INCLUDED

Standard Features
**Front wheel drive
**1600 cc Motor
**Steel belted radials
**AM radio (except 2 DR.)
**Am-Fm in 5-speed coupe
**Tinted glass (except 2 DR.)
**Metallic finish (except 2 DR.)
**Seam welded body construction

Brian Holley
MOTORS LTD.
3319 DOUGLAS
Between Woodwards and Woolco
DL 00903A 384-1161

PAINTER
MOTORS LTD.

76 COROLLA Liftback SR-5, low miles, 1 owner, mint SOLD
74 LEMANS, V-8, P.S., P.B.
73 FORD van, camperized. SOLD
73 DUSTER, mags, tires
73 CUTLASS 2-DR. H.T. AUTO.
73 PINTO Stn. Wgn., 4-speed
72 TOYOTA Corolla 1600 4-speed
71 MUSTANG V8, auuto, P.S., P.B.
71 OLDS Toronado loaded
71 DATSUN 240Z, 4-speed. SOLD
70 GMC ½-ton pickup 6 SOLD
69 MUSTANG V8, new radials
69 MALIBU 307 V-8 auto, P.S.
65 MUSTANG 289 auto

SPECIALS!
71 BUICK, P.W., air $1595
100% BANK FINANCING O.A.C.
1513 QUADRA at PANDORA
D-00346A 385-0122

'73 Mazda RX3 SW
4 speed, standard, buckets, radio, radials, tinted glass, rear defogger, air conditioning, low mileage, warranty left, looks brand new, $1850. 478-6563.

EXCELLENT INVESTMENT
Immaculate 1948 Chevrolet. 37,000 miles, all original. 383-0627.

'67 COUGAR XR7 302-2, AUTO., P.S., P.B., just painted, 51,000 miles, 8-track, $1395; also Kawasaki triple 250, 9500 miles, reasonable. 385-8398, 384-6643.

1974 AUSTIN MARINA 4-DOOR, 4-speed, 17,000 miles, totally immaculate $1950. Sports and Classic Cars Ltd., 384-1721, 592-3121. DL00244A.

1972 DUSTER, AUTOMATIC, tape deck, near new summer tires, 2 winter tires on rims, excellent condition; $2000 firm. 477-9330 before 9 a.m.

RED AND BLACK '72 CHEVY Nova SS. 350 engine, mag wheels, and good running condition, can be seen at 536 Cecelia Rd. after 6 p.m.

IDEAL FAMILY CAR, 1965 FORD Galaxie, 4-door, Immaculate condition, power steering, power brakes, V-8, $800, 383-4588.

1973 OLDS HARDTOP, POWER windows, brakes and steering, 49,000 miles, $2150. Make an offer. 656-6806.

1972 MAVERICK
2-door hardtop, vinyl roof; a sporty little car in good running order, $1000. 652-3627 after 6.

1973 SE CHARGER, ¾ RACE, 400 Magnum. This is a specialty car and must be seen; closest offer to $6000 takes. 385-6275 after 5 p.m.

1969 VIVA, WILL SELL AS IS OR for parts; best offer. 478-9205 after 5.

1976 CHEVETTE STANDARD, hatchback, $2500. Phone 388-7874, 8 a.m. to 5 p.m.

1967 IMPALA 2-DOOR HARDTOP, $600; '69 Toyota Sprinter, $900. Offers. 385-3681.

1961 NASH METROPOLITAN, good running order, tested, manual, parts. $575. 479-1096.

FOR SALE, 1926 MODEL T coupe, good condition, not restored, $2100. 652-1831.

1976 ACADIAN, AUTOMATIC, hatchback, $2900. Phone 388-7874, 8 a.m. to 5 p.m.

1967 COUGAR, NEEDS SOME work. Closest offer to $600. Phone after 5 p.m., 384-4426.

1972 LTD FORD 2-DOOR HARDtop, power steering, power brakes, air conditioning, 1 owner. 477-9158.

'71 PONTIAC, GTO, 400 CUBIC engine, good condition, asking $1,800, inspected. 474-1535.

1968 MERCURY CYCLONE, very clean, $1200 or offers, or will trade for new mini. 383-6144.

MUST SELL, '65 CORVAIR 2 door Monza, needs work, offers over $275. 656-2296 evenings.

'72 MAZDA 4-DOOR (NOT ROTAry), 49,000 miles, clean, $1400. 383-3198 or 598-7236.

1973 FIREBIRD ESPRIT, BLUE, white, excellent, many extras. $3250. 386-7975.

1969 CHRYSLER 300 FOR SALE or trade for truck. 388-6358.

CHEAP '63 CHEVY II 2 DOOR hard top, $50, 478-6981.

'69 VW BEETLE CUSTOM, $1,000. Good shape, 656-6963 or 479-7045.

150 CARS FOR SALE

McCallum Motors Ltd.

SUMMER END SAVINGS

75 Datsun 280Z, 4-spd., air.
74 CJ Jtep
72 Datsun 510 S.W.
71 Datsun pickup
77 Datsun B210, 4 dr. AT
76 Camaro, AT, P.S., P.B.
73 Valiant Duster
75 Plymouth Roadrunner
75 Volvo 164, AT.
74 Volvo 145, AT, air.
76 Celica Liftback, 5-spd.
76 Datsun 4x4 P.J.
74 Datsun B210 Hatchback
75 Datsun 710 S.W.
64 Acadian Stationwagon

100 POINT BCAA INSPECTED NEW 1977 VOLVOS FROM $5992.

DOWNTOWN
1101 YATES AT COOK
382-6122 Dlr. Lic. 00850A

COLWOOD
1856 Island highway
478-1741 Dlr. Lic D-00850A

REG. MIDGLEY AMC Jeep

THE WHOLE TOWN IS TALKIN' ABOUT THE 1978

AMC CONCORD

HAVE YOU SEEN IT
IT's SIMPLY BEAUTIFUL!

USED CAR...

'Buys of the week'

'71 VOLKS. FASTBACK, Automatic, Radio. $2295

'72 DATSUN 510 SEDAN, Automatic, Radio. $1995

Guaranteed and Safety Tested

REG. MIDGLEY AMC Jeep

736 Cloverdale 385-8756
D.L. 00247A

'Same Location Since 1964'

BARGAIN HUNTERS

73 DATSUN	$1941
73 DODGE, auto.	$1947
72 TOYOTA Corolla	$1287
71 PONTIAC, auto.	$1318
70 AMBASSADOR	$847
70 MAZDA 1500	$738
69 MERCURY, auto.	$882
69 FARGO Van	$1486
68 METEOR, auto.	$743
67 DODGE pickup	$788
67 PLYMOUTH, auto.	$665
66 CORTINA	$349
63 RAMBLER S.W.	$410
63 RAMBLER	$99

Palm Motors 3342 OAK

(1 block from Douglas off Cloverdale)
386-8385 D-00641A

EXECUTIVE DRIVEN
1977 LINCOLN MK V Completely equipped with all luxury appointments including moon roof, quad sound. Bright red exterior, white vinyl roof and interior. Retails for over $19,000. Asking $17,200 or best offer. Will accept trade. Call R. LeClare PALM MOTORS LTD., 3342 Oak St. 386-8385, D-00641A.

EXCELLENT CHOICE
1973 Olds Cutlass S 2-door hardtop, automatic, 350 cu. in., mags, new radials and brakes, very clean and in excellent condition. Moving, must sell. Offers to $3400. 382-1443 after 5 p.m.

'68 BARRACUDA FASTBACK. 383, cam, headers, new paint, Cragars, immaculate, must be seen, offers. 477-7880, 477-8505.

1973 FORD GRAND TORINO, 2 door hardtop, power steering, disc brakes, air, radio, $3000. 598-7606.

SUBURBAN MOTORS

TEST A FIESTA!

—Front wheel drive
—1.6 litre, 4 cyl. trans. engine
—4-speed manual transmission
—Front disc brakes
—Rear window defroster
—Protective bodyside shield
—Preparation and conditioning

$4086

TEST A FIESTA TODAY!!

Financing by Ford Motor Credit on Approved Credit

SUBURBAN MOTORS
3377 Douglas St.
386-6131
Dealer Lic. 00863A

EMPRESS PONTIAC BUICK GMC

YOU COULD PAY MORE!
YOU COULD PAY LESS!
BUT YOU CAN NOT
BUY A BETTER CAR THAN AN EMPRESS CROWN SEAL USED CAR WITH A 30-DAY, 100 PER CENT MECHANICAL WARRANTY.

73 Monte Carlo	$3995
68 Toyota Crown	$1595
71 Ford ¾ P.U.	$2995
75 Nova sedan	$3795

OPEN
Mon.-Thurs. 9-9
Fri.-Sat. 9-6
2867 Douglas at Topaz
382-7121 D.L. D01227A

1975 MERCURY MONTEGO, power steering, power brakes, automatic, AM-FM stereo, rear window defroster, asking $3100. Call 598-6280 after 4 Friday or after 12 noon Saturday and Sunday.

1968 MORRIS MINOR 1000 2-door, new 1098 cc motor and transmission, new brakes, and interior, good body, $900 or best offer. 385-2002 weekdays, 112-537-2548.

'68 GRAND PARISIENNE ONE owner and very, very clean. For personal service, contact Karl Kuester on this one 382-7121 or 477-5798 Empress Pontiac Buick GMC Ltd. DL 012274.

1976 FORD MAVERICK 4-DOOR sedan, 6-cylinder, automatic, power steering, power brakes, radio, radials, excellent, $3975. 598-1582.

1976 PONTIAC ASTRE HATCHback, cream and tan, 4-speed, power steering, rear window defrost, radial tires. $2,900. 382-0801.

DELUXE WAGON, 1974 MAZDA RX4, 20,000 miles, automatic, power steering, raido, radials, asking $3,200. 652-2317.

1967 OLDS 98, GOOD CONDITION, power windows, seats, etc. Just spent $500 on mechanics, good mileage, $1000. 384-5660.

'74 CHARGER SE, POWER steering, power brakes, mag wheels, AM-FM radio, new radials, tested Aug. '78. 384-7704 evenings.

1976 GRAND LE MANS 2-DOOR hardtop, factory air, 350 cu. in., silver with blue interior, only 13 months old, must be sold. 477-5286.

1973 GRAN TORINO BROUGHAM sedan, power steering, brakes 48,000 miles, tested. $2,500 478-7810.

1975 PACER, EXCELLENT CONdition, standard, radio, 8,000 miles, white upholstery. $3,000. 479-2731 after 6 p.m.

'76 MUSTANG 2, 4 CYLINDER standard, radio, under 10,000 miles. Asking only $3,900. Phone 477-6275 after 5.

1968 VAUXHALL STATION wagon, $150, needs starter; wheel and tire for ¾-ton truck, new. 386-7370.

'67 BEAUMONT 2-DOOR HARDtop, V-8, power steering, brakes, needs work. $700. 479-0720.

'69 VOLKSWAGEN BEETLE, REbuilt motor and transmission, excellent condition. 748-1402, Duncan.

'66 PLYMOUTH, EXCELLENT condition, $600 Firm. Phone after 5. 479-1865.

'69 FALCON 2 DOOR, 6 CYLINder, standard, good condition, $250. Call after 5:00 p.m. 595-6192.

1964 AUSTIN CAMBRIDGE, radio, $350. 652-1420 after 5.

'70 DUSTER 340 AT, VERY clean., Offers. 743-4220.

1973 FIAT 128, $900
642-3652.

'71 VEGA 4-SPEED, $800.
479-0279.

1969 AMBASSADOR, GOOD CONdition, $750. 592-0577.

1971 FORD ½-TON, TRADE FOR '67-'70 Mustang. 478-0245.

ENSIGN CHRYSLER PLYMOUTH

$UPER $EPTEMBER $ALE

Cars Checked by Car Clinic Diagnostic Centre

GOV'T TESTED

2-Year Written Warranty

76 Plymouth Gran Fury S.W.
77 Volare S.W.
75 Volvo 164
75 Chrysler Newport
75 Plymouth Fury Salon
74 Datsun 710
75 AMC Pacer DL
76 Grand Le Mans
73 Chrysler Newport
74 Valiant Duster
75 Datsun B 210
73 Toyota S.W.
70 Olds Delta 88
73 Javelin
75 Olds Toronado
72 Mazda 616
74 Plymouth Satellite S.W.
77 Volare Sedan
76 Buick Century
73 Mazda 808
77 Dodge Charger SE
74 Ford Mustang II
76 Fury Salon
75 Dodge Coronet
76 Gran Fury
75 Fiat 124
75 Imperial LeBaron
76 Fury Sport
73 Meteor Rideau 500
76 Volkswagen Rabbit

COME IN TODAY AND LOOK OVER OUR SELECTION OF TOP QUALITY USED TRUCKS and VANS

77 DODGE VAN
77 CHEVROLET VAN
76 DODGE VAN
77 DODGE P.U.
76 DODGE W 100 P.U.
76 DODGE D 100 P.U.
76 DODGE D 300
75 DODGE D 300
75 FORD LN 700
74 DODGE D 600
74 DODGE D 500
74 TOYOTA HILUX P.U.
73 DODGE D 100 CLUB CAB
69 FORD F 100 P.U.
68 FARGO D 100 P.U.
73 INTER. ½-ton P.U.
75 DODGE ¾-ton 4x4

PLUS MANY MORE

No Down Payment
100% Bank Financing
INCLUDING AUTO. INSURANCE O.A.C.

ENSIGN

Chrysler-Plymouth Ltd.
DOWNTOWN YATES AT COOK
Dealer licence number D495A
386-2411
Open Weekdays Till 9:00

'56 CHEV HARDTOP
Vancouver Autorama show winner, dark blue and white, 100 per cent rebuilt, everything new, 350 LT1, 400 Turbo, Vette suspension, power disk brakes, custom interior, and trunk, cragars, radials, stereo, CB, too many more options to list, over $12,000 invested. Asking $8,500 or offers. 384-5790.

SIDNEY CAR MART
Shop in Sidney and SAVE!
NEW and USED
Cars—Trucks—Motorcycles and Aircraft
9757 5th St. D01591A 656-2432

'64 DODGE POLARA 383, NEW 4-speed, dual points, McLeods clutch and Borgwarner pressure plate; whole and parts. 388-9197.

1965 VAUXHALL SUPER, EXcellent condition, government tested, best offer. 478-3045 after 6, 592-2455 til 5.

1970 CHEV IMPALA 2-DOOR hardtop, V-8, excellent, no rust, $1650. 385-4341.

EXCELLENT 1971 TOYOTA COrolla, tested, radio, new tires and brakes, $1100. 595-6706.

67 GRAND PARISIENNE, 396 4-speed, power steering, power brakes with extras, $600. 478-6781.

1964 METEOR, VERY GOOD condition, first reasonable offer. Call after 5, 383-1767.

TOYOTA CORONA 4-DOOR, '68, automatic, good mileage, $700. 477-5145.

'76 MAZDA 808, ONLY $1600 firm. 382-7864.

'67 MUSTANG, $1,000.
Good condition. 385-0206.

'64 BEATLE, RUNS, BEST offer, needs some work, 479-7545.

68 COUGAR, NEEDS WORK, offers. 383-8509.

DOUGLAS VOLKSWAGEN PORSCHE AUDI

1977

VW CAMPERS

END OF SEASON SPECIALS

3 WESTFALIA
3 GET-AWAYS
2 DORPERS

HIGHEST TRADE-IN VALUES

76 WESTFALIA Camper. Deluxe, 4-speed, radio, front wheel mount, 12,000 miles $8495

74 WESTFALIA Camper. Deluxe, automatic, radio, 33,000 miles $6995

72 VW CHIMO Camper. 4-speed, propane stove, radio $5395

USED CARS

76 VW BEETLE — 4-speed $3395
76 FIREBIRD — A-t, radio, p.s.b. $5395
76 FORD ELITO — A-t, radio, p.s.b. $4995
75 AUDI 100 LS — A-t, p.s., sunroof, radio $6995
75 AUSTIN MINI — 4-speed $2495
73 CRICKET WAGON — 4-speed, 24,000 miles $2495
72 TOYOTA SEDAN $1795
71 VW 411 Wagon $1995
70 MAVERICK — A-t
70 MAVERICK—A-t $1695
70 SIMCA—4 speed $$ 895
69 RAMBLER — 2 dr., h.t., A-t. $ 995
68 VOLVO SEDAN $1795
66 VALIANT—A-t $ 895

100 PER CENT FINANCING O.A.C. SCOTIA PLAN

Douglas Volkswagen Ltd.
Porsche - Audi
3329 Douglas Street
388-5466
Dealer Licence 00341A

Wille Motors

"CARS AND WAGONS"

65 MUSTANG, 289, auto.	$1495
68 DODGE Stn. Wgn.	$995
71 MUSTANG AS IS	$1495
73 SATELLITE Stn Wgn.	$2595
75 MONTEGO MX wagon	$3795
76 DART Special Edition	$4495
76 FURY Salon Full Power	$4495
77 VOLARE S-W. Full power	$4995

TRUCKS, VANS, MOTORHOMES

72 FORD Van, 6 auto.	$2295
73 FORD ½-ton pickup	$2495
73 DODGE Maxi-Van, ¾-ton	$3295
74 TOYOTA Landcruiser 4x4	$4195
74 STEURY, 20' tent trailer	$1895
74 DODGE Maxi Van ¾-ton	$4595
75 DODGE Custom Van	$5995
75 BRONCO 4x4 V-8 auto.	$4995
75 DODGE ½-ton pickup	$3195
75 FORD F-100 PU 4x4	$4495
75 GMC 1-ton LWB Van	$4495
75 SPORTSMAN Royal Van	$4295
75 FORD F-250 Crew Cab	$4295
76 DODGE Ram Charger 4x4	$5995
77 GMC Sierra Hd ½-T P.U.	$4995
77 GOLDENEARS Camper	$9195
77 DODGE ¾-ton pop-top van	$8895

Many more to choose from

WILLE MOTORS LTD.
Dlr. D-00840A
3240 Douglas at Cloverdale
382-2313
OPEN WEEKDAYS 9 'til 9 P.M.
SAT. 9 'til 5 P.M.

74 COUGAR

V-8 auto., power steering, power brakes, mags, vinyl roof, fire engine red with white interior. For more information, call GLEN LOCKHART or BILL BOND at CORNELL CHEV.-OLDS Ltd., 3050 Douglas, 385-5777, D-00681A.

1973 PONTIAC LEMANS 350, 37,000 miles, excellent condition and maintenance, sharp color. $3000. 384-3042 evenings and weekends.

70 DUSTER 340 4-SPEED, CAM headers, pistons, vertical gate shifter, tires and wheels; best offer takes. 388-6170 between 5-7 p.m.

1970 COUGAR, 78,000 MILES, 351 CID, power steering, power brakes, automatic transmission, radio, well maintained, $1800. 477-5539.

1973 DATSUN 610, 4-DOOR 4-speed, radio, new tires, new muffler, 41,000 miles. 474-1726, 478-8241.

MUST SELL '67 DATSUN 4-DOOR sedan, 4-speed, needs minor repairs, $300 or best offer. 384-0053.

MERCEDES BENZ, 190 DIESEL, 1962 asking $550 to view, 1990 Fort St.

1936 MORRIS, $1050, RUNNING condition, good body, interior needs work. 595-6494.

1971 TOYOTA COROLLA, MUST sell, good condition, 2-door standard, 598-7988.

1971 FORD CAPRI, GOOD shape, $1450, make an offer. 656-6806.

1970 CAMERO, EXCELLENT condition, 60,000 miles, 307, automatic. 656-7077 or 656-4674.

'74 AUSTIN MARINA, STANDARD shift, good condition, $2300 or best offer. 382-2359.

1970 COUGAR XR-7, FAST SHOW car, full power, lacquer paint. 477-5141, 479-2914.

1975 PINTO, EXCELLENT CONdition, 15,000 miles, phone 479-1480.

1968 FIREBIRD, $1975 OR offers. 386-3588 or 384-6739.

1969 SPITFIRE, RADIALS, FM radio, $950. 598-5680 after 5.

'66 BUICK RIVIERA, MUST BE seen, $2500. 384-4452.

THREE POINT MOTORS

76 VOLVO 264 GL
Only 9,000 miles on this copertone beauty. Four-speed, power steering, sun-roof, AM-FM 8 track stereo, leather, steel belted radials $8,795

76 SCIROCCO
Gleaming silver coupe with sun-roof, radio, Michelin X radials. Only 10,000 miles $5,595

74 CHEV VEGA
Red hatchback with wide ovals and radio. Sharp! $2,595

74 DATSUN B210
Smart yellow two-door, standard shift, 28,000 miles $2,495

73 PLYMOUTH
Metallic green Satellite Custom four-door, automatic $2,695

73 TOYOTA CORONA
Red four-door deluxe in excellent condition $2,295

73 TOYOTA COROLLA
Orange 1600 coupe $2,295

71 MERCEDES 250 C
White two-door hardtop, automatic, power steering, power disc brakes, Michelin tires $7,475

NEW 77 DATSUN Long Box Trucks
NOW ONLY $4195
AUTO. $4395

NEW 77 DATSUN B210 Deluxe With Automatic And Radio
NOW ONLY $3990

2620 GOV'T AT HILLSIDE
385-6737
Dealer Licence D00740A

YATES AUTO
950 YATES ST.

76 CORVETTE
Brilliant yellow with complimenting brown leather interior. Fully equipped with only 11,800 miles.

73 JAGUAR XJ6
Absolutely immaculate with every option including air conditioning and sunroof with only 28,000 miles. Must be seen.

73 CUDA
V8 auto. Metallic bronze with white striping. Excellent value.

72 Mercedes 300 SEL
4.5 LITRE, Sunroof, air, leather. Open to a reasonable offer.

72 RIVIERA
Loaded with all options. An excellent buy at $3495.

71 Firebird Formula
4-speed opalescent pearl paint. SHARP CAR.

71 Volks. Stn. Wgn.
A perfect second car with automatic transmission, extra clean. Just clinically tested.

70 OLDS W-31
4-speed, a gleaming black with white striping.

SPECIAL OF THE WEEK!

73 RANGER Z50
¾ ton, V-8 auto., power steering, power brakes, only $2995.

OPEN 9 A.M.-9 P.M.
YATES AUTO SALES LTD.
950 YATES 388-7722
D-01610A

CREDIT Good or Bad

WHO CARES
WE FINANCE
NO CO-SIGNERS

Let us help re-establish your credit. Separated, divorced, single, male or female. You qualify. Buy and pay at same location.

Instant "NO-RED-TAPE" Credit

Palm Motors 3342 Oak St.

(1 blk. from Douglas off Cloverdale)

Walk In Drive Out

SURPLUS VEHICLE: 1972 ECONoline Van, 6-cylinder automatic, panelled bunks insulated, propane, 80,000 miles or 1973 Mazda RX3 Station Wagon 4S, radio, tow hitch, 41,000 miles, your choice, $1500. 592-6602.

TORONADO
'66, 425 cu. in., fully power equipped, air shocks, black with white interior, body like new, good tires. Best offer takes this week. 474-2610.

76 COROLLA, 4-DOOR, AUTOmatic, 14,000 miles, in excellent condition. Radio and radial tires. Asking $3200. Phone 388-4213 or 477-0351 after 6.

69 CHRYSLER CUSTOM, 4-DOOR, new disc. brakes, power steering, body and paint immaculate condition, all new tires, best offer. 474-2610.

1969 CHEVY NOVA 2 DOOR, 307 V-8, 3 spd. auto, G60 white letter tires, mounted snow tires, only 61,000 miles. Asking $1600 or best offer. Phone 245-4618 (Saltair).

COLLECTOR'S ITEM
1951 Plymouth, businessman's coupe, immaculate, needs engine rebuilt. Best offer. Serious inquiries only. 386-7928.

'72 CHALLENGER. BLACK WITH vinyl roof. 340 4-barrel, power steering and power brakes, automatic, A-1 condition. 46,000 miles. $3400. 477-1746.

1972 VEGA GT HATCHBACK IN excellent condition, automatic, mags, radio, new paint job, 54,000 miles, $1350 or nearest offer. Phone 477-2193.

1968 ENVOY EPIC FOR SALE. Offers. 382-5338.

57 MORRIS WAGON, GOOD RUNning condition, $250. 642-4227.

Cornell CHEV/OLDS Cadillac CHEVROLET TRUCKS Sales/Service 385-5777

The Boss Says . . .

MOVE 'EM OUT

HUGE INVENTORY OF NEW '77
—CHEVETTES
—VEGAS
—NOVAS
—CHEVYS
—CHEVELLES
—OLDS
—CUTLASS

NOW IS THE TIME TO DEAL

71 TOYOTA COROLLA	$1075
73 NOVA S.S	$1475
75 RANCHERO	$ OFFERS
73 TORINO Wgn.	$1695
75 MONZA SPIDER	$ OFFERS
72 CUTLASS	$ OFFERS
77 MONTE CARLO	$5895
76 NOVA	$3295
76 DODGE 4x4	$ OFFERS
71 FORD S.W.	$995
69 FIAT SPIDER (850)	$895

OVER 100 UNITS TO CHOOSE FROM!

FULL FINANCING AVAILABLE!

CORNELL
CHEV-OLDS LTD.
3050 Douglas—385-5777
Dealer Licence D-00681A

S&H TOYOTA

77 COMET
4 dr. sdn., auto., PS, PB, vinyl roof, 4000 mi. $5295

77 GRAND PRIX
2 dr. HT, V8 auto. Full power, bucket seats $6295

76 NEWPORT
4 dr. HT. Full power, air conditioning, power windows, tilt wheel, 19,000 miles $6695

76 CHEVY NOVA
4 dr. sdn, 6 auto., PS, 9000 mi. $4895

76 PLYMOUTH
FURY 2 dr. HT auto. Full power Vinyl roof $4495

76 VOLARE
2 dr auto. 6 cyl. PS, 10,000 mi. $4695

75 MONZA
2 dr. coupe, V-8, 4 spd. P.S. sunroof. $4895

74 GREMLIN
2 dr. auto. Radial tires $1995

73 DATSUN 610
SW 4 spd. Radio, 29,000 mi. $2795

73 MARK II
SW. Auto, PS $3995

72 CELICA
2 dr, 4 spd, special paint $2995

72 COROLLA
2 dr. auto, very clean $2495

70 CORONA
4 dr, 4 spd $1295

SAUNDERS AND HITCHMAN LTD.
2040 Cadboro Bay Road at Fort and Foul Bay
Dealer Licence D01751A
592-2471

S&H TOYOTA

OUR CARS PRICED TO SELL
ARTS CAR SALES
642 Burnside E. 383-8302 DL-00286A

69 MERCURY ht. Low miles.	OFFERS
68 DODGE Monaco ht.	OFFERS
67 CHRYSLER ht.	OFFERS
60 ZEPHYR	$195

MANY MORE TO CHOOSE FROM

75 CAMARO

V-8 auto., power steering, power brakes, radio. To view and test drive, please call BILL BOND or GLEN LOCKHART at CORNELL CHEV.-OLDS Ltd., 3050 Douglas, 385-5777. D-00681A.

1977
TRANS AM
Loaded, has every option available, immaculate conditon. Must be sold now. $7695. 743-4425 or 746-4803.

1968 DODGE VOLARE. 37,000 miles, new brakes and tires. 477-4298.

'76 FORD LTD LANDEAU, LOADed with options. $6200. Call 478-0755.

1966 CHEV STATION WAGON, new radial tires, runs good, $350. 386-0748.

1974 MAZDA 808 STATIONwagon, standard, good condition, $2295. 652-3178.

'66 CADILLAC, A-1 SHAPE, TESTed, trade for small car or sell for $1500. 383-6756.

1967 RENAULT EXCELLENT condition, over 30 mpg $600. Good family car. 384-5660.

'69 VIVA VAUXHALL, GOOD condition, $500, or offers. 479-1946, 386-3087.

De Pape

$$GREAT$$ SAVINGS

OPEN 8:30 to 5:30
CLOSED SAT-SUN

77 Fiat Convertible
124 Spyder, 5-speed, 8-track stereo, 7,000 miles, factory warranty available. Beautiful, like new.

72 Cadillac
4-dr. sedan de ville, air, stereo, fully powered, original, immaculate, one-owner.

74 MGB
4-speed, tonneau cover, radio. Only 26,000 miles.

78 Chrysler LeBaron
4-dr., electric moon roof, air, stereo, radio and tape, digital clock, tilt wheel, cruise control, power door locks, power seats, power windows, power trunk lock. Beautiful white with white vinyl top, white leather interior. Probably one of the most luxurious automobiles we've seen to date.

77 DATSUN B 210
Hatchback, radio, 4 spd. Local one owner, 11,000 mi. Beautiful.

76 Fiat Convertible
124 convertible, stereo, radio and tape, 4 spd., 1 owner. Like New.

75 Olds Convertible
Power steering, power brakes, tilt wheel, stereo tape, door locks, cruise control. White with white top, white interior. Beautiful local one owner automobile. One of the last of its kind and definitely an investment. SEE IT SOON.

77 Olds Cutlass
4-dr. automatiic, power steering, power brakes, low miles. Beautiful condition. BARGAIN!

77 MONARCH
2-dr. ht. automatic, power steering, power brakes, low miles. LIKE NEW.

69 GMC ½ TON WITH 8' CAMPER
V-8 auto, radio, 8 ft. stand up camper. Runs good, looks good
Bargain Buy $1895

75 CORVETTE 350
Auto P.S., P.B., P.W., tilt and telescopic, AM-FM radio, very clean.

73 AUDI 100LS
4-dr. auto, radio.
Bargain Buy $2995

51 MG TD
Beautifully restored. A rare find. A must see.

Many More
DePape Motors Ltd.
1407 BROAD ST. 384-8035
D-00264A

PLIMLEY
BRITISH LEYLAND
1010 Yates
382-9121

1976 Vega G.T., 5-sp $3695

1975 Triumph Spitfire. One owner. Nice sports car. $4495

1975 Chevy Nova, automatic $3795

1970 Ford Country Squire 9-passenger wagon $2300

1970 Vauxhall Viva G.T. $1395

1968 Cadillac Fleetwood $2995

1967 Volva 144 $1695

MANY MORE TO CHOOSE FROM AT COMPETITIVE PRICES

NO REASONABLE OFFER WILL BE REFUSED

Shop Yates Street
FOR TOP VALUES

Open 9 a.m.-8 p.m.
Dealer Licence 572A

MADSEN

MOTORS LTD.
2691 Sooke Rd. (Glen Lake)
478-5011

76 VW RABBIT. Deluxe 2-dr., 4 cyl., 4-spd. Radio. Yellow.. $3695

74 FORD TORINO Squire station wagon, V8 auto., P.S., P.B., Radio. $4195

74 AMC GREMLIN, 2-dr. Red and white. 6 cyl., auto. Radio. $2695

69 OLDS CUTLASS, 4-dr. h'top. Blue. V8 auto P.S., P.B., Radio. $1695

68 VOLVO, 4-dr. 144 auto. Radio. White only. $1295

74 MUSTANG V6 4 spd.	$3695
69 FORD, 4-door, AT, PS, PB	$895
67 FORD Fairlane V8 AT radio	$795
72 TOYOTA 4 DR 4 cyl 4 sp	$1395
72 TOYOTA S.W.	$1395
70 VW BEETLE, 4 cyl., 4 sp.	$1495
72 TOYOTA S.W.	$1395

MORE TO CHOOSE FROM
Dealer Lic. 00569A 478-5011

'73 Ford Ranchero
V-8 auto., power steering, power brakes, radio. Very acceptable unit. To test drive, call BOB MARCHAND at CORNELL CHEV-OLDS LTD., 3050 Douglas, 385-5777 or (res.) 479-8426. D-00681A.

'73 LEMANS STATION WAGON, 350, equalizer hitch, air shocks, transmission cooler, 68,000 miles, good condition. Asking $2500 or best offer. 642-5476.

'69 FIREBIRD, 350 4 SPEED, also '69 Acadian 2 door, V8 automatic, mags, $950 for either car. Both need minor repairs. 479-4865.

MUST SELL
'66 Beaumont wagon, V8 automatic, mags, $675. 478-7012, or 474-1531.

'75 PONTIAC, HARD TOP, 350, automatic, 19,000 miles, $4200. 477-0303.

'68 CHRYSLER NEWPORT CUStom, new tires, tuned, very good condition. $1,100 or offers. 385-7405.

'73 VEGA HATCHBACK, AUTOmatic, good condition. $1795. 383-1809 6-8 p.m.

1975 BUICK SKYHAWK AND 1969 Chev. 20' box 5-ton tilt cab; bids. 388-7845, John Lenardon, workdays.

1973 CHEV WAGON, EVERYthing except air-conditioning, 32,000 miles. $4300. 479-1896.

70 TOYOTA COROLLA, EXcellent running order, $700. 658-8458.

UNIQUE '70 MINI, 56,000 MILES, 8,000 since complete rebuild. Many extras. 478-4098.

Garden City Auto Sales Ltd.

L()()K and COMPARE

75 T-BIRD, Full Power, AM-FM, Tape $7895
74 DUSTER, V-8, AT., P.S., P.B., Radio $2995
75 TR 6, 14,000 original miles, absolutely as new $5695
73 DODGE MONACO, station wagon V-8 auto, P.S., P.B., Air $3295
73 PLYMOUTH, P.S., P.B., Radio $2995
73 COUGAR, P.S., P.B., Radio $3495
73 LEMANS, P.S., P.B., P.W., Radio $3195
73 PINTO Squire, S.W., 4-Spd., Radio $1995
73 FIREBIRD, P.S., P.B., Radio $3595
72 VOLKSWAGEN 411 auto. $2495
71 CHALLENGER P.S., P.B., V-8, Auto. $2995
71 MUSTANG MACH I, P.S., P.B., $3195
71 LEMANS Convertible, P.S., P.B., Radio $2395
70 METEOR 9-Pass. S.W. Full power, tape deck, 63,000 miles $1595
69 NOVA 4-Dr., V-8, Auto., P.S., P.B., 50,000 miles $1895
68 CYCLONE, P.S., P.B., Radio $1395
68 SPITFIRE, new paint, new running gear $1895

TRUCKS

77 FORD F150 Pickup, V-8, Auto., P.S., P.B., Radio, 8,000 miles $6195
77 BLAZER, V-8, At., P.S., P.B., Radio $7995
75 DODGE, 6, Radio $3295
74 FORD 3-ton Moving Van, 50,000 miles, hydraulic rear lift. Immaculate $8695
74 G.M.C. ¾-ton. P.S., P.B., camper special, c-w 10½ ft. camper. As new, 32,000 miles $8695
71 DODGE ¾-Ton, V-8, At., P.S. $2195
71 MAZDA Pickup and Canopy $1895
71 CHEV. Suburban, V-8, At. $2595
60 VAN Camper $1695

All Offers Considered
TRY YOURS!

We Pay Cash
FOR GOOD CLEAN CARS!

2978 Douglas
382-9111
D-00319A

69 OLDS 98
V-8 auto., power steering, power brakes, radio, air. Immaculate. For more particulars call GLEN LOCKHART or BILL BOND at CORNELL CHEV -OLDS Ltd., 3050 Douglas, 385-5777, D-00681A.

MUST SELL '72 FORD GRAN Torino, 43,000 miles, mags, radials, good condition. $2,200 or offers. 479-4664.

1965 CHEVY IMPALA SS, 70,000 highway miles. No bondo or rust, mint condition. $1300 or closest offer, 479-8972, 479-5632.

'67 DODGE DART, HIGH PERformance 340, automatic, new paint, many extras, $3,200 or best offer. 642-3637.

1975 VEGA HATCHBACK, AUTOmatic, radio. Very clean, $1685. Sports and Classic Cars Ltd., 384-1721, 592-3121. Dealer 00244A.

1968 VAUXHALL VIVA, GOOD condition, low mileage. May be seen at 1831 Oak Bay Avenue.

'73 VW SPORTS BUG, EXcellent condition, extras, $1880, offers, 477-4349.

1973 COMET AUTO 2-DOOR, LOW mileage, economical; reasonable. 382-3908.

1970 CYCLONE SPOILER
Immaculate $9500 invested, $4,800 or offers. 384-9555 or 388-9769.

1973 MAZDA, 808 HATCHBACK, not a rotary, automatic, excellent lady driven, 383-8985.

1968 CORONET 500, CUSTOM paint, new tires, 392 Hemi, offers. 592-6693.

'67 VIVA, ET MAGS, 2000 DUAL carbs, new rearend. Offers. 383-3558.

1974 RED CHALLENGER, ET mags, concord, Lakers, 16,000 miles, must be seen. 385-3023.

1965 METEOR, NO MOTOR BUT new automatic transmission. Best offer takes away. 652-3560.

'68 FIREBIRD, 350, POWER steering, power brakes, 4 speed, $1900 phone 658-5076.

'76 HONDA CIVIC, LOADED, $3200. After 5:30 p.m. 478-7327, 474-2663.

BEST BUY, 1974 HORNET, 6 cylinder automatic, radio, 41,000 miles, $1795. 383-4638.

'68 MALIBU, POWER STEERING, automatic, good condition, offers. 383-9352.

1971 PINTO, AUTOMATIC, radio, vinyl roof, snow tires. $1200. 112-246-4145.

MUST SELL: '71 RENAULT four-door. Good condition. $800 or offers. 479-6577.

1974 DATSUN 710, 4-SPEED, 28,000 miles, excellent condition. $2600. 592-3431.

1968 CHEVELLE, HIGH-PERFORmance manifold and carb, good 327, $1000. After 5, 479-8962.

1969 MUSTANG FASTBACK, EXcellent shape. Everything new, 383-8985.

'72 BUICK SPORT WAGON, EXcellent condition throughout, $3000. 652-3519.

'68 VALIANT, NEW BATTERY, carb., starter, valve job, offers. 658-5801 after 6.

1968 RAMBLER AMERICAN STAtion wagon, must sell, $850. Tony 477-4393.

'61 VOLKSWAGEN, $300 OR BEST offer. 598-5547.

1968 FORD FALCON, GOOD CONdition, tested, offers. 383-0901.

1963 PONTIAC PARISIENNE AS is, $150. 598-2671.

1968 CHEVELLE, 2-DOOR HARDtop, V-8 automatic, 327. 478-4917.

1968 TWO-DOOR ENVOY EPIC, offers. 479-6577.

1977 EL CAMINO, 5,000 MILES, $5,500, 477-6666.

65 CORTINA $600 OR BEST offer. Paddy 478-2900 anytime.

Speedway MOTORS LTD. VOLKSWAGEN PORSCHE AUDI

QUALITY USED

76 DATSUN 280Z, air
76 CADILLAC convert.
76 COUGAR XR7
75 VOLVO 164E
75 HONDA Civic
74 VW Beetle (2)
74 GREMLIN
73 OLDS Omega
73 VW 412 wagon
73 PINTO wagon
72 MERCEDES 280SE 4.5
71 VALIANT 4 dr. AT
69 FIREBIRD
69 LINCOLN
67 MERCEDES 200D

PLUS

Many more quality new and used cars and campers.

DOWNTOWN
971 Yates Street at Vancouver
Dealer Licence No. D-00486
385-2415

1976 DODGE COLT CAROUSEL, 2 door, 5 speed, AM-FM radio, low mileage, completely immaculate, $3500 or offers. 382-9549, after 4 p.m.

RARE '66 CHARGER, MOTOR and transmission not installed but all parts included. (All high performance). $1500 or nearest offer. 479-8907.

1972 VAUXHALL FIRENZA, AUtomatic. Low mileage. Just tested. $785. Sports and Classic Cars Ltd., 384-1721, 592-3121. Dealer 00244A.

1968 VOLVO 142 S, EXCELLENT condition, radials, AM-FM radio, fully equipped, 382-0229 after 6 p.m.

FACTORY 426 HEMI SATELLITE. Engine plus trans, fresh. Too much to list. Must be seen. Offers. 382-4012.

1974 CELICA LT, IMMACULATE condition, vinyl roof, radio, 8-trace, air horn. Offers. 479-4178 after 5 p.m.

'57 CADILLAC 2-DOOR COUPE, good engine and body. Easily restored. $500. Brent, 652-1677.

'69 BUICK SKYLARK, NEW brakes, good condition, 63,000 miles, $1200. 477-7840.

TRANSFERRED OVERSEAS 1966 Meteor 4 door automatic, motor in excellent condition. 656-5989.

'71 GALAXIE, VINYL ROOF, AIR conditioned, 2 door hardtop, asking $1195. 479-2990.

1970 CADILLAC SEDAN DEVille, must be seen, call after 6, 592-4795.

151 SPORT, IMPORT CARS

'75 280 Z
Excellent condition, low mileage deep metallic blue, black interior, garage kept, never driven in winter. Many extras, TC kit, etc. Asking $7,000, or best offer. 477-5685 after 10 a.m.

1966 MGB ROADSTER, GOOD condition, overdrive, wire wheels, new top, tonneau, tuned, oiled, $1500 or best offer. Phone 477-9032; leave message for Mark, Room 216.

1977 TOYOTA CELICA GT LIFTback, 3,200 miles, not a scratch, 5 speed, vinyl roof, sun roof, mags, front spoiler, cassette deck, AM-FM radio, must sell leaving province, $6,950, 595-6011.

1974 RENAULT, 12TL 4-DOOR sedan, immaculate body, superb engine, radials, tape deck, tow hitch, one lady owner, 55,000 miles, $2395. 595-3154.

1973 VOLVO 244 DL, OVERdrive. Factory air. Beautiful condition. $4385. Sports and Classic Cars Ltd. 384-1721, 592-3121. Dealer 00244A.

1977 TRANS AM
Immaculate, loaded, 1,600 miles, must sell. $7,495. 384-8075 Beeper No. 405.

1972 TOYOTA COROLLA 1600, 4-speed, radio. Exceptional condition, $1450. Sports and Classic Cars Ltd. 384-1721, 592-3121. Dealer 00244A

MINI 1000, 1973, EXCELLENT condition. 5 Michelin radials, plus 4 studded, radial snow tires; tested. $1,750. 537-5014 or 537-5017 (Collect).

1973 BMW BAVARIA, 6-CYLINder automatic, power steering. Immaculate condition, $5685. Sports and Classic Cars Ltd. 384-1721, 592-3121. Dealer 00244A.

75 DATSUN 280Z EXCELLENT condition, white, black interior, 26,600 miles, sun roof, steel radials and Bosch. $6,600. or best offer. 598-3596 after 5.

SHOWROOM CONDITION
Executive driven 1975 Alpha Romeo Spider, very low mileage. Asking $7,850. 598-8378.

MUST SELL — 1969 ROVER, TC2000, excellent condition, reduced to $2300. 388-6275, pager 2815.

1960 AUSTIN HEALEY, BUgeyed sprite, less than 10,000 on power train, entire car like new, 3 tops., Offers on $3,000. 595-0986.

'71 VOLVO 142E, GRAND LUXE, leather, fuel injection, overdrive, 56,000 miles, recent safety check, $2950. 385-1882.

1968 MERCEDES 250 S. EXcellent condition. Must be seen and driven to be appreciated. Asking $5200. 477-5163.

'68 TRIUMPH SPITFIRE, WELL maintained, new transmission, clutch, starter and radio, $1400. 652-1397.

MUST SELL, 1969 DARK GREEN Volvo 142 sport sedan in excellent condition. Just tested. Offers to $1800. 383-0519 or 383-0121.

1976 RABBIT DELUXE, BLACK, sunroof, AM-FM radio, 2-door, 4-speed, 18,000 miles, $4500. 592-0929.

PRICE REDUCED $350 MUST sell 1974 Fiat 124 TC Special, 31,000 miles, excellent condition, $2750 includes extras. 382-6651.

'71 SPORTS CAR OPEL GT. REAssonable priced, good condition, with very low mileage. 598-4319 evenings.

1974 FIAT 128 SPORT L. EXcellent condition, 34,000 miles. Sunroof, $2,500, or best offer. 384-8774 or 598-8442.

1970 MERCEDES 280SL, DARK green with beige interior, excellent condition, 44,000 miles, asking $14,000. 749-3650.

FOR SALE: 1971 MGB, EXcellent condition, must sell. Phone 382-1922.

1974 ALPHA ROMEO SPYDER, good condition, $4,800. 386-9777 after 5.

75 MIDGET, 13,000 LADY OWNED and driven miles, dark green and immaculate. 479-6203 after 5.

JAGUAR MECHANICAL AND BODY PARTS FOR ALL MODELS. 743-2849.

1976 CHEVROLET MONZA, V-8 4 speed, 16,000 miles. Phone 386-9777, after 5.

1969 TOYOTA COROLLA, TESTed, automatic, good condition, $425. 388-7614.

1970 XKE, DARK BLUE, DRIVing lights. 477-6262 evenings. Perry Woods.

MUST BE SEEN: 1966 NOVA Super Sport, $1800 or offers. 477-9701 after 5.

151 SPORT, IMPORT CARS

1973 FIAT 124 F. SPYDER, 5 speed, good condition, light blue, just tuned; offers. 598-4460.

1963 ALPINE, RED, NEW ENgine, very good condition, $650. 479-6005.

1960 JAGUAR, 3.8 SEDAN, WIRE wheels, standard transmission, overdrive, phone 385-7866.

1970 FIAT 124 SPYDER. NEW top, convertible, runs well, asking $2,000. 382-0187.

1974 VOLVO 144E, 47,000 MILES, standard transmission, excellent condition. 384-5733, after 5 p.m.

SPITFIRE HARDTOP, STEEL and glass, upholstered, $175. 479-4704.

MERCEDES 250C. Phone 658-8327

1974 TR6 IMMACULATE. $4750. 382-2285, 5-7 p.m.

74 FIAT SPYDER, EXCELLENT condition, $3700. 382-4417.

MG-TD, IMMACULATE RESTOration, $7000. 386-0932.

1960 CORVETTE, GOOD CONDItion, $4600. 384-6606.

1974 DATSUN 260Z, TWO PLUS two, $4200. 477-7866 evenings.

MUST SELL, 1974 AUDI FOX, $3500. or best offer, 652-3798.

MERCEDES 230, WHITE, RED interior, $2550. 656-6806.

1969 SPITFIRE, RADIALS, FM radio, $950. 598-5680 after 5.

'76 MG MIDGET, 7,000 MILES, new condition, $3,600. 595-5232.

JAGUAR MK 10 Excellent condition. 112-536-9826

1975 BMW 530I, OFFERS. 598-7745, after 5.

1970 MERCEDES 280S. IMMACUlate condition, $8,500. 598-7223.

154 TRUCKS, BUSES and VANS

QUADRA ST. CALEDONIA

ENSIGN

Dodge Trucks

AND RECREATION VEHICLE CENTRE

ENSIGN'S $UPER $EPTEMBER $AVING$

On New TRUCKS and VANS

77 DODGE ½-ton pickups from $4999
77 DODGE ¾-ton pickups from $5999
77 DODGE ½-ton Vans from $4999
77 DODGE ¾-ton Vans from $5999

OVER 50 NEW VANS and TRUCKS IN STOCK TO CHOOSE FROM

ENSIGN DODGE TRUCK CENTRE QUADRA at CALEDONIA 386-2411 Dealer Licence D-495B

LOWEST PRICES IN TOWN AT ART'S CARS SALES
642 Burnside E. 383-8302 DL-00286A

72 FORD Van ¾ ton	$2495
71 VOLKSWAGEN Van	$1695
71 CHEV ¾-ton	$1995
71 FARGO ½-ton	$1995
67 FORD ½-ton	$695
71 DODGE ½-ton	$1695

LOWEST PRICED 4-WHEEL DRIVE
77½ SUBARU 4x4 $5,530
Plus freight, dealer prep. BRIAN HOLLEY SUBARU 3319 Douglas St. 384-1161 DL00903A

76 DODGE 4 x 4
Short box, big boots, a must to see. To view please call BILL BOND, or GLEN LOCKHART at CORNELL CHEV-OLDS Ltd., 3050 Douglas, 385-5777, D00581A.

1975 FORD BRONCO, POWER steering, power brakes, air shocks, 302 V-8 automatic, 11,000 miles excellent condition, $5,500. Phone 478-9508 daytime, 478-6916 evenings.

1975 FORD ECONOLINE ¾-TON, 302, excellent condition, panelled, insulated, windows, roof vent, ideal for recreational or hauling. $4695 or best offer. 642-3570.

HUNTERS SPECIAL. SHORtened Volkswagen, full roll cage, reclining bucket seats, wide rear tires, goes anywhere. 652-3335 or 477-1819.

76 CHEROKEE CHIEF Quadra-trac, automatic, power steering, power brakes towing package, mag wheels, radio, $6950. 385-6006. (Telephone now in order).

MUST SELL 1977 FORD XLT 4 by 4 with canopy and 1975 100 Yamaha. Open to reasonable offer. 386-3985.

'65 JEEP CJ-5, 4 CYLINDER, 2 wheel drive, 40,000 miles, good running order, canopy, $1250 382-7541 after 5.

ONE SEPTIC TANK PUMPING truck, the Leli system. Completely rebuilt motor. Low mileage. $11,000 firm. 477-6414.

1977 SUBURBAN SILVERADO, radio, p.s., p.b., trailer package, 2,000 miles. Save $3,000 from new price, offers to $9400. 478-4287.

MUST SELL 72 DODGE, ¾-TON, power wagon, 4x4, just tested. $3,000, or best offer. 385-6269.

1970 FORD ¾ TON, 62,000 MILES, excellent mechanical condition, $1600. 652-3728.

ANTIQUE 1949 DODGE FARGO flatdeck, not running. $350. 478-3554.

'51 DODGE 1 TON, DUAL wheels, new flat deck, new paint, will consider trade, 385-0657.

75 FORD ¾ TON PICK-UP, camper Special, 30,000 miles excellent condition, $4500. 386-9515.

1971 MAZDA 4 SPEED, SNOW tires, 50,000 miles. 384-4683 after 5.

1970 VOLKSWAGEN WINDOW van, one owner, $1500. 598-3728.

154 TRUCKS, BUSES and VANS

VICTORIA DODGE CHRYSLER ON YATES

THE GREAT TRUCK SALE

We will accept any reasonable offer on our complete inventory of NEW and USED trucks.
We're out to set a record month in truck sales for September and YOU SAVE!

1977 DODGE D100
Sweptline pickup. 8' box, 225, six-cylinder engine, standard transmission. G78x15 belted tires, H.D. rear springs. Stock No. 7181, list $5143.
$4256

1977 DODGE B100
Tradesman van 109" W.B. 225, six-cylinder engine, automatic transmission, auxiliary seat, power steering. Low mount mirrors, cigar lighter. Stock No. 7622, list $6491.
$5593

77 Dodge W150	$9329 or offer
77 Dodge W100	$7790 or offer
76 Dodge D300	$5995 or offer
76 Dodge D100	$3895 or offer
76 Dodge D800	$14,950 or offer
76 Dodge D100	$3995 or offer
75 Dodge D500	$8595 or offer
75 Dodge D200	$5696 or offer
72 Dodge Van	$ 2295 or offer
69 Jeep 4x4	$2495 or offer

$2495 br o ffer

—on the spot instant financing

—no down payment on approved credit

VICTORIA DODGE CHRYSLER 819 YATES
Hours Mon.-Fri. 9-9, Sat. 9-6
DL. No. D00867A
384-8174

MADSEN MOTORS LTD.
2691 Sooke Rd. (Glen Lake) 478-5011

77 CHEVROLET BLAZER 4x4, auto. P.S., P.B., radio, rear seat, 2-tone	$7995
75 DODGE 10' Kary Van. V-8 stnd. radio, P.S.	$4995
74 FORD ½-ton, 6-cyl. stnd. Short box	$3295
74 GMC flatdeck 12' V-8 auto. Radio. P.S., P.B.	$4995
73 GMC SUBURBAN. A CUSTOM 1500 SERIES, V-8 auto. P.S., P.B. Radio, rear seats, 2-tone	$$4495
73 Ford Econoline V-8 stnd, radio	$3295
73 Ford Courier PU, canopy, radio	$2195
72 Ford ½-ton V-8 AT, radio	$2695
71 Ford Econ. Van, V-8 At	$2895
69 Fargo Van, 6 auto.	$1995
69 Ford Van 6-stnd.	$1695
68 Fargo Van 6 auto.	$1695
68 Volkswagen Van	$1795
63 Mercury 1-ton PU	$ 995

Dealer Lic. 00569A 478-5011

1970 JEEP WAGONEER 4-WHEEL drive, V-8 automatic, power steering, power brakes, $1495. Also 1972 G.M.C. ½ ton, V-8 4 speed, headers, new tires, $1895. 384-1014, 386-6582.

1974 GMC VAN, 350, POWER steering, disc brakes, radial tires, custom interior, excellent condition, $5200. 384-0065. 2657 Mount Stephen.

1970 INTERNATIONAL TANDEM dump truck, new motor and hoist with H plate and some work. 479-5079 after 6 p.m.

1973 FORD SUPERVAN, STANdard, suitable for camperizing, offers, 478-1718, from 9 a.m. to 4 p.m.

DESPERATE; MUST SELL 1976 Datsun Long Box with custom made canopy, low mileage, excellent condition. Offers, 385-7994.

TRUCK AND CAMPER
1969 F250, automatic, 8 ft. South Park Camper, very nice unit. $3,650. Phone 592-7041.

1974 CHEVROLET SUPER Cheyenne one ton crewcab, 454, 4-speed, dual wheels, auxiliary tank, loaded, $5,200. 723-9510.

BACK TO SCHOOL, MUST SELL 1974 Toyota Hilux, good shape 27,000 miles, 8 track. Phone 642-5502 or 478-7507.

1972 MAZDA 1800 PICKUP, WITH canopy and roof rack. Ideal for construciton. Good condition. $1800. 656-6280.

1974 TOYOTA HILUX PICKUP. automatic, long box, radio, canopy, Western mirrors. Like new $3200. 592-1306.

'75 DODGE VAN. LOW MILEage, excellent condition, carpeted, insulated, AM-FM cassettee, extras. 479-0683.

1969 FORD ¾ TON, GOOD shape, 2 tanks, 6 good tires, radio, ext. bumper, $1850. 652-4210 after 6 p.m.

1975 FORD F150 SUPER CAB. 390 motor, P.S., P.B., 24,400 miles. tinted glass, tape deck, radial tires and canopy. 743-4072.

1976 DODGE B200, STREET VAN, many factory options, many extras, offers. 477-0832.

1970 VW VAN, FULLY CAMperized, near new engine, new paint, $3150. 595-3474.

1974 FORD 3-TON WITH 18' closed box, power tail gate, other extras. $7,000 O.B.O. 656-6659.

1972 F250 ¾-TON, 4-SPEED, TOO! box, radio, 45,000 miles, $2800. 477-6443.

69 FORD ECONOLINE, 6 CYLINder short box, window, $900. 598-4759. After 5.

1970 INTERNATIONAL 1600 3-TON van, $3100. Call after 6:30. 595-2914.

1974 CJ5, 304 V-8, GOOD CONDItion, $4300. 658-5591.

SACRIFICE '73 FORD ¾ TON, 360 4-speed, offers, 385-3704.

1977 FORD 4X4, 4,000 MILES, $7,500. 477-6666.

154 TRUCKS, BUSES and VANS

SUBURBAN MOTORS

Vancouver Island's TRUCK CENTRE

RETURNED LEASE SPECIALS!

77 Ford F150, V8, AT
77 Ford F250, 351, V8
77 Ford F250, 460, V8
77 F150 Styleside
76 Ford F350, 21' mtrhme

-PLUS-
THESE TOP QUALITY USED TRUCKS!

75 Ford F250 4x4
75 Chev ½ ton Van
76 Toyota L.B. Pickup
74 Mazda Pickup
74 Toyota Pickup
71 GW Van
73 GMC Suburban
73 Ford ½ ton
74 Courier
76 E 100 Van

EXTENDED WARRANTY AVAILABLE

FINANCING BY FORD MOTOR CREDIT ON APPROVED CREDIT

AUTO PLAN INSURANCE

SUBURBAN MOTORS
3377 Douglas St.
386-6131
Dealer Lic. 00863A

peter pollen ford

FORD

3 ONLY
77 Ford F150 4x4 with canopies, P.S., P.B., radio, 4 spd. Recreation mirrors and more including balance of warranty. $6795

1 ONLY
77 F250 camper special with 8' Okanagon camper, 351 V8 auto., P.S., power disc brakes, radio and more including balance of warranty. $8795

PETER POLLEN FORD YATES AT COOK 384-1144 D 00745A

1972 INTERNATIONAL ½-TON pickup, new front tires, brakes, tune-up, overload springs, 304, V-8, 4-speed, transmission, 8 ft. box wooden canopy, $1700 or best offer. 598-8770 after 6 p.m.

'71 CHEV ½-TON, RED AND black with white fibreglass canopy, padded interior, new clutch, new tires, rebuilt 350, 4-barrel, must be seen to be appreciated. 382-2807.

1977 FORD ¾-TON, LOADED, 7,000 miles, complete with 8'9 Vanguard camper, equipped, $9550. S. J. Peden Ltd., 2855 Quesnel St. 386-3464. D-27878.

WILL TRADE UP OR DOWN FOR good 6-cylinder car, or swap, 1964 Ford Van, factory rebuilt engine, and transmission, many new parts. $750. 384-3541.

1966 INTERNATIONAL 4X4. NEW 8,000 pound Warn winch. Excellent mechanical condition. Tested. 656-2921. After 6 p.m. 656-3124

GOOD BUY. 1974 DODGE ¾ TON, camper special. $4500, also have canopy. 479-6658.

1973 GMC JIMMY SIERRA, 27,000 miles, towing package, showroom condition. $5,200. 385-2956.

'69 FORD ¾-TON, CAMPER SPEcial, very good condition, $2550 or offers. 478-1476.

1965 JEEP 4-WHEEL DRIVE pickup, electric winch, $1,850. 384-5761.

'70 VW VAN, SEMI-CAMperized, in good condition, $2000. 477-4264.

MUST SELL THIS WEEK. 1975 Dodge 15-passanger mini-bus. Phone 388-7874, 8 a.m. to 5 p.m.

'69 GMC ¾ TON, HEAVY DUTY, cab and chassis, rebuilt motor, new clutch. solid. $1495. 478-7087.

1956 FORD 1-TON FLAT-DECK, $300 firm. Phone after 5, 656-2811.

1974 GMC ¾-TON CREW CAB. Phone 388-7874, 8 a.m. to 5 p.m.

'73 FORD F100 4X4, 360. 4-SPEED, $2000. 592-9063.

EXCELLENT WORK HORSE, '65 Dodge Fargo, 318. 478-7729.

1968 DATSUN 1300 PICK-UP, $500 firm. 478-0965 after 5:30 p.m.

1973 TOYOTA WITH CAMPER, $3500. 642-5828.

DATSUN TRUCK, 1970, 1600 CC, good condition, $1250. 384-1848.

1973 FORD PICK-UP WITH CANopy, $2,700. 595-5911.

154 TRUCKS, BUSES and VANS

1976 FORD VAN CUSTOM, ¾-ton, heavy-duty springs and shocks, V-8 automatic, power steering, power brakes, radio. Swivel bucket seats, rear door glass, one side door glass. Very clean. Must be seen to appreciate. 592-3045, after 6.

1950 GMC
7 Window Roadster pickup, GVW, 6500 lbs. Beautifully restored inside and out with new drive train, 327, 350 Turbo hydromatic Ford gears, phone 595-8611 or 652-1972.

1976 GMC SUBURBAN 4-WHEEL drive ¾ ton window truck, seats 6-8 adults plus 6' cargo space. 16 months old, new condition, many extras, reduced to $6,950. 595-4204 or 598-5023.

1975 CHEROKEE CHIEF JEEP, approx. 13,000 miles, 4-wheel drive, FM stereo, roof rack, Trailer package, tilt wheel, cruise control and more, $8750. 479-2352 after 3 p.m. or take your chances.

1974 ¾, 4 X 4 AUTOMATIC, fibreglass canopy, Ramsey winch, new tires and chains, dual tanks, heavy duty shocks and springs, radio. Excellent condition. $5,500. 479-7347.

1976 GMC SIERRA CLASSIC GVW 8200. ¾-ton, heavy duty camper special. Fully equipped with 1976 Chev canopy. Low mileage, excellent condition $6500. 477-5811.

WELL-CARED FOR WINDOW van, '73 Ford, V-8, automatic, 62,000 good miles, come try it, then make a reasonable offer to $2950. 385-5372.

1974 FORD ¾-TON. MECHANIcally excellent, 18,000 miles, dual tanks, P.T.O. 4-speed heavy duty trans., call 656-5441 or 383-1376, $3,000 or best offer. Must sell.

STILL UNDER WARRANTY
Sharp '77 Chevy Van with extras. Has to be seen. Going cheap. Phone 385-6879 after 5. All day weekends.

REFRIGERATED AND INSULATed '75 Dodge Panel, raised roof, V-8, Power steering, power brakes, excellent condition. 384-9232.

1971 CHEVY VAN, SMALL V-8, sound throughout. 60,000 miles. Six mounted radials. Nicely camperized. Must sell, $2600. 652-5825.

1970 FORD SUPER VAN, FULLY camperized, semi-custom, AM-FM radio, cassette and 8-track, best offer. 656-2822.

4 X 4
'72 Scout II, big engine, deluxe interior, 4-speed on floor, $3399. 748-1905.

76 DODGE VAN, V-8 AUTOMATic, 9000 miles, finished inside, mags, sun roof, best offer. 384-9249. after 3 p.m.

66 MERCURY ½-TON 300, SIX 4-speed, bucket seats, posi, $800. Call 479-3205 after 6 p.m.

1965 CHEV. ½ TON FLEETSIDE 29,000 on rebuilt engine. Well maintained. $950. 385-3953.

1963 MERC VAN, GOOD CONDItion, 6 cylinder, $650. Dave 477-2323.

'66 ½-TON FORD SHORT BOX, needs work, first $225. 383-9001, after 6.

1977 DELUXE CHEVROLET ½-ton, sporty, very clean, must sell with Cat, Offers. 658-8528.

66 MERCURY ¾ TON, 4 SPEED transmission, good condition. $1,195. 652-4277.

SNO-BIRD RECREATIONS LTD.
1640 Cedar Hill X Rd. 477-7713
Campers—Trucks—Van Inserts

'55 FORD PICKUP, SEMI-CUStomized, best offer. Call 382-4586.

71 GMC 1 TON FLATDECK, BEST offer: 658-5738.

72 GMC VAN, V-8 AUTOMATIC, new paint and tires. 383-4555.

1964 GMC CREW CAB 4X4 PICKup. 642-3790.

1968 FORD ½-TON, REQUIRES paint job. 382-6184.

158 TIRES

GENERAL GRABBER LT

Raised Letter Whitewall GENERAL'S mot aggressively descigned light truck tire, with features demanded by today's vans, pickups and 4-wheel drive recreational vehicles.

SIZES
11-15 LT, 6 ply
10-15 LT, 4 ply tires also in stock in SCRAMBLER LT

NOW AVAILABLE at
D & D TIRE
1620 BLANSHARD
382-7283

4 DATSUN TRUCK TIRES, 600-14, 3,000 miles. 2 rims and hub caps. 2 14" Chev rims. 2 ER70-14 radials. 2 FR70-14 radial snow tires. All mounted on Chev rims. Phone 478-5917, between 5-8 p.m.

(6) 8—17.5 8 PLY. $225. 5 TO 10. 478-1683.

CHEV 16" BABY DUALS, 8 HOLE pattern. Call after 5:30, 474-2442.

160 PARTS, ACCESSORIES

55, 56, 57 CHEVY PARTS
N.O.S. fuel injection scripts, 56 front and rear bumpers, rear windshield and chrome trim for 2 door hard top, 56 quarter panel side chrome. 55 and 56 trunk lid. N.O.S. hood springs and hinges, two door hard top rear seats. 2 US slot mags, dash nobs and trim etc. 384-5790.

SPRINGS
We sell and install DENDOFF Overload and helper springs (leaf and coil) for cars and trucks, including import models. 384-0213.
—Parts and Repairs—
LOGAN'S RV SERVICE CENTRE
650 Burnside near Douglas

CAR SOUND
AM-FM radios, tape players, cassette and 8-track in-dash radio-tape player, Jensen speakers. On-premise installations.
B.C. SOUND & RADIO SERVICE 931 FORT 383-4731

340 PARTS, TWO 727 3-SPEED auto trans, 8¾ rear end 294 posi, Cyclone headers, dual point, windage tray, stock Highrise manifold. and carb, Bellhousing and Flywheel, '69 Dart body parts, Chevelle air shocks and Sun super tac. 592-9063.

RADIATOR REPAIRS, FAST TOP quality repairs at Maurice's Auto Body, 427 Beta St., phone 386-3381. or 384-8094. Located behind the Burnside Pay and Save Gas Station.

1962 PONTIAC STRATO CHIEF runs, 1959 Vauxhall Victor, parts only. 1966 Ford Squire wagon parts or as is. See at 230 Ontario St. 386-8088.

1965 AUSTIN A60, AUTOMATIC IN good condition, except torque converter. First $75 takes all. 592-0126 after 6.

VICTORIA 4-WHEEL DRIVE
FREE WHEELING HUBS for any make of 4-wheel drive. D-13531.
597 Hillside at Rock Bay 386-6511

WRECKING '70 CHEV IMPALA, 4 new 15x18 GMC or Datsun Pick-up, 6 bolt mag wheels with lug nuts. $225, 656-6847.

VW MOTORS
Rebuilt $250 up. Low cost parts and repairs. Beetle Auto Haus, 2810 Rock Bay. 382-1815.

FOR SMALL BOX CHEVY, 1.94 heads, $65; 4-barrel manifolds, 4-barrel carb, rebuilt starter and other parts. 477-4651.

SET OF FOUR 14X7 CHEV CHROmies with moons, Hurst competition plus shifter, Indy 4-speed shifter. 383-0747.

REBUILT TORQUE FLITE 4-speed transmission from 1970 Roadrunner. $275. 383-6374.

1970 FIAT 124, BODY DAMAGE, for sale, best offer. Also miscellaneous Volkswagen parts. 652-3921.

CHEV 3-SPEED TRANSMISION, $150, other parts available, phone 479-6137.

400 PONTIAC RA4 PISTONS AND cam, as is or rebuilt, best offer. 656-2822.

WANTED: VW BUG ENGINE and transmission, 1968-74 in good condition. 383-4082.

160 PARTS, ACCESSORIES

SUPER SALE: AM-FM 8-TRACK or cassette in-dash stereos, brand new, regular to $225, only $79.95, while they last. New CBs, reg. $280, Now $129.95. Universal Trading Centre, 584 Johnson St., 383-9512.

1-1800CC VOLKSWAGEN ENGINE complete, 1800 cylinder kit. Weber carb. and manifold, heads polished. Isky cam, Mallory distributor, lots more, never been run. 652-3335 or 477-1819.

'76 400 CU. IN. CHEVROLET small bloc, $625; Lt-1 350 cu. in. 350 H.P., short block, 11.1 compression ratio, $850; 780 Holly Carb, $50. 384-7640.

FOUR 14" CHEV CHROME RIMS and new tires, also four Chev adaptor plates for VW Beetle. 478-3609.

'73 VW SUPER BEETLE BODY parts, bucket seats, gas heater and mechanical parts. 477-3917.

CANOPY FOR SHORT BOX, step side GMC $125. 479-8919 after 6.

FOR SALE: 1951 FORD V8 FLAT head, can be heard running, $150. 478-3030.

1964 FALCON FOR PARTS, headers, 4-speed, air shocks, mags. 478-4098.

1968 COUGAR, CUSTOM INTERIor, 390 3-speed automatic, all good. Crashed. 479-5081.

DODGE 318 CU. IN. MOTOR, 1966, automatic transmission, good running order, $250. Phone 749-3693.

'66 BEAUMONT SPORTS DEluxe, for parts, pair of Headman's headers. 479-2841.

'65 BUICK SPECIAL, GOOD CONdition, everything but engine. Offers. 478-4883 after 4.

1975 TOYOTA 2200 CC CELICA engine and 4-speed, 28,000 miles. 656-2307.

WANTED: '51 PONTIAC, 8-CYLinder, for parts. 743-5852.

67 CORTINA G.T. ENGINE AND trans., new clutch. Offers. 478-5922, after 4 p.m.

WANTED: 48 FORD PICKUP transmission parts. 479-5097.

FOR SALE: 350 LT1. PHONE 642-5655.

NEW AIR SHOCKS. '75 NOVA. Cheap! 385-8385.

AUSTIN 850, 1000, 1100 AND 1300 motors and parts. 595-2632.

ASK FOR IT — MGB AND Volo parts, must go. 479-4704.

TURBO 400 FROM BIG BLOCK, $150. 479-0279.

CHRYSLER HEMI, IN PARTS, offers, 592-3474.

'67 CORTINA, RUNS, NEEDS clutch disc. 386-3025.

VOLVO 142 PARTS, VOLKSwagen radio. 386-6826, 5-7 p.m.

WANTED: 14" MAGS, AND headers for 289, 478-7245.

1966 JEEP, FIBREGLASS TOP, good condition. Offers. 598-3437.

FORD PARTS FOR SALE, 289 plus parts. 595-8128.

1968 DATSUN PICKUP PARTS, including motor. Cheap! 478-3609.

'67 CAMARO FOR PARTS OR whole. 642-5642.

WANTED — VAN SEAT WITH seat belts. Phone 479-3917.

162 AUTO REPAIRS, SERVICE and TOWING

QUALIFIED AUTO MECHANIC will repair any make. Reasonable price. Call for all your repairs. 386-9039.

166 CARS AND TRUCKS WANTED

WANTED TO BUY
TOP QUALITY CARS
DePape Motors Ltd.
1407 Broad St. 384-8035

WE PAY
the Highest Prices for Your Clean Used Car
TRY US—YOU'LL BE SURPRISED!
Empress Pontiac Buick GMC LTD.
382-7121 DL01227A

TROUBLE SELLING YOUR CAR OR TRUCK? CALL or COME INTO GARDEN CITY AUTO SALES 2978 Douglas 382-9111

ESQUIMALT AUTOMART LTD. 480 ESQUIMALT 382-7195 CASH FOR YOUR CAR OR TRUCK WE ALSO CONSIGN

WANTED, 1970 OR NEWER VAN camper, standard 6 or 8, Ford preferred; must take trade of Datsun pickup or VW station wagon. 477-1218.

LATE MODEL VAN, AUTOMATic, preferably camperized, cash or have excellent '73 Pontiac Lemans to trade. 384-3042, evenings and weekends.

CLEAN PICKUPS AND VANS wanted for cash. B. Madsen Motors Ltd. 2691 Sooke Rd. (Glen Lake), 478-5011, D.L. 00569A.

CADILLAC
Good home available for 1957 or older convertible or Coupe De Ville. 477-2346.

1972 VW WESTPHALIA CAMPER, excellent condition, 52,000 miles, 7 radials, carpet, radio, toilet, furnace, $3950. 592-7738.

168 CAMPERS, TRAILERS and MOTOR HOMES

1976 GMC Camper Special with 8' Okanagan Camper; complete unit, 10 months old; one trans-Canada trip. $8500, or sell separately. 592-1147 after 5. All day weekends.

24' FULLY S.C. 1972 TERRY. Rear bathroom, awning, rooftop cooler, spare wheel, extra storage locker, less than 10,000 miles use. Offers to $4,500. 478-4287.

28' MOTOR HOME, FULLY equipped, sleeps 8, all conveniences low mileage, $17,500. Phone 382-9300.

'75 TIOGA 20' DELUXE MINI, new condition, speed control, stereo-radio tape deck, air conditioning, must sell, $11,700. 478-6368.

HOLIDAY TRAILER 12'X6'7", clean condition, propane stove, ice box and sink, sleeps four. $800. 479-4858.

1975 TERRY 21' DELUXE, MANY Catalina, 39,000 miles, trailer extras, asking $4,750. 1973 Pontiac equipped available. 656-6806.

1973 TRAVEL TRAILER. 24'. Fully self-contained, excellent condition. $500 and take over payments. 478-5495.

'69 FORD ¾ TON WITH 11' SELF-contained camper. $5300 or offers. Sell separately or together. 478-1476.

1974 JAYCO TRAILER, 17'6", EXcellent condition, $3400 or near offer. 642-3251.

WOOD SOFT TOP CAMPER trailer, good condition, $300. Phone 478-6592.

UTILITY TRAILER. GOOD CONdition, $125. 3935 Braefoot Road. 477-4262.

FOR RENT: 15' HOLIDAY trailer, fully equipped, toilet; hitch available. 477-9672.

HUNTER'S SPECIAL 64 ¾ STEP side van, beautifully camperized. Needs work, $300. 382-6362.

NEW DELUXE 8' ALUMINUM canopy, lights, insulated, 1291 Garkill. 477-3562.

74 LIONEL HARDTOP TRAILER, needs new home, has extras. Offers. 478-0249.

FOR RENT 20' DELUXE MINI motorhome. Winter rates. 477-5015.

'71 WESTPHALIA, EXCELLENT condition, $4400, 388-6301 after 5.

FOR RENT, WINNEBAGO MOTOR home, from September on. '77-2704.

8-FT. CAMPER — $650. 478-1642.

1977 CUSTOM CAMPER FOR IMport truck, as new. $1500. 384-0236.

UTILITY TRAILER FOR SALE. 382-8097

8' CAMPERETTE, SLEEPS 3. For viewing. 1135 Reynolds Road.

168 CAMPERS, TRAILERS and MOTOR HOMES

Another TRAVELAIRE Royale Motorhome Has Just Been SOLD!

JUST ONE LEFT FOR YOU! On GMC CHASSIS with air conditioning, cruise, tilt wheel, cocktail chairs, plus all the Travelaire luxury features at a price you can afford.

Don't Forget OUR FALL UNADVERTISED TRAILER SPECIALS Real Money Savers

HAPPINESS is An RV From COASTLINE TRAILER CENTRE 1621 Island Hwy. (In Colwood Across from Farmers Market) 478-0933

Dealers for Prowler, Travelaire, Travel-L-Mate, Jamboree, also RV parts and supplies. Open Mon. and Thurs. 10 a.m. to 9 p.m.; Tues., Wed., Fri., Sat. 10 a.m. to 6 p.m.; Sun 1 p.m. to 5 p.m. D28-172.

RUSS HAY Leisure Products Ltd.
2538 GOVERNMENT, 384-1014
1977 BONAIR Fold Down Trailers
ENQUIRE Re: Layaway Plan Small Down Payment NO INTEREST
Low Monthly Payments WILL HOLD UNTIL SPRING
— TAKE TRADES —

TENT TRAILERS
Lionels, Leisurecrafts and Lentras From $ 995
TRAVEL TRAILERS
Alio, Roadrangers and Boler From $3695
17' SELF-CONTAINED BOLERS From $5495
MOTORHOMES
Winnebago and Empress good selection, trades welcome
Truck caps from $ 399
Propane — Accessories Service — Sani-Station

IMPALA CAMPING WORLD
Ph. 656-5504 DL00248B
10077 Galaran Rd., Sidney

WILLE MOTORS
LARGE SELECTION of RECREATIONAL VEHICLES
SEE our CAR AD in Today's Classified CLASS 150
WILLE MOTORS LTD. 3240 Douglas at Cloverdale 382-2313, OPEN 9 'til 9 P.M. D-00840A

69 GMC ½ TON WITH 8' CAMPER
V-8 auto, radio, 8 ft. stand up camper. Runs good, looks good. BARGAIN $1895
DEPAPE MOTORS LTD. 1407 Broad 384-8035 D-00264A

DOGWOOD TRAILER SALES PARTS — PROPANE RANDELL TRAILERS AND CAMPERS 478-6841 2630 Deville Road Dealer Locence D-27940 Highway 1 at Millstream Rd.

8' CUSTOM BUILT CAMperette, partially finished interior with cabinet and clothes closet and lots of room. You finish and save $800 or nearest offer takes. To view drive by 1563 Agnew, or phone 477-1468.

28' WINNEBAGO CHIEFTAIN Twin roof air, 5,000 watt, Onan enerator, cruise conntrol, CB 8-track, etc., etc. Brand new carpet, completely beautiful. Replacement cost over $40,000, price $22,500. Phone 595-8611 or 652-1972.

1959 G.M.C Motorhome, new motor (5,000 miles). New and extra tires. New brakes and muffler system. Toilet, radio, and many other extras. Sleeps five. A real fun machine! $3,000. 382-3203.

20' SCAMPER, SHOWER, TOIlet, fridge, stove, sleeps six. Tandem axels, several extras. $2950 to sell quickly. 539-5488, Galiano Island.

RENT WINNEBAGO WINTER rates plus mileage, air conditioned, sleeps 6. 479-1047 or 479-1043.

1975 TIOGA MOTORHOME, 20', 25,000 miles, air conditioned, TV antenna and tape deck. $11,000. 479-6821.

1970 TRAVELAIR HARDTOP tent trailer, sleeps 6, stove, sink, icebod, electrical hook-up. $850. After 5, 652-1420.

1976 22' MINI MOTOR HOME, 360 V-8, power steering, power brakes, automatic, cruise control, in dash air conditioning. $15,400. 478-5446.

TRUCK AND CAMPER
1969 F250, automatic, 8 ft. South Park Camper, very nice unit, $3,650. Phone 592-7041.

19' FLEURY, 25' LEO CRAFT motor homes, steel frame, and fiberglass. Jacksons, 974 Gold Stream. D00044A.

BOWLER TRAILER, 1974 USED very little, ice box, furnace, pump and pressure for water. 2 burner stove, 656-2983. $2,000.

1975 FORD SECURITY 21' MOtorhome, low mileage, $13,000. 652-3306.

RENT NEW 19' MINI MOtorhome, sleeps 6, $120 per week. 8c per mile, 478-6368.

1974 21' MOTORHOME, WAS $12,500. Must sell, $11,700. after 4 p.m. 385-2691.

1970 MINI MOTORHOME SELF-contained. Excellent condition $6200. After 5, 477-2333.

FOR RENT — 1976 DELUXE mini motorhome, winter rates. 479-7071.

20' ARISTOCRAT 1972 TRAILER. self-contained, offers. 385-1436 after 5, except Sat. and Sun.

WANTED TO RENT 10-15' TRAILer for two weeks starting October 15th. 592-4944.

1976 COLEMAN HARDTOP TENT trailer. Cost $3,000. Sell $1,500. 595-3793.

1977 GMC ¾, CAMPER SPECIAL and 8½' Olympia camper, brand new. Phone 384-2737 after 3 p.m.

'76 NOMAD 21' EXCELLENT condition, many extras, $5,800. 474-1505.

1977 JAMBOREE, NO MILEAGE charge, $130 per week. Book now for unlimited listings. 388-6642.

MINI MOTORHOME FOR RENT, book now for Christmas. 477-0968, 477-2333.

SMALL CAMPERETTE, PROpane stove, heater, icebox, $500. 385-3704.

23' SILVER STREAK TRAILER. Jackson's, 974 Goldstream. D00044A.

10X56 TRAILER, PARTLY FURnished, stove, fridge and air conditioning. $5,500. Phone 748-4858.

16' ARISTOCRAT TRAVEL trailer, good condition, $1,700. 478-5364.

21' WINNEBAGO FOR SALE, IN excellent condition. 477-6972.

WINTER STORAGE AVAILABLE for RV unit. 652-5517.

'73 11' CAMPER, $4,000 OR BEST offer. 479-0138 after 5.

168 CAMPERS, TRAILERS and MOTOR HOMES

DOMINION MOTORS
HOME OF LAYTON — HOLIDAIRE TRAILERS
GALAXIE CAMPERS and CANOPIES
KIT KAMPERS
CHINOOK MOTORHOMES
BEFORE BUYING any camper, see the KIT KAMPER! It's a must!
"TRADES"

76 TOYOTA 'CHINOOK' Motorhome	$7,995
71 VW WESTFALIA, Clean!	$4595
76 VW SCIROCCO, 914 miles	$5995

TRAILERS

71—17' MOBILCRAFT	$2995
70—17' CITATIONETTE (Toilet)	$2595
67—31' AIRSTREAM	$8250
75—17' PROWLER, S.C.	$4295
72—23' TERRY, S.C.	$5295

FRIJILOK automatic, safety latch for your fridge door, $3.95.

PARTS, ACCESSORIES REPAIRS
HOURS OPEN MON. to SAT., 8 A.M. to 5 P.M.
1703 BLANSHARD ST. (Across from Hudson's Bay parking lot), Victoria, B.C., 385-5012. Dealer Licence Number D-00448A

S. J. PEDEN LTD.
VANGUARD CLEARANCE SALE
Rental Clearance

2—21 Ft. Mini Homes each	$13,500
1—8 Ft. 9 C-W Fridge htg.	$2995
1—9 Ft. 6 C-W fridge Htg.	$3495
1—77 FORD ¾ C-W 8 ft. 9 Vanguard. Only	$9550

PARTS and Accessories Store
SEE OUR COMPLETE STOCK of all components used to build, renovate or equip your camper, trailer or motorhome. All at reasonable prices.
S. J. PEDEN LTD. 386-3464
2855 Quesnel St D27-878

BOB'S MOBILE HOMES LTD.
25 Crease 386-3623 DL 00414A
TRADE-INS

17' ARISTOCRAT, shower model	$2595
16' TRIPLE E, self contained	$3195
8'6" WESTERN Camper, fridge, heater	$2695
BAYCREST tent trailer	$650
75 FORD Camper Special with 10' FUNTIME Camper, shower model	$9350

TRAVEL TRAILERS 5th WHEELS MINI HOMES PARTS—PROPANE SERVICE

FENNELL'S TRAILER SUPPLIES LTD.
Parts—Propane—Repairs CANOPIES
2 styles of VAN-TOPS
Custom Building and Van Conversions
652-3941
6459 Patricia Bay Hwy.
OPEN 7 DAYS A WEEK

OKANAGAN CAMPERS—TRAILERS —REPAIRS—
We install HITCHES PARTS and ACCESSORIES
OPEN 9 A.M.-6 P.M. Mon.-Fri.
LOGAN'S RV SERVICE CENTRE 650 Burnside near Douglas
384-0213

1974 TOYOTA AUTOMATIC, long box, hilux, excellent condition and gas mileage, with new Galaxie camper, plus canopy, makes inexpensive winter holiday, $5,000. 479-9926.

TILLICUM FURNITURE
Camper, trailer or boat cushions. Any shape or size. Quality work guaranteed. 2612 Sooke Rd. 478-0522

BOOK NOW, SPEND YOUR HOLIday in a new motorhome, we are now taking reservations for leasing a new 26' motorhome. Reasonable rates. Call 642-3502.

18' SHASTA TRAILER, COMpletely equipped, including hot water heater, awnings and trailer hitch, $2300. Phone 388-6920 after 5:30 p.m.

1973 KUSTOM KOACH, 27½', twin-bed model, full bath, excellent condition. Asking $6500 or reasonble offer. 656-5111 days, or 656-4984 evenings.

VW WESTPHALIA CAMPER. 1970. Excellent condition, 67,000 miles. Radials, carpet, furnace. $3395. 384-6077.

169 MOBILE HOMES AND PARKS

Friendly Mobile Homes
BUYING OR SELLING?
For a sincere interest in your needs call:
1-1002 Goldstream Ave. Victoria Vic. 474-1288 Mill Bay 743-5564 24 Hours DL01635A

1974 MODULAR HOME. 12X60 2-bedroom, large kitchen, must sell. 384-8291.

WHICH DO YOU PREFER?
12x62, 3 BR, close in, near lake.
22x40. Excellent value, close in.
12x62 Classic, Mill Bay.
12x68, like new, Lannon Creek.
12x66, 3 BR, family park top value.
24x40 in new park, near lake.
12x48, 2 bedroom in Brentwood.
For viewing and easy financing call Friendly Mobile Homes, 474-1288 — 24 hrs. or Mill Bay 743-5564. DL01635A. 1-1002 Goldstream Ave.

14' WIDE HOMES
GOLDSTREAM MOBILE HOMES LTD.
Modern Park Space Available with all Sales
478-1751 2894 Jacklin Rd DL01280A
NOW OPEN for your convenience Mon.-Fri., 9 a.m.-6 p.m. Sat. 9-5 Sun. 1-5

1974 MARLETTE DELUXE, 12X68 with tipout, 2 bedrooms, wall to wall carpet, drapes, appliances, sundeck, landscaped, secluded in quiet scenic park. 478-5607.

169 MOBILE HOMES AND PARKS

oswega IS THE DIFFERENCE
FROM $8900

1969 Bendix, Family Park	$8900
1969 Buddy, Adult Park	$9900
1974 Moduline, Ad. Park	$11900
1974 Homco, Family Park	$13,900
1970 Classic, Priv. Park	$12,900
1974 Commodore, Family Park	$14,900
1975 Brittany, Family Park	$16,900
1974 Moduline, 24 wide	$16,900

MANY EXTRAS WITH ALL HOMES
to $16,900
MANY MORE TO VIEW AND BUY
OSWEGA MOBILE HOMES 855 SHAWNIGAN MILL BAY ROAD MILL BAY, B.C. 743-5506 DL 01899A

TWIN OAKS!
Victoria's exclusive new park off Admirals Rd.! Underground services, recreation area, 14, 24, wide on sewer, large family, adult lots. Good Prices! Come see a quality development you'll be proud of. Hurry! Choice of lots limited. 474-2154. Buyright Homes 974 Goldstream Ave., DL01541A. Corwill.

DELUXE 12X68 2-BR.
With extra room added. Large sundeck and tool shed. Quiet location. Price reduced by $1,000. Call Keith at 478-6434 or 478-0034.
ADMIRAL HOMES LTD. 2500 FLORENCE LAKE RD. D-01343A

SPACIOUS AND SPECIAL
1440 sq. ft. of luxury living. Centre island kitchen, lots of cupboards, 3 bedrooms, en suite plumbing and situated in most attractive family park. To view call Friendly Mobile Homes, 474-1288, 24 Hrs., 1-1002 Goldstream Ave. DL01635A.

WHAT A SPOT!
We have several homes situated in a beautiful park with large ¼-acre lots. Both singles and double wides, in a choice of styles, landscaped and ready, just for you. Friendly Mobile Homes, 474-1288 — 24 hrs. 1-1002 Goldstream Ave. DL01635A.

FOR ONLY $11,900 LOVELY 12' by 68' 3-bedroom home. Lake Air Park, Shawnigan Lake Village, immaculate condition, major appliances, other furnishings, covered sundeck. Owner transferred. Urgent sale required. Open to offers. 478-2948.

ARE YOU TIRED
of paying the landlords bills? Why not move into one of these well-located homes — just 5 mins. from town. Financing arranged or take over payments. Friendly Mobile Homes, 474-1288 — 24 hrs. DL01635A.

ROBINHOOD SALES AND SERVICE INC.
Open this weekend for you to come and discuss our easy terms. Come in and see how you too can own your own home. 2714 Sooke Rd. 478-9517 DL 00429A

KEMP LAKE, SOOKE, OPEN house weekends, private land. fenced, cement driveways, large mobile home, fireplace, sundeck, veranda, selling below replacement. $38,000. 642-4139.

NEAR OCEAN, UNFURNISHED 56x12 2-bedroom on pad, skirted and stairs, new oil furnace, central living room and kitchen, wall to wall. Make an offer on $7,500. After 5 p.m. 383-0897.

1975 NEONEX, 12X68, TWO BEDroom skirted, stonework and large covered patio type verandah, 4 appliances, drapes, all immaculate condition. Situated on rented site in Sooke. View of sea and mountains. $17,000, negotiable. 642-4390.

1200 SQ. FT. 1974 GLENDALE N'orwestern 12x68, 3 bedroom living room tipout, appliances, plus 12x24 addition, with Franklin fireplace. Must be moved, reasonable offers, 388-9181, 478-4907, or 385-0113.

12x54 FT. STATESMAN, DOUBLE parking, appliances, drapes included, large bedroom, landscaped area, in quiet, well maintained park, $12,900. Weekends — anytime, weekdays after 6 p.m. 478-5139 or 383-5442.

10X46 MOBILE HOME, GOOD condition, added storage room and dining area. Large windows overlooking lawn and garden. One block to Colwood Corners, shopping and bus. Waldorf Trailer Park, 314 Goldstream Ave. No. 8.

LOG HOUSES
1550 sq. ft. Ready to be delivered or can quote on your choice of plans. Friendly Mobile Homes. Victoria 474-1288, 24 hrs. or Mill Bay 743-5564. DL01635A.

REDUCED FROM $29,900 TO $26,400. 24x52 Double wide, 3 bedrooms, 2 bathrooms, fireplace, washer, dryer, fridge, stove, continuous gutter, carport, garage. Lannon Creek Park. 642-5876.

12X64 NEONEX 2 BEDROOM, extra room and sundeck, four appliances, bedroom suite, wall-to-wall carpets, drapes. No. 5, Goldstream Villa. 474-1348 after 6 p.m.

12X58 OPEN HOUSE IN GOLDstream. Adult park. Any week night after 7. Many exclusive features, including fireplace. Come and see for yourself. 478-6897.

SPACE AVAILABLE IN QUIET adult park, suit single or double wide, close to village, rent $95. P.O. Box 782 Sooke B.C. 642-3651.

1975 12X68 FLEETWOOD MOBILE Home. Spanish decor, fully furnished and set up in family park. 245-7688 Ladysmith.

LOOKING FOR THAT SECLUDed cottage on a lake? I'm your answer, cosy 3-bedroom 24'x40'. 478-9378.

14' WIDE
TRIANGLE HOMES (Victoria) Lt. D.L. 01668A 478-1774

DOWNTOWN VICTORIA!!
$2,000 down buys this nice new home! $220 month owns! 474-2154. BUYRIGHT D.L.-01541A Corwil

WAS $17,500 — NOW $12,500
Beautiful 12x62. Quiet, secluded spot close in. Hurry! 474-2154. BUY RIGHT DL01541A Corwil

12X 46 PARKWOOD, 1 BEDroom, large front room, adult park. 748-1434.

MUST SELL 1976 DOUBLE WIDE Mobile Home, all appliances included, set on park lot. 384-0918.

BY OWNER MOBILE HOME, NO offers up to $16,500 refused. 478-0743, 478-0666.

3½-YEAR-OLD MOBILE HOME furnished three bedroom on site, $16,000. 478-0102 after 5 p.m.

2-BEDROOM MOBILE HOME ON pad, 478-5009.

THREE BEDROOM MOBILE home for sale or rent. 478-5637.

MOBILE HOME FOR SALE. SET in lovely trailer park. 478-7926.

185 CONVALESCENT AND REST HOMES

PRIVATE AND SEMI-PRIVATE room available in small Rest Home, home cooked meals, 595-1513.

190 ROOM and BOARD

ROOM AND BOARD AVAILABLE for men only in spacious home, good nourishing meals, 24-hour coffee privileges, color TV, laundry, etc. Work Point area. Phone 382-4028.

BASEMENT SUITE, $175 WORKing girl or student, all utilities included. 3922 Cadboro Bay Road, 15-minute walk from UVic 477-7610.

ROOM AND BOARD, ESQUImalt area. Men only. Shared and single accommodation. 382-2401.

CRAIGMYLE GUESTHOUSE
Excellent meals, 1 mile from town. 595-5411.

ROOM AND BOARD. GROUND floor, suit elderly person. 383-1604.

193 ROOMS TO RENT

FURNISHED BED SITTING room, 1 block to transportation and Oak Bay Junction. 10 minutes to University and 5 to town. Kitchen privileges and utilities supplied. Prefer male University student. After 5 p.m. 595-6212.

ROOM FOR RENT. KITCHEN privileges. 383-1604.

193 ROOMS TO RENT

YOUNG, EASY-GOING COUPLE would like single person to share expenses in quiet 7-acre home. Laundry and meals provided if necessary. Happy Valley. After 7 p.m. 474-2919.

ONE BEDROOM FURNISHED, close to Jubilee Hospital or 10 minutes from University. Laundry facilities, share bathroom. Phone after 5 p.m. 595-4080.

BEDROOM WITH OR WITHOUT board in comfortable home, student or young working adult preferred. On University bus route. After 6 p.m. 386-0702.

COMFORTABLE BED-SITTING room for man at Johnson and Camosun. Share facilities, $90 month. 382-8375.

FURNISHED ROOM IN CLEAN easy living house. Share utilities, T.V. etc. $110 per month. Call 386-1536.

528 LAMPSON STREET, LARGE, bright, $100 per month, share kitchen, living room, washer, dryer. 384-7280 or 388-7705.

PRIVATE ROOMS WITH KITCHen privileges for single women, non-smokers. Reasonable rent. Bishop Cridge Centre, 384-8058.

SLEEPING ROOMS FOR RENT. $42.00 per week including tax. Douglas Hotel, 1450 Douglas St. 383-4157.

SINGLE ROOM AVAILABLE IMmediately. $95-$125 includes utilities, furniture, share bathroom in Vic West Area. Phone 384-5605.

BED-SITTING ROOMS BY WEEK. $35 and up. No cooking, maid service. 385-5380. THE CHERRY BANK HOTEL

BRIGHT, LARGE, NEW HOUSEkeeping room, wall to wal carpet, suitable for student. $100. per month. 598-3671.

FURNISHED ROOM WITH kitchen privileges. Male student or working man. High Quadra area. 383-1308.

ROOM NEAR BEACON HILL park. $21 weekly, no cooking. Call after 5:30. 386-6252.

LARGE, BRIGHT ROOM WITH kitchen privileges. 595-8502 or 595-8096.

FERNWOOD AREA, LARGE room for rent, wall-to-wall carpet, $100 inclusive. 595-0931.

TWO ROOMS AVAILABLE IMMEdiately. 1150 McClure St.

CLEAN ROOM FOR WORKING man or student. 384-7359.

IN ESQUIMALT, SLEEPING room for $65. 383-5179.

197 HOUSEKEEPING ROOMS TO RENT

COMPLETELY FURNISHED housekeeping room, fridge, stove and sink. In Fairfield close to town and shopping area. $90, including all utilities. Days 383-3131, evenings 598-8371.

GONZALES BAY, SUNNY ROOMS with kitchen utilities, share bath, good shopping, transportation, $75-$85. Older lady preferred. 595-0901.

NEAR CRAIGDARROCH CASTLE, small but cozy, suitable for student or working persons, $85 and $100. Phone after 6 p.m. 592-2265.

LARGE BRIGHT ROOM, BALcony, cablevision, carpets. Suitable for student or working person. 383-4082.

2 HOUSEKEEPING UNITS, share, bath. Available October 1st. Part furnished. $130. each. Phone between 4-11 p.m. 598-2186.

SELF-CONTAINED BACHELOR suite in new home, completely furnished, Glanford Area, $125 a month, 384-1231, 479-3254 after 6.

LARGE FURNISHED, FRIDGE, stove, quiet gentleman, $95. 6-8 p.m., 382-4946.

NEAR FORT-COOK, FRIDGE, stove, sink, cablevision, fully furnished. 384-5920.

FOR RESPONSIBLE LADY OR gentleman, Fairfield district, 382-6681.

FAIRFIELD AREA, BRIGHT suite for mature and quiet person. 382-0535.

$90. WALKING DISTANCE TO town. Open for rent 11 a.m. to 1 p.m. 1157 Johnson St.

SIDNEY — COMFORTABLE FURnished room, kitchen facilities, convenient shopping. 598-7823.

COMFORTABLE BED-SITTING room and kitchen, downtown area. 385-3284, 479-8771.

DELUXE ROOM, KITCHENETTE, cablevision, non-smoking working man. 592-7971.

FURNISHED LIGHT HOUSEkeeping, fridge, stove, sink, close in. 315 Vancouver St.

ONE BEDROOM SUITE, $150, Quadra Street. 382-5385, 479-0154.

200 APARTMENTS TO RENT UNFURNISHED

BRENTWOOD TOWER
BRAND NEW NOW RENTING
APARTMENT LIVING IN THE COUNTRY IS THE ATTRACTION TO MOST OF OUR NEW TENANTS AT BEAUTIFUL BRENTWOOD VILLAGE, SET ON 4.5 AC. WITH PLEASANT COUNTRY AND MOUNTAIN VIEWS. A 2-BUILDING 90-SUITE COMPLEX. SAUNA, SWIRLPOOL, EXTRA PARKING, BILLIARDS.
One-bedroom suites from $205
Two-bedroom suites from $250
Heat, Cable, parking incl. in rent. For viewing or rental information come out W. Saanich to Verdier or call Mr. Macleod at 652-3437 or Westgate Realty 388-9941.

Western HOMES Ltd
1037 CLOVERDALE AVE. 388-6314

NEW BUILDING
1 bdrm suite $200, 1 Bdrm suite $180 close to everything, 909 Market. Call Manager Mrs. Kenny at 383-9139 or Western Homes Ltd. Avail. now.

PENSIONERS
Close to Beacon Hill Park
2—1 Bdrms 98.16 & 99.00

NOW RENTING NEW
3534 QUADRA
LARGE BRIGHT DELUXE 1-BEDROOM CORNER SUITE AVAILABLE IMMEDIATELY. CLOSE TO ALL AMENITIES.
GARDEN CITY PROPERTY MANAGEMENT LTD. 388-5194

KING ARTHUR APTS.
1660 Fort St.
1-bedroom, H.W. floors, balcony. Rent $194.04. To view call 595-3350.

ROYAL SOVEREIGN APT.
1672 Fort St.
1-bedroom, W-W, balcony, drapes. Rent $185.59. Available Oct. 1st. To view call 595-4774.

david burr ltd.
655 Fort Street 384-9335

PUSSY CAT WELCOME
Or small dog. Large quiet ground floor, 1-bedroom suite in Esquimalt—Lampson Street area. Hardwood floors, outdoor heated pool, no street noise. Cablevision and heat included in $200 a month rent. Available October 1st or 15th. 386-1028.

BURNSIDE
Extra large, one-bedroom apartment. Stove, fridge, wall to wall carpets. $220. BOB ELLIS, Northern Pacific Realty Ltd. 479-1687

COLUMBIA APARTMENTS, 850 Admirals Rd. Suite with 3 large bedrooms, $255. Available right now. Child welcome. 382-5811, 388-7651.

200 APARTMENTS TO RENT UNFURNISHED

BROWN BROS. on BLANSHARD

"People Helping People"

FIRST CHOICE IN APARTMENT RENTALS

TWO BEDROOM SUITES

$260.00 — 101 Antrim Court, 2310 Quadra Street.

$275.00 — $295.00 — Manchester Court, 565 Manchester St., new dishwasher included, avail. immediately.

$275.00 — Pandale Place, 1368 Pandora Ave., new, avail. immediately.

$285.00 — $315.00 — Redwood Park, 155, 157 Gorge Rd. E., pool, sauna, covered parking available.

$425.00 — $465.00 — Village Oaks, 2125 Oak Bay Avenue.

$260 — $275 — Wychbury Court, 1037 Wychbury Avenue.

$225.00 — Ellery Apts., 837 Ellery St., w-w carpeting, children welcome.

$275.00 — $295.00 — Gordreau Apts., 129, 131, 135 Gorge Rd. E., pool, sauna, swirl pool.

$231.28 — 302 Greenleaves Apts., 2523 Wark St.

$275.00 — 401 Blackwood Manor, 2664 Blackwood Avenue at Hillside.

$244.00 — 411 Continental House, 464 Lampson Street.

ONE BEDROOM SUITES

$181.00 — 306 Antrim Court, 2310 Quadra Street.

$204.50 — 309 Continental House, 464 Lampson St., swirl pool.

$198.87 — 405 Don Quadra, 3244 Quadra St.

$175.00 — $190.00 — Ellery Apts., 837 Ellery St., new w-w carpeting, child welcome.

$190 — $225.00 — Gordreau Apts., 120, 131, 135 Gorge Rd., E., pool, sauna, swirl pool.

$190.00 — 302 Hollyview Arms, 1180 View St.

$215.00 — Manchester Court, 565 Manchester Rd.

$201.36 — 308 Pandora Villa, 1130 Pandora Avenue.

$220.00 — Redwood Park, 155, 157 Gorge Rd., E., pool, sauna.
$215.25 — 417 Rosebank Manor, 3954 Cedar Hill Rd.

$195.00 — 103 Thornwood Manor, 1028 Inverness Rd.

$215.0 0— Wychbury Court, 1037 Wychbury Avenue.

$215.00 — Wychbury Court, 1037 Blackwood Avenue at Hillside.

$184.48 — 208 Greenleaves Apts., 2523 Wark Street.

BACHELOR SUITES

$99.34 — 2 — 645 Dunedin Street.
$159.04 — 3 Skyline Gorge, 2925 Qu'Apelle St.

All rents are current.

For further information call: BROWN BROS. on BLANSHARD 385-8771 (anytime)

"IT'S ALL HERE" with F. W. STAPLES & ASSOCIATES (Prop. Mgmt. is our only business) 388-4243

JAMES BAY APARTMENTS
Bachelors and 1 Bedrooms comfortable suites with wall to wall carpeting, drapes, appliances, controlled entrance and an elevator.

TOWNHOUSES
Lovely 2-Br., 2-storey with wall to wall carpeting, drapes, appliances, and your own enclosed patio. Rents starting at $250.
CALL US NOW

COOK & PANDORA AREA
Reasonable rents. Large, corner 1 bedroom suites in a new, 20 unit elevator bldg. Shopping and buses just around the corner. Wall to wall carpets, drapes, appliances and even planted flower boxes for your large balcony are supplied by the building. Phone us now.
Office 388-4243
After 7 p.m.
Kris 383-8324
Frank 477-9177

ATTRACTIVE SUITES TO RENT

1—WELL-BUILT modern block. 1- and 2-bedroom units available. Children welcome. Reasonable range of rents. Contact Mr. Stuart for details. 388-9893.
2—NEW 12-SUITE BLOCK. One-bedroom suites available. Contact Mrs. Newton, 388-9775.
3—CENTRALLY LOCATED ON FORT STREET. One-bedroom suites available. Rents range from $170. Contact Mr. Smith at 595-5827.

Convenient Location CLOSE TO TOWN 1138 VIEW ST.
Brand new apartment block with 1-bedroom suites. Quality construction throughout. Reasonable rents. (See Mr. Townsend, No. 22. Phone 383-2637).
COMPLETE PROPERTY MANAGEMENT, 477-7284, 24 hrs. (A Div. of D. F. Hanley & Assoc.)

TO RENT OR BUY. LUXURY 2-bedroom condominium. Approx. 1100 square feet, Fairfield area. Fireplace, dishwasher, 1½ baths, controlled access, covered parking. 592-0892.

CRAIGFLOWER MOTEL
On Gorge waterway, offers deluxe bachelor and one bedroom suites, at special winter rates, completely furnished, telephone, colour TV maid service, laundromat, call 388-7861.

ESQUIMALT: 1- AND 2-BEDroom apartment, $176.64, $236.57, heat, hotwater, cablevision, children welcome. Evenings 386-3829, days 388-6161.

MAGDALAIN COURT, 1172 Yates, 3rd floor, corner, one-bedroom, balcony, elevator, TV, parking. $197.75. Call 383-2195.

TWO-BEDROOM APARTMENTS from $224-$236. Three-bedroom apartment for $278. Children welcome, no pets. 386-9510.

FAIRFIELD CLOSE IN, BRIGHT one-bedroom apartment, heated, $171.84. Adults 15th October or 1st November. 382-2872.

SELF-CONTAINED BASEMENT suite private entrance and bathroom, $50 a month. 385-2249.

UNIVERSITY PARK TERR. Large 1-bedroom, game facilities, view, $265. 477-5803.

SEMI-FURNISHED 1-BEDROOM apartment, Esquimalt Rd. $165 per month. 385-4662 mornings.

SEASPRAY PROPERTIES LTD./REALTORS

"COME TO US"
Bachelor, 1 Bedroom and 2 Bedrooms
Starting at $154
Office 386-3124
or, after 5 p.m., call KIM GILES 385-8310

QUEEN ST. APTS.
1134 QUEENS (near Cook)
A new Elevator Bldg.
BACH. 1-Br., 2-Br. Real large suites with wall-to-wall carpets and drapes.

DONEGAL APTS.
533 DOWLER
Family apartment block.
1 Bedroom
The location is close to all schools, shopping, bus and within walking distance to town. Comfortable suites with wall-to-wall carpeting, drapes, controlled entrance and elevator.

IT HAS EVERYTHING
Shopping centre five mins. away, buses at the corner. 10 minutes to downtown.
1253 ESQUIMALT ROAD
Large size rooms, loads of closets, lovely wall-to-wall carpeting and drapes, colored appliances and even a place to wash your car.
1-Bedroom and 2-Bedroom

WATER VIEWS
404 DUNDAS
Only two large 1-bedroom suites left. Balconies, party roof, elevator, resident manager. Quiet street close to town.

HARBOUR VIEW MANOR
928 ESQUIMALT ROAD
1-bedroom and 2-bedroom suites with large balconies looking out over the Inner Harbour. Sorry, this is a NO CHILDREN and NO PETS bldg.

1015 KINGS RD.
KINGS AT QUADRA
A brand new, 3-storey building, seconds away from stores and buses. Each of the 14 suites features wall-to-wall carpeting, fridge, stove and drapes. There are only four 1-bedroom suites left in this perfectly situated building. Sorry, NO pets or children.

GARDEN CITY PROPERTY MANAGEMENT LTD.

1226 JOHNSON
1 and 2-Bedroom Apts.
Centrally Located

Beautiful Townhouse in Gordon Head, 3 bedrooms, 2-baths, dishwasher and many, many extras. Exclusive decorating. Must be seen. $400.

SIDNEY, B.C.
3-bedroom, 2 baths house. Fenced yard. $325.

831 ELLERY
Spacious, bright, newly painted, 2-bedrm. suites, private entrance. Rent starting at $210. Children and small pets welcome. 386-7486, 477-5472.

Spacious, bright, corner suites, 1 bedrooms, deluxe, 3534 Quadra. $220 a month.

611 ADMIRALDS RD.
1 and 2-bedroom suites rent from $201.66 — heat included. Close to all amenities. 382-6512.

Colwood, nice, 3-bedroom townhouse. $325.

141 BUSHBY
Super deluxe condo. Ocean view. All appliances. 2-bedroom. Fairfield area. $450.

Cozy, 1-bedroom apartment, centrally located. Reasonable rent. 383-1447, 388-5194.

Super deluxe townhouse, 1940 sq. ft. 3 bedrooms, 2 bathrooms, rec. room. Available immediately.

Comfortable 2-bedroom, 4-plex, for a small family. Available immediately. Pets welcome. $209 per month.

Colwood, 3-bedroom, side-by-side duplexes, children and pets welcome. $300.

Ste. 202-920 Hillside, 388-5194

CHILDREN WELCOME
CAPTAINS WALK
1357 Esquimalt Rd. (Past Admirals)
1 and 2-bedroom suites from $195, 2 minutes from CFB Esquimalt, 5 minutes from dockyard, close to schools, shopping malls and recreational. Excellent bus service at the door, ample parking. Wall-to-wall carpeting, appliances, drapes. Please phone Manager, 384-0834 or 385-0991 anytime.

VERMAY MANOR
834 Craigflower
Pay Nov. Rent And Move In Now
Quiet established near new block. 1 and 2 bedroom suites. Adults only, no pets. Sauna, pool table, table tennis. On bus route. Close to shopping. For more information call. Res. Manager 385-4132. Office 384-9793.

UPPER FORT AREA NEAR JUBILEE HOSP.
Available Oct. 1st., a very lovely 1 bedroom suite, renting for only $210.71. Amenities include indoor swimming pool. For further details please phone 595-0864 or 595-3205. Adults only, no pets, please.

ON BEACON HILL PARK
1 bedroom apartment, suana, swirl pool, Laundry facilities, recreation room, covered parking, controlled entrance, wall to wall carpeting, 1 block away from bus and shopping, $225. per month, phone 386-6852 after 6 p.m. weekdays, or anytime on weekends.

PARLIAMENT BUILDINGS, Inner Harbour, 2 blocks, large 1 bedroom, apartment 730 sq. ft. in 1 year old building. Automatic defrost fridge. Excellent storage. Rent includes heat and hot water. Phone 384-4471. Resident managers. 260 Michigan, Ste. 101.

PARK TOWERS
905 VANCOUVER ST.
2-BEDROOM SUITE — $200.00
P. R. BROWN and SONS LTD.
762 Fort St. 385-3435

BACHELOR SUITES, FROM $145 available Oct. 1st, 3 years old, close to bus and town, mature adults only. For more information call 385-3257.

FERNOAK MANOR
625 Fernhill Road, close to shopping plaza and bus October 1st. 2 one bedrooms, from $190, includes heat, cable and water. Sorry, no children or pets. Please call 386-0249.

VICTORIAN APT.
2111 SPRING ROAD
1-BR suite, $170. Parent with child welcome. Res. Mgr. 385-2584.
British-American Realty Ltd.

SOUTH OAK BAY
2 bedrooms, bright suite, near stores, Beach Drive, $210. Ideal for middle aged couple, no pets. 384-3480.

ESQ.-NADEN-YARROWS
Vacant — one-bedroom, two bedroom, drapes, carpet, hot water, parking, cable, redecorated. 6-plex. 477-8096, 6-8 p.m.

1 BEDROOM, DOWNTOWN, near General Hospital, wonderful view, modern building, $171.18. 388-7487.

ESQUIMALT STUDIO SUITE, heat, cablevision, hot water included. $160. 386-9057 or 383-0970.

STOP
Looking for a new, clean building with the best rates in town? Compare us! Five minutes from town on bus route. Children welcome. Included in rent is your parking, water, and most importantly heat (saving you approx. $20.00 per mo.). Also, ask about our lease plan.
VIEW TODAY
NEED A RIDE?
We can pick you up to view.
Craigflower House
MOVE NOW BEFORE SCHOOL STARTS
Call 384-0249, 477-0176 477-8646
TOD HACKETT Construction Ltd.

Park Pacific
SEAPORT APTS.
200 DALLAS
AVAILABLE OCT. 1
Beautiful Seaview
3-Bedroom Suite
1350 Sq. Ft., $395
Full Facilities
Pool, Sauna, Etc.
Mature Adults Please
2 Resident Managers
Call Mr. Kiernan, 383-2225

PARENTS SEE THIS
TIRED OF PAYING HIGH RENT?
Looking for accommodation in an excellent area? We have some good news for you!
CALL 477-0176 or 477-8646
TOD HACKETT Construction Ltd.

LUXURIOUS THE WESTFIELD
One only super suite — 2 BR, mirrored wall and other unusual and attractive features, $375. For appointment to view call 592-1492.

FORT-PANDORA
Walking distance to town. Mature adults only. No pets or children please. 1 bedrooms from $190. 2 bedrooms from $260. 592-1492.
Kilmarnock Holdings Ltd.

LADY ESSEX, 270 SIMCOE Street, sauna, swirlpool, 382-1082.
$203.08—404—1 BR, immed.
$210.94—410—1 BR, Oct. 1
$202.25—407—1 BR, Oct. 1
$202.25—409—1 BR, Oct. 1
$168.00—408—BACH, Oct. 15

Dupont Villa, 345 Michigan Street, 384-3040.
$257.34—401—2 BR, Oct. 1
Very nice front corner suite

All rents are current.

For further information call: BROWN BROS. on BLANSHARD 385-8771 (anytime)

IMMEDIATE OCCUPANCY
Brand new Townhouses featuring over 1,000 sq. ft. patio, stove, fridge, with washer-dryer hookup. Located in country setting. Short walk to Sooke shops, buses, golf, boating, etc. Large landscaped grounds. From $250. Phone caretaker at 642-3249 or British American Realty Ltd. 385-1431.

TOWNHOUSES
University Garden Homes
2 and 3 bedroom, close to shopping and schools, 1½ baths, family room, cablevision, washer-dryer hook-up, includes stove and fridge, parking, spacious lawn, children welcome, no pets $306.25 to $372.25. 595-5313.

MALORI GARDENS
760 Queens, walking distance to town with roof-top garden. One bedroom from $200 includes drapes, wall-to-wall carpet and water. Sorry, no children or pets. Please call 388-6806.

$165 BACHELOR
Rent includes heat, parking, sauna and cablevision. Close to bus at Hillside and Quadra. Quiet cul-de-sac next to park. See 908 Market Street or phone 382-4419.

MODERN BACHELOR APARTment, close in, main floor, cablevision, heat, parking, fridge, range, controlled entrance, all included, $159.75. Ready Oct. 1st, call 477-7884 mornings 7-10 a.m. evenings 5-7 p.m.

COLWOOD, NEAR SEA, 1 BEDroom suite, private home, utilities included, quiet working lady. References, $150. 478-5682, between 10 a.m. and 3 p.m. and 8 p.m. and 10 p.m.

1 BEDROOM WITH FIREPLACE, in small block. Wall to wall. Includes heat and parking, $215. Also bachelor, clean, wall to wall, $165. Near Oak Bay intersection. Loiselle Bros. 383-4568

OCT. 1, JUBILEE AREA
1-Bdrm. basement suite. Includes fridge, stove and all utilities, $225. No pets. Ph. Audrey. Anytime 388-4455
J. D. BOSDET LTD.

ESQUIMALT, CLEAN 1-BEDroom apartment, wall-to-wall carpet, appliances, $170 monthly. Preferably married couple. Children welcome. Definitely no pets. 383-3102, after 5.

3-BEDROOM APARTMENT, IN house on Elford St., children welcome, light, heat and water included in rent. Available October 1st. Phone 479-9511 before 5 p.m.

2-BEDROOM PLUS. INDOOR swimming pool, etc. in modern condominium. MacKenzie-Quadra. Couple or business girls. Available now. 479-4537 or 382-2922, 9-5.

CARLTON TERRACE APARTments, Esquimalt. 1-bedroom, $203. Includes hydro, heat, cable, laundry, parking, controlled entrance. 382-9329.

ENTIRE GROUND FLOOR IN older house with 2 fireplaces, on University bus route. All utilities including use of laundry room. $325. 598-8461.

2 BEDROOM, WOODWARD'S Woolco area, good size, upper half of home, $250 month includes utilities, 384-0256.

1 AND 2 BEDROOM APARTments for rent, children welcome. Colwood area, close to Juan De Fuca Recreation area. 478-5119.

AVAILABLE OCTOBER 1 — main floor, 1-bedroom apartment, Esquimalt, heat, water and cable, $178. 598-4490.

BACHELOR SUITE, WALK TO downtown, includes heat, pool, sauna, view, $225. After 5 p.m. 384-8338.

WATERFRONT. MODERN ONE and two-bedroom. Utilities included. 382-7618.

UNIVERSITY PARK TERRACE deluxe two-bedroom, all appliances including washer, dryer. 592-4668.

BEACON LODGE. BACHELOR. Quiet older person. Near park and sea. Only $114.78. 383-9985, 384-9446.

CITY CENTRE
Reduced rent for active pensioner, $135. 386-6829.

OAK BAY, ONE BEDROOM, third floor, $202. No pets. Adults. 598-3862.

ONE BEDROOM, $168, UTILITIES included. 479-5205.

ONE BEDROOM BASEMENT suite $150. 384-0269.

ONE BEDROOM APARTMENT. 821 Queens. $170. 598-2525.

ORANGEWOOD MANOR 4026 Quadra St.

New Building
Situated in a natural treed setting, yet conveniently located on direct buslines and close to major shopping.
Featuring
—Large workshop with workbenches, table saws and lockers.
—Pool and sauna.
—Roof garden with lounging area.
In understanding of your moving day blues — ask about our Consideration Clause. 2 bedrooms from $270. Sorry, no pets.
Rental Office: 479-3223

Orangewood Manor (CONCORD)

WINDSOR COURT
252,254, 258 Gorge Rd. E.
Large comfortable suites in adult apartment complex. These spacious units include heat.
For your enjoyment and recreation we offer 50-ft. heated indoor pool, swirl pool, saunas, squash court, tennis court and universal gym.
1 bedroom suites $205-230
2 bedroom suites $255-300
2 bedroom, 2 full bathrooms $315
Sorry
No Children or Pets
Please Call
Resident Managers
Mr. and Mrs. Hand 383-5059
Mr. and Mrs. Noad 383-0509
Mr. and Mrs. Anderson 384-1855
Office Mon. to Fri. 9-5 388-4555
McArthur Park Estates

The
NOW RENTING
Princess Pembroke
1020 Pembroke St.
1 Bedrm. $195-$220
One 2 Bedrm at $295
Close to stores and bus, within walking distance to town. Children welcome. No pets. Please Call Mr. John Johnston, 386-3692 or Mr. Jim Brant, 382-9454.
CHATEAU ROCKLAND APTS. LTD.

NEW CARPET NEWLY PAINTED
611 ADMIRALS
REASONABLE RENT, UTILITIES INCLUDED. STARTING AT $201.66. 1 AND 2-BDRM SUITES. CLOSE TO ALL AMENITIES. CHILDREN WELCOME. 382-6512. GARDEN CITY PROPERTY MANAGEMENT LTD. 388-5194.

CLOVERDALE TOWNHOUSE
991 CLOVERDALE
LARGE 2 BDR.
FROM $250
HEAT, CABLE INCLUDED
Clost to stores, schools
OPEN TO VIEW 12-7 P.M.
Contact Manager Ste. 101
Phone 385-0814 or 385-0991
Ans. Service

WATERFRONT
Sea Gate, 707 Esquimalt Road on Victoria's Harbour Waterfront with a very large indoor heated swimming pool and hydro therapy pool. Mature adults only, no pets. Available October 1st, large 2-bedroom suite, $254. Resident Manager 383-1731 or 388-6100. Diamond Developments Ltd.

CLOSE TO SCHOOL
CHILDREN WELCOME
One bedroom and bachelor apartments for rent from $150.00. Open for viewing Tuesday, Wednesday and Thursday from 5:30-7:30 p.m.
382-0088 479-9813 477-0011
CRESCENT CONSTRUCTION CORPORATION

RENT REDUCTION
SPACIOUS, NEWLY PAINTED, 2-BEDROOM SUITES. LARGE INSIDE STORAGE AREA. PRIVATE ENTRANCE. RENTS STARTING AT $210. CHILDREN AND SMALL PETS WELCOME. 831 ELLERY, 386-7486, 477-5472. GARDEN CITY PROPERTY MANAGEMENT LTD.

OCEAN AND MOUNTAIN VIEWS
Walking distance to town, 1 and 2 bedrooms, from $180; includes heat, cable, drapes, wall to wall carpet, sorry no children or pets, please call 386-9654.

AVAILABLE IMMEDIATELY
One and two-bedroom suites, Esquimalt, from $170. Children welcome. Phone388-6474, between 9 and 4, Monday to Friday.

KAMEL POINT VILLAGE
Available October 1st, 2-bedroom suites in adult building only. Modern deluxe suites nicely landscaped, sea and mountain view, close to town and on bus route, sorry no pets. 382-9507.

NO EXTRA CHARGES
Cable, heat, hydro and parking incl Modern 1-br. with W.W. Available Oct. 1, $209. "Olympic Court" on Selkirk. Res. Mgr. 386-9043 British American Realty.

RETIRED, REFINED COUPLE to manage efficiency apartments, in lovely old house, overlooking Gonzales Bay. Rental allowance on 3 rooms in exchange for maintenance. References. 595-0901.

TWO BEDROOM BASEMENT apartment, Vic West area. 382-0889.

$157 — ONE-BEDROOM SUITE. Available October 1st. 1239 Park Terrace, Esquimalt. 385-2925.

GROUND FLOOR BACHELOR near sea and park, $147.90. Ideal older tenant only. 383-9519.

ESQUIMALT, ONE BEDROOM water, heat, cable included $156. 383-5179.

CONDO UNIVERSITY BORDER Top floor south view. Large 1-bedroom. $285. 477-0625, 385-4223.

1-BEDROOM SUITE, $200 PER month. 709-647 Michigan, see manager.

BROWN BROS. on BLANSHARD

"People Helping People"

FIRST CHOICE IN APARTMENT RENTAL

MANCHESTER COURT
565 Manchester Road
Deluxe suites, quality appliances, dishwashers included in two-bedroom suites. Priced to rent from $275.00 for two bedrooms, $215.00 for one bedroom. Please call resident manager 386-3615.

REDWOOD PARK APARTMENTS
155, 157 Gorge Road, East
Make the right move this fall by moving into the warmth of wall-to-wall comfort featuring:
Covered parking
Pool
Saunda
Recreation Area
One-bedroom from $210.00, two-bedroom from $285.00. Please call 382-6407 or 383-6735.

WYCHBURY COURT
1037 Wychbury Avenue
Bright, new, fresh suites are waiting for you. Quiet location yet close to transportation. One-bedroom suites from $200.00, two-bedrooms from $265.00. Please call resident manager 383-9191.

PANDALE PLACE
1368 Pandora Avenue
Conveniently located close to town. Large kitchens with plenty of counter and cupboards. Bright new suites available from $275.00 for two bedrooms.

ELLERY APTS.
837 Ellery Street
Luxurious wall-to-wall carpets blend with the extra large suites to make this your best apartment dollar value. One-bedroom suites from $175.00, two bedrooms $225.00. Children welcome. Please call resident manager 386-0045.

BLACKWOOD MANOR
2664 Blackwood Ave. at Hillside
Fresh, bright suites in a new building. Real value for your rental dollar. One-bedroom suites from $180.00, two bedrooms from $275.00. Please call resident manager 382-6603.

For further information call: BROWN BROS. on BLANSHARD 385-8771 (anytime)

Now Renting 1022 Pandora
Brand new and centrally located building, with bright suites and large balconies, deluxe kitchens, drapes, w-w double glazed windows, controlled entrance. Bachelor and 1 and 2 bedrooms available. Underground parking.
For information call Mrs. Murray 384-1776
Amblewood Developments

PARK LOCATION
—1 bedroom from $175
—2 bedrooms from $240
—new building
—large bright suites with drapes, stove, and fridge
—suncourt to Vic West Park
—convenient to bus stop
—we pay half tenants hydro
—sorry no children or pets
PLEASE CALL
RESIDENT MANAGER 383-8251 OR ASSISTANT 382-4770

$191.12. Large one bedroom upper suite, older home, downtown. Fridge, stove, heat and water incl. Avail. Oct. 1st.

$169.00. One bedroom apt. — Fairfield area. Heat, water, cable, stove, fridge incl. Avail. Oct. 1st. Further particulars PEMBERTON HOLMES LTD. 384-8124 1000 Government St.

THE SENTINEL
For that better apartment phone 385-1249. 1 and 2-bedroom suites available.

WATERFRONT 1 AND 2 BR. APTS.
Heat and cablevision included, building situated on water's edge. Features pool, sauna, games room, adults only, no pets. Please call resident manager, 385-4022, before 10 or after 4.

PARLIAMENT BUILDING—Inner Harbour 2 blocks, large 730 sq. ft. 1-bedroom apartment in 1 year old building. Automatic defrost fridge, excellent storage. Rent includes heat and hot water. Phone 384-4471, Resident Managers, 260 Michigan No. 101.

MODERN 2-BEDROOM APARTment, close in, cablevision, heat, parking, fridge, range, controlled entrance, all provided, immediate possession, $225.75, call 477-7884 mornings, 7-10 a.m., evenings, 5-7 p.m.

FREE RENT, HALF MONTH. Family apartment block, wall to wall carpeting, drapes, elevator, controlled entrance, 1 or 2 bedrooms. 384-4849, 595-4152.

VIC WEST
Spacious bacelor suite in quiet, clean block, cable, heat, parking, sauna and rec room free. Call after 4 p.m., 386-7245.

ONE BEDROOM, DRAPES, wall-to-wall, heat, cable, coloured appliances. Quiet apartment, mature adults. no pets. Ocean view. $189.79. Esquimalt, 383-5639.

LARGE TWO-BEDROOM APARTment in Burnside area. Available immediately. $250 per month. Call 477-0548.

2-BEDROOM APARTMENT FOR rent, close to town, $275 per month includes utilities, available October 1st. 384-4078.

CHAMBERLAIN WALK
1841 Oak Bay Ave. 1-bedrooms from $220. Utilities extra. Small pets welcome. 598-1120.

DOWNTOWN—CLEAN, 1-BEDroom apartment, $175 monthly. 1322 Broad Street. Not suitable for children or pets. 386-3928.

NICE 2-BEDROOM APARTMENT, wall to wall, drapes, stove and fridge. Quiet area of Colwood. Sorry no pets. 595-1247, 474-1438.

AVAILABLE NOW 1-2 BEDROOM, 1-3 bedroom suites. Close to everything. Heat, store, fridge included, low rent. 479-3570.

FRIDGE, AND STOVE, ELECtric heat, $220 per month, 477-7409. Phone after 4 p.m.

BASEMENT SUITE, FRIDGE, stove, in Glanford area, $150 month. 385-7682 after 6.

JAMES BAY, ONE AND TWO bedrooms. Utilities included. 45 Boyd. 388-4495.

HEATED 3-ROOM SUITE, SHARE bathroom, close to downtown Victoria. 474-1680.

$210. MODERN TWO-BEDROOM suite, 1319 Sussex, Esquimalt. 383-2478 or 385-0354.

BACHELOR SUITE FOR QUIET, non-smoking individual, $150. 595-7501.

FAIRFIELD AREA, CLOSE TO stores and park, single persons only. All self-contained, 384-1848.

1-BEDROOM APARTMENT OVERlooking Parliament Buildings, 383-7348 after 6.

LUXURIOUS SHELDON COURT
OPEN HOUSE
10 a.m. to 4 p.m. daily. These are Two-BR. truly luxury suites. Near Jubilee Hospital on Fort st. Over 1000 sq. ft. of unique design and close to good shopping. from $295.
See them at 1615 Belcher or phone Mr. McCallum 592-1492.
Kilmarnock Holdings Ltd.

PANDORA HEIGHTS
1220 PANDROA AVE.
OPEN HOUSE
10-4 DAILY
PLEASE DRIVE BY
LARGE 2-BEDRM. SUITES. WOOD BURNING FIREPLACES, LARGE PRIVATE PATIO — BALCONIES. 3 BLOCKS FROM DOWNTOWN. ADULT ORIENTED. OFFICE 382-2012, 8:30-4:30. RESIDENT MANAGER, 386-2669 ANYTIME.

CHILDREN WELCOME ONE SMALL PET
Pay November Rent And Move In Now
New building 859 Carrie Street Esquimalt. For further information please call Resident manager 382-8090 office 384-9793.

CLEEVE WOOD ESTATES LTD.
McKENZIE WOOD APTS.
1002 McKENZIE AVE.
In lovely wooded area with high view featuring largest balconies in town. Lowest rent for a new building. Highest quality (we built it, we run it, it's a family operation). Emphasis on soundproofing. Our tenants are our best reference. Your response has been so good we now have a waiting list. 1 bedroom $222 Manager 479-9468 or 479-8812 (24 hrs.)

Craig House
Very spacious, lots of closet space, newly decorated just for you.
2-BEDROOMS $248.50
1-BEDROOM FROM $190
Make Craig House your new home. You'll feel welcome.
388-9278 658-5900 479-1435

Available Oct. 1
650 LINDEN
One room $99.00
One suite (share bath) $151.00
To see—Suite 2 at 5 p.m. daily
Smith, Dobson Estates Ltd.

ONE MONTH FREE RENT
Beacon Hill Park and James Bay areas. Bachelor, 1 and 2-bedroom suites available. Rents from $175 to $250 monthly. No rent increase for 2 years. Adults, no pets. 592-9516.

1022 Pandora
Brand new and centrally located building, 5 blocks from city centre, with bright suites and large balconies, deluxe kitchens, drapes, w-w, double glazed windows, controlled entrance. Just a few choice 1-bedroom suites available from $210 a month. Underground parking. For information call Mrs. Murray. 384-1776
Amblewood Developments

WATERFRONT
Magnificent ocean front condominium homes in a country resort setting. Many amenities including private deepwater docking facility. A must see and very affordable at $175 to $365 per month. 1 month free rent (Years lease). Call
OCEAN VILLAGE 642-5254

QUINTRO MANOR
3800 QUADRA
Rents Start $220
Extra large, modern, two-bedroom apartments for rent. All modern conveniences, ample parking space or direct bus line, close to Mayfair and Town and Country Shopping Centres. For inquiries please phone 383-0431.

AVAILABLE NOW OR OCT. 1ST ESQUIMALT
Newly decorated one-bedroom suites, located opposite shopping centre, on transportation, very quiet building. Reasonable rents from $166.32 per month to $189.79 per month. Please phone 382-0626. Adults only, no pets, please.

HILLSIDE & QUADRA
$175.00 — 1-bedroom in small condo block. Available Oct. 1st. Heat, cablevision, parking incl.
JACK MEARS
OAK BAY REALTY LTD.
RENTAL DEPARTMENT
598-3321

WEDGEWOOD TERRACE
1655 CHAMBERS
Large 1 stes. low rent, close to downtowm, no children, no pets, adult block. Phone 384-6353.

NICE 1 BEDROOM SUITE, available October 1st, $190, including electric fireplace, beams, wall-to-wall shag, drapes, plenty of closet space, heat, cablevision, parking, locker, Esquimalt, young child welcome, no pets, resident manager, 385-8592.

OLDIE BUT GOODEY
1-bedroom apartment facing the Gorge waters. Stove and fridge included in rent of $190 per month. Adults only, no pets. Please call 382-2761 (9-5).

AVAILABLE OCTOBER 1ST. 1-bedroom suite, James Bay, near park and ocean. $230, utilities included. Non-smokers only, please. 382-0379.

BACHELOR AND 1-BEDROOM corner suite available, October 1st. Modern block, includes cablevision, shag carpet, drapes, parking. 382-8650 or 382-2902.

AQUARIUS APTS.
James Bay area, large bachelor apt. Range, refrigerator, and cablevision, mature person only, $172. 384-7627.

LARGE BRIGHT 2 BEDROOM suite in character, older home, adjoining, beautiful Stadacona Park. 595-5376.

2 OR 3 BEDROOM APARTMENT, wall to wall, $150 a month. Apply 424 Craigflower. Apply Monday through Saturday.

OAK BAY, 2-BEDROOM SUITE, rugs and drapes, hydro included, no pets, 592-1167.

ONE BEDROOM, LARGE corner suite Heat, cable and water included. $200. 383-3332.

SOOKE
One-bedroom apartment, unfurnished. 642-3736.

HILLSIDE AREA
Between Cook-Quadra
bedroom suite available now or Oct. 1st, in this excellent location. Renting for $203.65 per month. This suite has a lovely view. Phone 386-0112. Adults only, no pets.

1-BEDROOM, NOV. 1ST, TOP floor, $190. Quiet location in James Bay, includes heat, hot water parking, cable, wall-to-wall, drapes, fridge and stove, controlled entrance, laundry facilities available. Mature adults only, no pets, references. Phone 385-8081 from 9-5.

TIDELINE APARTMENTS
1470 Dallas Rd.
ON THE WATERFRONT
Bachelor Suite $163.07
Resident Manager — 382-5851
ROBERTS INVESTMENTS

ESQUIMALT AREA
Rockheights Villa, 742 Lampson. Large 2 bedroom $247, 1 bedroom $185, coloured appliances, parking, cablevision, elevator, intercom, indoor heated swimming pool. Children welcome. Resident manager, 384-3686.

Lord Stanley Manor
1350 Stanley Ave.
Available November 1st, bachelor suite in quiet block, $180.56. 595-4128.

OVERLOOKING WEST BAY
Available now, 1-bedrooms, includes heat, cable, water. From $180. Sorry, no children or pets. Call 386-9826 between 12-8 p.m.

BEACON HILL AREA
2-bedroom suite in older home in basement. Stove and fridge and carpeting included in rent of $175 per month. Please call 382-2761 (9-5). Adults only, no pets.

1 BEDROOM. AVAILABLE NOW. Extremely quiet and clean block. Controlled entrance. Close to shopping centre, bus stop, senior citizen centre. Adults only. No pets. 382-2221.

ONE-BEDROOM SUITE, WALKing distance Yates St. Heat, cablevision included. Private entrance, quiet, modern block. Suit quiet, mature person only. Available Oct. 31, $131. 592-1551.

1-BEDROOM, WALL-TO-WALL, cablevision and heat included, good location, fridge and stove included, $171 per month. Available October 1st. 383-0444.

LARGE 1-BEDROOM SUITE, IN Langford, including all utilities, close to bus, shopping centre and schools. Asking $220 a month; stove, fridge included. 478-9442.

BASEMENT BACHELOR SUITE, available October 1st, everything included except phone, $170 per month. 385-0637.

APARTMENT FOR RENT, ONE-bedroom. $183. Cablevision included, close to the Dockyard. Phone 479-1194 or 595-1221.

STUDIO BACHELOR, 1-BEDroom, 2-bedroom, all supplied, off-season rates. 386-2812.

SPACIOUS BRIGHT, 2-BEDROOM self-contained suite, near Woolco. $185. 477-3301.

1 BEDROOM SUITE, $192. PER month, Cook and Fairfield area. 386-0693.

AVAILABLE NOW: BACHELOR and 1-bedroom suite, 478-6354.

3-BEDROOM BASEMENT SUITE for rent, no children. For information call 384-7448.

BEACHFRONT IN OAK BAY
One-bedroom, washer, dryer, all utilities paid, $225. 592-3652.

BACHELOR—1-BEDROOM. Close to town, quiet mature person, $160-$182. 382-5888.

REDECORATED 1-BEDROOM, $163. Quiet Esquimalt block. Hardwood floors. 382-5612.

201 APARTMENTS TO RENT FURNISHED

NEW
Near Downtown
HARTNELL HOUSE
1204 Yates
Includes dishes, linen, color TV, radio, underground parking, elevator. Near bus, no steps. Studio bachelor suite, $85 weekly or $250-260 monthly. 1 bedroom suite, $325 per month.
386-2812 or 383-0742

DE LUXE ACCOMMODATION. Furnished bachelor and 1 bedroom suites. Maid service, answering servi e, indoor heated pool, cocktail lounge, saunas, coffee shop, dining room, laundry, colored cable TV. "No pets." Coachman Inn, 229 Gorge Rd. E. Phone 388-6611.

DELUXE ROOMS, SELF-CONtained. Furnished, double and queen-size beds. Kitchen, fully-equipped with bath and shower. Low weekly and monthly rates. Daffodil Inn, 680 Garbally road (behind Firestone Store) Phone: 386-8351. Managers: Patricia and Jim Russell.

HEART OF DOWNTOWN
$495.00 — Deluxe 1-bedroom, beautifully furrnished in the Savoy. Available immediately.
JACK MEARS OAK BAY REALTY LTD.
RENTAL DEPARTMENT
598-3321

LOVELY ONE-BEDROOM suites, by week or month. Queen bed, colour cable TV, phone. Maid service weekly, view balcony, indoor heated pool, sauna and swirl pool, Laundromat and elevator, no pets, Oxford Castle Inn, 133 Gorge Rd. East. Phone 388-6431.

DE LUXE ACCOMMODATION. Furnished bachelor and 1-bedroom suites. Colored TV, dining room, laundry, indoor pool, hydro pool, saunas, lounge, maid service answering service. No pets. Canterbury Inn, 310 Gorge Road. Phone 382-2151.

MICHELANGELO APTS.
1158 Yates
$187.50
Studio Bachelor
Close to town. Everything supplied. Includes Parking.
386-2812

COUNTRY ATMOSPHERE BY week or month, 3-room suites and 1-room sleeping units, fully furnished, linen and towels supplied reasonable rates. Children and pets welcome. 1701 Island Hwy. 478-2323.

ONE AND TWO BED KITCHENette units, quiet surrounding. Fully furnished including linen, TV etc. Weekly off season rates. Cambridge Motel, 345 Island Highway 1-A. Phone 479-2751.

FULLY FURNISHED, SELF-CONtained, 3-room accommodation. Utilities, linen supplied. Close to bus stop, University, etc. Suitable for students or working couple. 477-6103.

TWO STUDENTS OR COUPLE very large efficiencies, furnished, weekly maid service, laundry and pay phone, cable for TV. By week or month. Motel Estrella, 360 East Gorge, 384-5122.

NOVEMBER 1 TO APRIL 30, DEluxe 1-bedroom view suite, in exclusive condominium, indoor pool—social activities. No pets. Adults only. First class references required, 383-3080 after 5 p.m.

LARGE EFFICIENCIES, SOME with two double beds. Sound proof. Weekly maid service. Laundry and phone by week or month. Motel Estralla, 360 East Gorge, 384-5122.

DELUXE ACCOMMODATION across from Mayfair Shopping Centre. Quiet surroundings, weekly and monthly rates. Mayfair Motel, 388-7337.

SPACIOUS 1-BEDROOM SUITE, upper duplex, separate entrance, central location, laundry, use of back yard and workshop. $235. 595-8775 days, 598-8720.

JUBILEE HOSPITAL AREA. Fully furnished suites, on bus route and across from shopping. Bachelor $210. No increase for 2 years. 592-9516.

BEACON HILL PARK
Weekly and monthly rates
Everything supplied
384-0632

FURNISHED BACHELOR SUITE, utilities included. Close to town. Quiet working lady with references, $115. 385-2692.

STUDIO CONDOMINIUM FOR 2. Sauna, pool, etc. Downtown. Available now. $250 a month. Phone 595-7804.

VERY QUIET, 1-BEDROOM suite in a house. Furnished and heated. Oct. 1. $155. 383-2888 after 4 p.m.

BACHELOR, IN QUIET BUILDing in Fairfield, suitable for working lady, available October 1st, $115, phone 388-6920 after 5:30 p.m.

BACHELOR SUITE, NICELY furnished, near Cook and Pandora, all utilities, $135 per month. 642-5520.

SINGLE, 2 AND 3 BEDROOM units, available for winter accommodation, winter rates. Phone 382-8161.

VIEW ROYAL STUDENT SUITE, near University bus, $99 includes all utilities, 479-8112.

LARGE SELF-CONTAINED, SEMI furnished quiet bachelor. $170. 388-7605.

VIEW ROYAL, 1 BEDROOM COTtage, $215, includes all utilities, adults. 479-8112.

PARTIALLY FURNISHED, BACHelor, view, suite, $150. Apply No. 4-220 Wilson St. or 382-3263.

COSY COTTAGE WITH FIREplace and carport, no pets, Malahat Bungalows. 478-3011.

BEACON HILL. CHARACTER studio, sunny, quiet, everything included. 592-7606, 384-7225.

ONE BEDROOM AND BACHElor, children and pets welcome. 478-3443.

SOOKE
One-bedroom apartment, furnished. 642-3736.

FURNISHED BACHELOR SUITE includes linen and utilities, share bathroom, $150. 595-1146.

VIEW ROYAL TWO-BEDROOM cottage, $240. includes all utilities, adults. 479-8112.

FURNISHED ONE-BEDROOM suite, close to Woodwards. 386-7896.

FULLY FURNISHED CLEAN, 1-bedroom suite, for working man, Gorge area, $175 monthly. 477-4991.

1-BEDROOM APT., $132 PER month, married couple, near Naden. 383-9857.

202 APARTMENT FURNITURE TO RENT

STANDARD FURNITURE
Three Rooms from
$40 per month
Immediate Delivery
382-5111

MONTH TO MONTH
Piece or Group
CAMOSUN FURNITURE RENTAL
942 Fort St. 383-3655

203 APARTMENTS WANTED

WOMAN AND SOME TIMES 2 kids, requires 2- or 3-bedroom home, Nov. 1st, prefer duplex, or roomy suite, in older home or small house. Must be clean and warm, we want a home we can take good care and enjoy for a long time. 383-5126.

RESPONSIBLE BUSINESSMAN, non-smoker, requires tastefully furnished apartment or condominium centrally located with seaviews. Will consider sublease or rent-to-purchase situation. Excellent references. Call 388-4725 or 382-1143.

RESPONSIBLE EMPLOYED FEmale, references, requires 1-bedroom suite, preferably with fireplace, in house or duplex, 477-8448 anytime.

QUIET PROFESSIONAL WOMAN, non smoker, seeks furnished one-bedroom apartment in older house or small house in downtown area, up to $200. Call after 6, 652-2230.

RESPONSIBLE YOUNG WOMAN requires suite October 1, Fairfield, Rocklands or Oak Bay preferred, $135 maximum, 385-2303.

204 SHARED ACCOMMODATIONS

PRIVATE FURNISHED ROOM IN Oak Bay with 3 men, washer, dryer, colour TV, street parking close to bus and university, $150 per month, utilities included. 592-7053.

LADY WISHES TO SHARE WITH same large sunny housekeeping room overlooking ocean with fireplace, furniture welcome, pet welcome, rent $100 per month all utilities included. 474-1344, leave message for Suzanne.

WALKING. MALE STUDENT TO share large basement suite near Camosun and University. Private bedroom, $110 includes utilities. 592-3987.

WANTED — ONE PERSON, quiet, responsible, to share house. One block from ocean, Fairfield area. Age 25 to 30. $200 month. Call 383-7256.

ONE LARGE SUNNY ROOM IN house, share kitchen, for strict vegetarian woman or couple. $100 per month includes utilities. 383-4094.

STUDENTS; 1 BEDROOM LEFT near Camosun (Interurban). Share living room, kitchen, bathroom with two other students. Phone 642-4147.

COUPLE WOULD LIKE TO team up with same and find country house with garden, vicinity Victoria. 479-1854.

ROOMMATE WANTED TO share rent November 1. 2-bedroom apartment, ocean view, between 8 and 2 p.m. 383-6709.

WANTED: MALE OR FEMALE 19-25 years, to share rent of 3 bedroom house. $100. 1015 Balmoral, or phone 382-6557.

FEMALE, ROOM AVAILABLE IN large house, to be shared with 2 others, phone 384-7029 after 5:30 p.m. Weekends open.

PERSON TO SHARE 2-BEDROOM house, $137, plus utilities. Call 477-1621, extension 50, before 5; 385-4254.

AVAILABLE IMMEDIATELY: Space for one more in a shared house. 592-1556.

SPACIOUS CO-OP WITH STUDIO-workroom, near buses, UVic, $95 a month. 595-0302.

WANTED: THIRD PERSON TO share house in Glanford area, $150 month. 385-7682 after 6.

WANTED — COMPATIBLE male to share 2-bedroom apartment. 384-9966, 5:30 or 11.00.

MALE OR FEMALE TO SHARE 4 bedroom house, $100 rent. Share utilities. 3316 Quadra, 384-3910.

FEMALE TO SHARE BASEMENT suite with working girl. $85 per month. 384-2006.

PLACE IN SPACIOUS VIEW home, group sharing, 598-3629.

DUPLEXES [illegible]

SIDE-BY-SIDE DUPLEX ON corner lot, built as two separate homes with entrances on street. 3 bedrooms, 1½ baths, living-dining rooms, family room. All automatic appliances — range, fridge, dishwasher, garburetor, washer and dryer. Wall-to-wall carpet, drapes. Beautiful landscaping and view of campus, $500 per month. Rent includes gardening. Available October 1. Phone office hours, 592-9516.

ENJOY THE VIEW OF THE SEA, city and mountains from this new 2-bedroom duplex, wall-to-wall carpet, drapes, fridge and stove included. Living room with fireplace, dining area, utility sundeck and carport, finished basement area; available Oct. 1, $380. 658-5356.

SIDNEY
For quiet people large two bedroom suite, carpets, fridge, stove, large yard. $275 per month. Apply 2419 Amherst Avenue between 6 and 8 p.m.

THREE BEDROOM SIDE BY side duplex in Sidney, 1½ baths, wall to wall carpet, living room. No objection to children and pets. Phone Mr. Simms, 9-5, 386-3414, evenings 386-6916. O.K. Trucking Co. Ltd.

2-BEDROOM LOWER DUPLEX, with stove, fridge, dishwasher, washer and dryer. $250 per month. Non-smokers preferred. No pets. Close to Mayfair. 385-0064 after 5:30.

ESQUIMALT 2-BEDROOM DUplex side-by-side, fridge, stove, $260 per month with references, available now. Phone after 5 p.m. 477-8089.

SIDNEY
3-bedroom duplex, fully fenced yard, in area of newer homes, close to schools. Newly decorated. 656-3614.

1-BEDROOM SUITE FOR RENT in Sidney, fridge and stove, wall-to-wall carpet, heat and water, no pets, $225 per month. Phone after 5 p.m., 656-2445.

FURNISHED SUITES FOR RENT in Duplex at The Malahat Motel. Bachelor, one and two bedrooms, with fireplace and ocean views. 478-9231.

SIDNEY MODERN 4-BEDROOMS, 2-bathrooms, appliances, basement, garage, $350. Heat included. 479-6264.

206 DUPLEXES TO RENT

FERNWOOD AREA, LARGE 2-bedroom suite, main floor, fireplace, stove and fridge, wall-to-wall carpets, November 1st, $350. 595-1146.

WALKING DISTANCE TO U-VIC, near bus route, all schools, 3-bedroom, stove, fridge, washer, dryer, utilities included $390, 383-1304, 477-7336

CENTRAL SAANICH, 2-BEDroom, wall-to-wall, stove, fridge, heat, drapes included. Working couple, no pets. $200. 652-2139.

METCHOSIN AREA, LARGE 3 bedroom duplex, full basement, fireplace, carport, ensuite, 474-1635 and 477-5728, $370, October 1st.

2 BEDROOM, WOODWARD'S Woolco area, good size, upper half of home, $250 month includes utilities, 384-0256.

LARGE BRIGHT, 2-BEDROOM basement suite, wall-to-wall, fridge, stove, drapes and all utilities, $285. Adults, no pets. 386-0953.

UPPER DUPLEX, 923 CALEDONia St., 2 bedrooms, fridge, stove, children welcome, $225 month. 384-7854.

VACANT DUPLEX — 1-BEDroom, fridge and stove included. $190. 474-2451.

LANGFORD, 2 BEDROOM, upper and lower duplex, all utilities included, $295. phone 478-5260.

2 BEDROOM IN TOWN, PETS and children welcome. $190. 595-2153.

2-BEDROOM WITH FULL BASEment and cablevision, $225, see at 3312 Tennyson between 10 and 7.

SHELBOURNE, MODERN 2-BEDroom, side, fireplace, full basement, $310. 592-0738.

JUBILEE, COSY 2-BEDROOM side. Children, pets welcome. $285. 592-0738.

DUPLEX TO RENT. FRIDGE, stove, available anytime. 479-0289.

TWO BEDROOM, FIREPLACE, full basement Esquimalt. 479-6719.

207 DUPLEXES WANTED TO RENT

WOMAN REQUIRES ONE BEDroom duplex in town. November 1st $180. 478-0837.

210 HOUSES TO RENT UNFURNISHED

Western HOMES Ltd.
1037 Cloverdale Avenue 388-6314

JAMES BAY
Brand new two bedroom townhouses. Basement, balcony, patio, fridge and stove, wall to wall carpets, undercover parking. Avail. NOW $350 p/m.

CLOSE TO CRYSTAL POOL
5 Bdrms. with Fr. & St. Students welcome—$450 per month.

HORSES
NEW 3 bdrm. house on 3 acres with 3-stall barn in Mill Bay. Avail. NOW at $400 p/m plus utilities.

BASEMENT SUITE
1 bdrm. with valley views. Avail. NOW. $190, includes fr. and st.

ESQUIMALT
Large 1 bdrm., older home, $151.70 includes fr. and st. Avail. Oct. 1st.

BROWN BROS. on BLANSHARD
"People Helping People"

HOUSES

$420.00 — 1723 Kenmore, 3 bedrooms, W-W carpeting, full basement, carport, large ½ acre treed lot, close to schools, avail. Nov. 1.

$450.00 — 4033 Hessington Place, 3 bedrooms, ensuite off master, w-w throughout, sundeck, full basement, avail. Immediately.

$300.00 — 1137 Pandora Avenue, 2 bedrooms, close to town, avail Oct. 1.

All rents are current.

For further information call: BROWN BROS. on BLANSHARD 385-8771 (anytime)

CADBORO BAY
SUPERB FAMILY HOME NEAR SEA
Spacious landscaped grounds with duck pond. Use of Cadboro Bay. Quiet private patio, two fireplaces, entertainment-sized rooms, living room, dining room, 4 bedrooms (master with ensuite), family room, 3 bathrooms, fully carpeted with fridge, stove and some drapes. Children welcome — pets considered. A quality home. $625. Call 382-3721 or after 6 385-2556.

HIGH TATTERSALL, RENT OR rent with option to buy, 5 bedrooms plus den, dining room, kitchen with built-in table, stove and oven, lots of storage, living room with fireplace, rumpus room, triple plumbing, hot water heat, washer and dryer, wool carpets over hardwood. Drapes, garage, ½ acre fully fenced lot with sea glimpse views, only small pets please, $495. 383-8529.

WE ARE WAITING FOR JUST the right tenants that will appreciate our beautiful 2-bedroom retirement cottage. A one of a kind occasion in a small retirement community. Near the lake and Shawnigan Village. Excellent TV reception, double windows, enclosed garage, stove, fridge, carpet. 12 month lease or longer. $275 per month. Shawnigan Realty Ltd., 743-2607.

4-BEDROOM, 2400 SQ. FT., 2 bathrooms, laundryroom, 2 fireplaces — one in living room, one in dining room, Jan air stove, one oven and dishwasher, wood and coal stove in kitchen. Garden area and use of pasture. Interior cedar and dark wood. Price $350 or $425 with heat and light. Electric heat, children and animals welcome. Cobble Hill area. 743-5164.

AVAILABLE NOV. 1, THREE-bedroom country home, living room with fireplace, full basement, large garden, limit 2 children, 1 pet, no singles, references, $350 per month. 477-1300.

518 SUMAS, 2½ BEDROOM, LIVing room and in-line dining room, fireplace, $350 per month. 41 Cadillac, 3-bedroom, large kitchen, cozy living room, fireplace, $350 per month. Castle Properties Limited. 386-6164 or 477-6380.

LUXURY TOWNHOUSE, NEAR UVic and all schools, 3 bedrooms, 1½ baths, family room with fireplace, no appliances. Park-like grounds, $450 per month. Available November 1st. No. 10-1741 McKenzie Avenue, 477-3290.

UNIVERSITY AREA: 4 BEDrooms, close to all schools, attractive family room, on a quiet cul-de-sac. Lease with an interesting option to purchase, if desired. Available Oct. 15 or sooner $500. 477-5738.

ONE YEAR OLD, 5 BEDROOMS, 3 bathrooms, 2 kitchens, 1,700 square feet main floor, 1,400 square feet finished basement. Good for 2 families. 210 Skinner, $485 per month. 384-5473.

171 BURNSIDE WEST, THREE bedrooms, large living room, dining room, wall-to-wall, new stove, fridge, drapes, blinds. Available now, $300. No pets. 384-3015, 385-6379.

OCT. 1, JUBILEE AREA
Spacious 2-bdrm. home. F.P. in Living Room, Sep. Dining. Owner pays 50% of oil, $350 p.m. Ph. Audrey, J. D. BOSDET ANYTIME, 388-4455.

LARGE NO-STEP RANCHER, close to UVic and all schools, 3 bedrooms and den. Sunken l[illegible] room, fridge, built-in range, oven, dishwasher and garburator. $[illegible] per month. 388-5202 after 6, 477-7060.

LANGFORD, AVAILABLE NOV. 1st. 2 bedroom, no basement house. Carpeted, large yard, fridge and stove. $295. Phone after 5 p.m. 474-2968.

THREE BEDROOM AVAILABLE November 1st, Fairfield. $375 includes fridge, stove, drapes, close to schools, park, bus and shops. 479-3939.

2 BEDROOM, WATERFRONT cottage, 5 minutes from Fulford Harbour ferry, Salt Spring. $260 monthly. Phone 653-4595, or 656-1712.

QUIET, PROFESSIONAL WOMAN seeks cottage or suite, preferably in Northern Central Saanich. Phone after 5:00 p.m. 652-2230.

3-BEDROOM BASEMENT SUITE, no dog or cat. $250 including bills and utilities. 382-3433.

210 HOUSES TO RENT UNFURNISHED

$345.00. Langford. One level three bedroomed older home — near shops and buses. Avail. Now.

$401.00. Langford. Modern 3-Brm. house in pleasantly landscaped garden. Full basement. F.P. Picture windows Sundeck, H.W. floors. Avail. Oct. 1st.

$350.00 Langford. Three bedroomed one level home infence garden — fruit trees — Franklin F.P. Stove, fridge .Availa. Oct. 1st.

$350.00 Lansdowne. 2 Brms on main floor with one in full size basement, counter stove, wall oven, w.w. carpet in L.R. and D.R. F.P. sundeck, fenced yard. Avail. Oct. 1st.

$450.00 Cordova Bay, well kept 3-bedrm home, set in large landscaped garden, in-law suite in full basement, stove, fridge, 2 bathrms, double carport, sundeck, seaviews. Avail. Oct. 1st.

$$376.04 Sidney — modern 3-bedrm home set in pleasant garden in Central Sidney — stove, fridge, F.P., garage. Available now.

$350.00 Metchosin — modern well situated three bedrm house, large sundeck with sea views. Living rm with F.P. Full basement, carport. Available Oct. 1st.

PEMBERTON, HOLMES LTD.
1000 Government St. 384-8124

WATERVIEW PATIO TOWNHOUSES
724 SEA TERRACE
—Overlooking Victoria Harbour
—Embraced by Waterfront Park
—With Tennis Court
—Private Sunny Patios
—W-W carpets, drapes and appliances
—Free Parking
—Minutes From Town
—Two Bedrooms
$295.00
P. R. BROWN & SONS LTD.
762 Fort St. 385-3435

YEAR-ROUND HOME, SHAWnigan Lake, 4 bedrooms, wall to wall carpet, 1½ baths, laundry room, kitchen, dinette, living room, electric heat with fireplace. $350. For further information, phone 478-0289.

Central Saanich
Across from fairgrounds with water view. 3 bedrooms — fireplace — landscaped. Available now. $435. PH. 388-6876.

SHELBOURNE MCKENZIE AREA Available immediately, 2 bedroom, no basement with large back yard close to shopping and on bus route. Please call 386-6308 between 9-11 a.m. between Monday-Friday.

AVAILABLE IMMEDIATELY, large older 2 bedroom home at 601 Kelvin Rd., close to bus and shopping centre. Includes fridge and stove, full yard with garden. $300 per month. 384-2313 days, 479-1102 after 7.

NEW TOWNHOUSE NEAR COLwood Golf Course, available October 1st. One three-bedroom, one two-bedroom plus studio, 2 baths, fireplace dishwasher, carpeted, $350 and $365 per month. 478-5550 anytime.

EXECUTIVE HOME, UPLANDS. 2500 sq. ft., four bedrooms, two bathrooms, stove, fridge, dishwasher, garberator, washer and dryer, $800 per month. 592-9516.

KEEP A HORSE, 4 ACRES, Shawnigan Lake, 2 bedrooms, full basement house, fridge and stove included, $300 per month, 743-5687, after 6.

PATIO HOME
Luxury new 3-bedroom, 1500 sq. ft., 1½ baths, fireplace, family room, quiet area. $450 per month. 658-8059.

SALT SPRING, SECLUDED, SEAside, new 1-bedroom cottage with fireplace. Partially furnished, large sundeck, carport and spacious grounds, $200. 112-653-4237.

3-BEDROOM, 2 STOREY CONdominium, 2 baths, wall to wall, fridge, stove, washer and dryer. Near schools, and Gorge Vale Golf Course, $295.
Loiselle Bros. 383-4568

OFF JACKLIN RD., NEAR BELmont School. 3 bedroom, wall to wall carpet, stove and fridge, allow 2 children, no pets. $285. 478-5260.

AVAILABLE IMMEDIATELY, 3 bedroom home, Gorge-Tillicum area. Condition as new. Near shops and schools. $400 per month. 595-1539.

FIVE-BEDROOM, TWObathroom home centrally located. Two-car garage, ideal for university students, available immediately. 384-8075 pager 446.

$350 — 3 BEDROOMS, HEAT INcluded, children and pets welcome. Open for rent, 11 a.m. to 1 p.m. 1289 Centre Rd.

3 OR 4 BEDROOM, HILLSIDE near Sears, fenced yard. Fridge and stove. Utilities not included. $375. October 1st. 383-9529.

Option to Purchase
Sidney, available now. 3-bedroom home, carpets throughout, drapes included, $350 per month, 477-8043.

SIDNEY, NEAR NEW, 3 BEDroom, full basement home on quiet cul-de-sac. Available October 1st. $350. per month. 102289 Godfrey Pl., 656-6393 after 5 p.m.

OLD FASHIONED CHARACTER home, Mayfair shopping area, 4 bedroom, large lot, excellent condition, $450. Oct 15 or Nov. 1 occupancy. 385-7666.

WATERFRONT, 2 STOREY COlonial Cape Cod home with beautiful view of city and ships passing by; on two secluded acres, $465. References. 382-0997 or 479-0109.

UNIVERSITY AREA, OFF LEXington, near Arbutus Jr. High. Brand new, 3 bedroom, $385-$435. 477-6377 after 6 p.m.

OLDER UNFURNISHED THREE or four bdrm. house close to town, fireplace, yard, heat and gas paid for, $450. 382-7060 after 6 p.m.

OAK BAY, NEAR SEA, 2 PLUS bedrooms, with basement, fireplace, semi-furnished, adults. $375. 598-2962 evenings.

SIDNEY, IMMACULATE TWO bedroom house, stove, drapes, private treed backyard, carport, close to everything. $295. 656-6186.

BRENTWOOD VILLAGE AREA three-bedroom, full basement, wall-to-wall, fireplace. $385 per month. 652-2470.

NEW THREE-BEDROOM BASEment homes for rent in the University and Royal Oak areas. $400-$435 per month. Call 385-6211.

AVAILABLE OCTOBER 1ST — three bedrooms, Esquimalt, basement, wall-to-wall, $325. References or lease. 386-0394.

OLDER FURNISHED THREE OF four bedroom house close to town, fireplace, yard, heat and gas paid for, $450. 382-7060 after 6 p.m.

RESPONSIBLE MARRIED COUple and family — 2½ acre farm, three-bedroom ranch style home $475 per month. 652-3673.

AVAILABLE IMMEDIATELY 3 bedroom house with fridge and stove. Corner of Cook and Kings. Call 383-4846 after 5 p.m..

AVAILABLE OCT. 1: 3 BEDroom house—fridge, stove, basement, garage, yard. 383-6023 or 383-9529.

1730 HAULTAIN, 3-BEDROOM house for rent with full basement, good size yard. $350 per month, available October 1, 658-8913.

3-BEDROOM HOUSE, 2-CAR garage if desired, 5154 Gorge East. 383-5261 or 382-0386.

1431 PEMBROKE, 3-BEDROOMS, nice living room and appliances. 384-3912.

AVAILABLE 1ST, OCTOBER 2-bedroom house, 4639 Cordova Bay Road. Phone 386-3687, after 5.

2 BEDROOM MOBILE HOME, Sea Breeze Park, Nanaimo. 112-753-7356.

715 GENEVIEV RD., 2 BEDrooms, rent $270. Available now, phone 383-7230.

THREE BEDROOM TOWNhouse, close to schools, shops, bus stop. 479-8708.

2-BEDROOM HOUSE FULL basement, no pets. Metchosin. $270. 478-6214.

NEAR WOOLCO, 4 BEDROOMS, stove, fridge, close to schools, $375. 478-0597.

2-BEDROOM HOUSE FOR LEASE or rent in Oak Bay. Fenced back yard, $450. 598-3990.

HOUSE FOR RENT: WALL-TOwall carpet, furnace heat. 385-5021.

NADEN AREA. $400 MONTHLY, 4 bedrooms, 1½ bathrooms. 479-3313.

SIDNEY — 2½ BEDROOMS, 1½ baths, water included. 656-6392.

210 HOUSES TO RENT UNFURNISHED

3203 WETHERBY—THREEbedroom home with fireplace, rumpus room, garage, completely redecorated, $385. 595-5313.

MARIGOLD DISTRICT, 2 BEDroom modern home, full basement, extra bedroom. Nov. 1st. $350. Wilson's Rental management, 382-3941.

LARGER 3-BEDROOM, country, could keep horse, water and electric range, $250. 5-6 p.m., 479-2820.

AVAILABLE IMMEDIATELY older three-bedroom home. Stove, fridge, washer hook-up, family welcome. $325. 477-7789.

SMALL TWO-BEDROOM HOME with full basement on ½-acre in Colwood, rent $350. 386-7185.

2-BEDROOM FARM HOME ON 7 acres, fenced, Sooke. $250. 383-3331.

TWO-BEDROOM HOUSE GORdon Head, $375. 385-8146.

211 HOUSES TO RENT FURNISHED

BRENTWOOD, FULLY FURnished home, 2-bedrooms, 2 baths, automatic heat, fireplace, November 1st to April 1st, $300 plus utilities, adults with references, 652-3428.

SIDNEY, 2-BEDROOM BUNGAlow. Available November 1st-April 1st. Fully furnished, electric heat. Mature retired couple preferred. No children or pets. References required. $250. 656-5774.

SEAVIEW, FURNISHED, TWObedroom available to August 1st '78, $350 per month to careful tenants. 598-7646.

ATTRACTIVE 1-BEDROOM, cedar cottage. Mill Bay waterfront till June 30, 1978. No children or pets. 598-1436.

TWO BEDROOM, NICELY FURnished, central quiet location. No children or pets, reasonable to good tenant. 479-3193.

ATTRACTIVE 1-BEDROOM, cedar cottage, Mill Bay waterfront till June 30, 1978. No children or pets. 598-1436.

212 HOUSES WANTED TO RENT

2 MARRIED COUPLES, 1 CHILD, looking for big house, minimum 4-bedroom, maximum $500 per month. Oak Bay or Fairfield preferred. References available. Please phone Soberg at 387-6363 or Downie at 652-4185.

3 UNIVERSITY STUDENTS REquire furnished or unfurnished house for November 1st. Good references available. Please phone 385-5218.

TECHNICIAN DESIRES 1 OR 2-bedroom house, fireplace preferred, in quiet rural or town area for October 31. $200-$300. Phone 595-2006.

RESPONSIBLE WOMAN WITH cat needs small home (duplex, cottage) in Greater Victoria. Seeks quiet area, yard, possibly fireplace. 477-5945.

MARRIED COUPLE NEED 2-3 bedroom accommodation with basement. Good gardeners. Will maintain and do repairs. Excellent references. 383-0110.

CLEAN, QUIET RESPONSIBLE couple with infant are looking for a 2-bedroom home or cottage in the country. Reasonable rent. 478-8948.

WORKING COUPLE LOOKING for a two or more bedroom house, within bus distance, approx. $200. Have references. 385-4396 after 5 p.m.

WANTED: BARN TO LEASE with or without house, willing to post damage bond. 474-2804 or 478-0471.

COUPLE WITH 14 MONTH OLD child, desire 2 or 3-bedroom house or townhouse. For November 1st. 388-6910 after 5.

4-BEDROOM HOUSE NEAR MARgaret Jenkins School, have references. 598-5867.

CABIN WITHIN 10 MILES OF town, maximum $125 per month. 384-7874.

MARRIED WORKING COUPLE want cottage or small house, Victoria. After 5 p.m. 595-8869.

215 HALLS, WAREHOUSES, STORES and OFFICES TO RENT

REALSPAN PROPERTIES LTD.
1031 VANCOUVER ST. 388-6454

WE SPECIALIZE IN LEASING

OFFICES
ESQUIMALT — Space still available in Esquimalt's first professional building. Ample parking.
CLOVERDALE — Several small offices available in new, well-located bldg.
DOUGLAS — Areas to suit in very central, renovated bldg. with lots of parking. Very reasonable rents.
QUADRA—Small office, ground level. Good exposure.
FORT—Several well located areas to choose from. Close to all major services.
ROYAL OAK—Office and retail available in new bldg. Excellent exposure.

WAREHOUSE
DOUGLAS — Just 1 block off Douglas near Mayfair. Areas from 1700 sq. ft. Modern Bldg.

Other listings available, please call for details.
388-6454

RESTAURANT
Character space is available in an excellent location in downtown Victoria for a new or expanding operation. 388-5365.

DOUGLS ST. STORE
Large prime retail store for lease. Main floor 2588 sq. ft. with 653 sq. ft. Mezzanine, plus basement (258 sq. ft.). Located at 1410 Douglas, Call M.E.P.C. 383-4168.

DOWNTOWN
Approximately 833 sq. ft. of prime ground floor retail office space available at 727 Johnson St. For particulars. M.E.P.C. 383-4168.

DENTAL OFFICE IN THE YARrow Building — 435 sq. ft. of outside office. Divided and equipped for dentist. $208.50 per month. Call Royal Trust, 388-4311.

OAK BAY OFFICES
Brand new, fully air conditioned, carpeted, very nice profession quality building. 350, 500 or 1,000 sq. ft. available. 656-3675 or 595-4333.

QUADRA-HILLSIDE AREA
3,600 sq. ft. combination warehouse, office, retail. New building. High traffic area. Available immediately. 382-7195 or 477-9443 after 6 p.m.

RETAIL
Excellent retail space in good traffic downtown location. 388-5365.

FOR RENT. INDUSTRIAL zoned. One unit 1,000 sq. ft. with mezzanine. One unit 5,000 sq. ft., one unit 1500 sq. ft. Phone 385-2496, 8 to 5, Monday to Friday.

CITY CENTRE
1,000 sq. ft. shop, $550; 850 sq. ft. shop plus 600 sq. ft. storage, $500. Heat and water included Also 3,500 sq. ft. dance studio. 385-6718.

WANTED TO RENT
Space in busy area for my sandwich shop business, or small cafe. 477-9713.

ON DOUGLAS WITH PARKING
2500 square feet, good traffic area for Store — Office — Repair Centre. $850 a month. 388-6313.

OFFICE SPACE AVAILABLE ON Inner Harbour, with view, A.C. elevator, partitioning to suit. T. Davies. 388-9181. 477-0511.

NEAR COLWOOD CORNERS, REtail or wholesale area plus warehousing, very suitable for used car lot, 478-7356.

1,800 SQ. FT. STORAGE AREA plus 300 sq. ft. office, heated, washrooms, high ceiling. For information phone 383-0259.

1,800 SQ. FT. STORAGE AREA plus 300 sq. ft. office, heated, washrooms, high ceiling. For infomration, phone 383-0259.

WAREHOUSE-COMMERCIAL-OFfice space available. Phone 477-6656.

215 HALLS, WAREHOUSES, STORES and OFFICES TO RENT

SEASPRAY PROPERTIES LTD./REALTORS
1911 QUADRA
386-3124

RETAIL
STADACONA CENTRE — New major retail complex at the Oak Bay Junction now nearing completion. Shops from 600 sq. ft.
DOWNTOWN — 1410 Doublas St. Over 2500 sq. ft. with basement and rear loading.
QUADRA AND HILLSIDE — 1250 sq. ft. airconditioned, parking. Good traffic count.
QUADRA AND KINGS — 2950 sq. ft. Can be divided. 80 ft. frontage. Retail or store-front office.

OFFICE
DOWNTOWN — 2000 sq. ft. — super, old brick. Can be divided.
QUADRA CENTRE — acres of parking. New air-conditioned space from 600 sq. ft.
BAY ST. BRIDGE — Good parking 950 sq. ft. — 4 offices plus reception. 1300 sq. ft. 5 offices, reception and staff area. Reasonable rental rates.
NEAR THE BAY — Ground floor, parking. 650 sq. ft. Shared receptionist can be arranged.

WAREHOUSE
BAY ST. BRIDGE — 2800 sq. ft. 3-phase power. Dock loading. Good exposure.
ROCK BAY AREA — 2000 sq. ft. full height. Two finished offices. Top quality finish. We also have other listings which may suit your requirements.
R. D. LAW 386-3124

HERITAGE OFFICE BUILDING
Need to expand your office facility? Interested in a "lease with option to purchase" opportunity? Gardner Realty has just obtained a structure designated as a "Heritage Building". When the renovations are completed, it will provide prestige office facilities with a touch of character. Please call for details.
385-7721 KENT MACLEOD 595-4273
GARDNER REALTY LTD.

GROUND FLOOR RETAIL
OAK BAY AVE.
For lease, 1240 sq. ft. retail or office. Modern 2-yr-old bldg. Excellent exposure high traffic count location near Oak Bay-Fort junction. Parking available plus street. $5.50 per sq. ft. triple net.
PACE PROPERTIES LTD. 595-2413
Eves: Jerry Downer 658-8491.

OFFICE BUSINESS
Space, 650 square feet, 6-1002 Goldstream, available now, 384-9790.

OFFICE BUSINESS
Space, 650 square feet, 208-1002 Goldstream, multiple telephone system already in, available now, 384-9790.

RETAIL LEASEHOLD PRIME LOCATION
Up to 6,000 sq. ft. available, 100 ft. store frontage x 60 ft. deep on busy main road in Central Saanich. New building, total 30,000 sq. ft. at present with room for expansion. Call me and discuss your requirments.
652-1141 FRANK CSINOS 652-3202
388-6275 PAGER 2826
SEABOARD PROPERTIES LTD.

WAREHOUSE
New Condominium Warehouse from 1,300 to 4,700 sq. ft. for lease or sale. Good location. Contact Tom Slemko, 382-2134.
FARMER INVESTMENTS & REALTY LTD.
825 Bay Street

BEST DOUGLAS ST. LOCATION
1300 sq. ft. office space, excellent exposure. 2 large and several small private offices; plus large general work area. Very reasonable rates include heat, electricity, caretaker services and elevator. Call Royal Trust, 388-4311.

Modern building; good parking, convenient location, 2800 sq. ft. warehouse dock loading, very reasonable rent.
ALSO office space of various sizes on ground level in modern building with good parking. Very reasonable rent. Phone owner, 598-3965.

AVAILABLE NOW OR OCT. 1ST A CLEAN BRIGHT OFFICE OF APPROX. 250 SQ. FT. INCLUDING RECEPTION AREA PLUS 2 PRIVATE OFFICES. RENTING FOR $100 PER MONTH. FOR FURTHER DETAILS PLEASE CALL MR. ANDERSON AT 382-2721 OR 477-4985.

SUB LEASE
Approximately 5800 sq. ft. of prime downtown space in lower level of Sayward Building. Very reasonable rent. Now vacant. Available immediately. Telephone Norwood, 383-2912 days or 385-0124 eves.

WAREHOUSES
New warehouse, 852 Devonshire Road, 2100 sq. ft. with finished office, $3.25 per sq. ft. or 3200 sq. ft. at $2.90 sq. ft. (with mezzanine). Taxes and water included. Phone 477-5274 or 479-7041.

3200 SQ. FT. VACANT BUILDING on lot 145' frontage x 375' deep. Ideal for workshop, storage or small factory. Immed. poss. 2070 Henry Street, Sidney, B.C. $650. per month. 1-year lease available. Call Mr. Gardner 385-7721 — GARDNER Realty Ltd.

OFFICE-WAREHOUSE COMBINATION, LOCATED IN CITY, OVER 1,000 SQ. FT., LARGE SLIDING DOOR, WASHROOM FACILITIES, RENTING FOR $295 PER MONTH. FURTHER DETAILS FROM MR. ANDERSON AT 382-2721 OR 477-4985.

AVAILABLE NOW — 1,200 SQ. FT. of bright office space with a view of the water. Located at 939 Esquimalt Rd. (Upstairs) $375 per month. Heat, light, and water included. Call Mr. Gardner — Gardner Realty Ltd., 385-7721.

DOWNTOWN OFFICES
A choice of office space from 438 sq. ft. to 3000 sq. ft. Available in modern air conditoned professional building opposite city parkade. Reasonable rent. Contact M.E.P.C. 383-4168.

WILL SHARE WAREHOUSE space have approximotely 900 sq. ft. to rent with overhead door, parking for two alongside, right downtown, $225 monthly, of same location, 2700 sq. ft. $525 monthly. Phone 477-3111.

PROFESSIONAL OFFICE
Choice downtown, view location, 1100 sq. ft. Handsomery finished. 388-5365.

WANTED: 3,000 SQ. FT. SPACE with facilities, need for new exclusive cabaret in Center Town will pay $1000 per month on long lease. Send particulars to the Captain at 910 McClure St. Victoria.

OFFICE
Character office space in restored downtown building up to 4500 sq. ft. 388-5365.

IDEALLY LOCATED. RETAIL, office warehouse. Parking lot. Phone owner 383-8774.

GARAGE SPACE NEEDED TO rent. For custom vehicle painting. Call 479-9495.

FOR LEASE 675 SQ. FT. OF store space in Market Square. 383-7621.

CITY CENTRE
5,000 sq. ft. hall, suitable for night club, billiard parlour, etc. 385-6718.

233 MORTGAGE LOANS and INSURANCE

Mortgages Available
Any Type—Any Area. Call:
D. H. MacGillivray
Seaboard Properties Ltd.
3947A Quadra Street
479-7138

SUBDIVISION FINANCING
A SPECIALIZED FIELD
Avon Mortgage Corp.
Real Estate Service Centre
1001 Cloverdale Ave.
388-6161

Funds available immediately for 1st and 2nd mortgages. Contact:
david burr ltd.

233 MORTGAGE LOANS and INSURANCE

1ST-2ND-3RD Mortgage Money
Immediately available whether your home is paid for or not.
NO AMOUNTS TOO SMALL OR TOO LARGE
EXAMPLES:

AMOUNT	PAYMENT
$5,000	$45.55
$7,500	$68.36
$10,000	$91.11
$12,500	$113.90
$20,000	$227.85

25 Yr. Amort — 5 Yr. Term
INTERVIEWS in the PRIVACY of YOUR OWN HOME
W. A. (Bill) Hodgson
385-4528
Byron Price and Associates Ltd.

MONEY PROBLEMS
Mortgage money immediately available. Difficult situations are our specialty. If you have had credit problems or have been turned down elsewhere try us. No red tape. Interviews in the privacy of your own home; 24-hour OK. Any amount, any reason.
CALL
DEREK GREEN
388-7891
EVES. 479-1475
Rae Investments Ltd.

1st AND 2nd MORTGAGE LOANS
SOOKE — GULF ISLANDS
SHAWNIGAN — DUNCAN
UPISLAND — MAINLAND
WE SPECIALIZE IN LAND MORTGAGES
VICTORIA 1ST MORTGAGES FROM 10½%. PAYOFF ANYTIME
Lowest Payments Available
Call Mr. Douglas Hawkes Collect 384-7128 (after hours 477-9544)
DOUGLAS HAWKES LTD.
990 BLANSHARD ST.

10 - 10½% MORTGAGES
No lock-in residential 1st mortgage money available immediately with choice of terms 1-5 years. Also commercial financing arranged.
Call
P. R. BROWN & SONS LTD.
762 Fort St. 385-3435

For all your mortgage dealings whether it be arranging, buying, selling.
BARRIE HAMILTON
J. D. BOSDET LTD.
Mortgage Division
388-4455.

MORTGAGES
Quick decisions on interim, short and long-term commercial, residential and industrial applications.
ROBERT ELLIS
NORTHERN PACIFIC REALTY LTD.
479-1687

PRIME RATES
PROMPT SERVICE
Call us now for your mortgage requirements. Al McDonald 382-9191. Larry Brooks, 477-0141, Canada Permanent Trust Real estate

FUNDS AVAILABLE, PRIVATE party will make or purchase second mortgage, one or two-year terms. 477-4439.

234 MORTGAGES FOR SALE

FIRST AND SECOND
$10,000 — 15%
$12,000 — 17%
$10,000 — 17%
$18,000 — 18%
7,500 — 18%
Short-term mortgages
Bob Veder
Trump Mortgage Corp.
598-3014

Mortgages Available For Investors. Call:
D. H. MacGillivray
Seaboard Properties Ltd.
3947A Quadra Street
479-7138

EXCELLENT WATERFRONT second (Victoria area). $18,000 at 13.5 per cent. Follows conventional first mortgage. Lakeview Mortgage Corp. No. 104-1208 Wharf St. 388-4334.

235 WANTED TO BORROW

CONSIDER
Well secured 14½ per cent to 18 per cent returns on short and medium term mortgages. Amounts from $5,000 placed readily giving a steady yield.
ROBERT ELLIS
NORTHERN PACIFIC REALTY LTD.
479-1687

$15,000 1ST MORTGAGE NEEDed. Property value, $29,000. Two excellent covenants. BEN GREIG, 386-6164 or 598-3105, IRENE DALZIEL, 386-6164 or 477-6380. Castle Properties.

240 BUSINESS OPPORTUNITIES

BROWN BROS. on BLANSHARD
"People Helping People"

RETAIL APPLIANCE SALES
It Will Pay You To Look At This One!
Established many years in Victoria, with a reputation for value and service.
Great down-town location, with excellent lease available. Solid history of continuous high-volume sales and good profits.
Vendor will render every assistance to new owner. Good reason for selling. Asking $25,000 plus stock. MLS No. 28153. Phone Me.
ALAN U. POTTER 598-1864
or 385-8771 (anytime)

AUTO MECHANICS
sound building in good location with two bays, plus service station offers you an opportunity to be your own man. In addition, an outlet for a well-known soft drink line is included, plus additional revenue space. Total price includes building and equipment for two businesses! Stock extra at cost. Let me explain further. Phone anytime.
W. E. (WIL) WILSON
384-9335 477-4328
david burr ltd.
655 Fort Street 384-9335

HERITAGE OFFICE BUILDING
Need to expand your office facility? Interested in a "lease with option to purchase" opportunity? Gardner Realty has just obtained a structure designated as a "Heritage Building". When the renovations are completed, it will provide prestige office facilities with a touch of character. Please call for details.
385-7721 KENT MACLEOD 595-4273
GARDNER REALTY LTD.

RESTAURANT FOR SALE
Excellent downtown location with good lease. Well equipped. $78,000. For further information and details phone
George Hess
477-7284, 24 hrs. Res. 479-7069
D. F. Hanley & Associates Ltd.

This 4 Ste. apartment — 3-2 Bedrm. — 1-1 Bdrm is available for development — but the rents are good while you plan your project.
JACK GRANT
595-5171 OFF. RES. 477-8172
Canada Trust

240 BUSINESS OPPORTUNITIES

SIDNEY
Established business including 4233 sq. foot store, 1562 penthouse apartment with roof garden and 26'x99' vacant lot. To be sold complete. Excellent business in prime location, $150,000, MLS 28275.
656-3924 MAJOR LACE 656-2438
MONTREAL TRUST CO.

BUSINESS OPPORTUNITY
Rapidly expanding area on Saanich Peninsula with several hundred homes plus rural drawing area has no bank, credit union, doctor, grocery, drug or many other services or sales oriented business outlets. Call me and dicuss your plans for future expansion or new business premises.
652-1141 FRANK CSINOS 652-3202
388-6275 PAGER 2826
SEABOARD PROPERTIES LTD.

DRY CLEANING
A new franchised store, fully equipped and ready to go. Located in a busy shopping mall, in a growing residential area. Franchiser will train purchaser or will sell without franchise. Full price $55,000. For more details contact VERNON-MARTIN, 386-2955. CENTURY 21 MAYFAIR REALTY.

MARINA
$83,700
ON COWICHAN BAY
On 1½ acre, launch ramp, equipment, owners accommodation, room to expand. Phone 746-7359.

SERVICE STATION
Shell Canada Ltd. has a two-bay service station available for lease in the downtown rea of Chemainus. Also, opportunity to purchase. This is an excellent opportunity for an enterprising individual. Contact 384-0742 for details.

CATCH THE XMAS TRADE
Children's wear and knitting crafts; good location, Oak Bay border. Business only $5,000 plus stock at valuation. Immediate possession. Call VIVIENNE GENT 595-1535 or 592-2656. BOORMAN INVESTMENT CO. LTD.

MOBILE FRUIT BUSINESS, '72 GMC one ton heavy duty flat deck truck, plus 24' fifth wheel trailer, scale, wood and carton boxes. Names, phone numbers of Okanagan farmers for buying fruit. More information 642-3950.

ESTABLISHED CLEAN-UP SERvice. Trucks, working equipment and contracts. All for the realistic asking price of $8,500. Send replies to Victoria Press Box 203.

BEAUTY SALON FOR LEASE with option to buy. Be your own boss, put no capital out, let part of your rent be your down payment. 477-2845.

BUSINESS PERSON OR PROFESsional can you use an extra income part time? $1,000-$1,500 per month. Phone after 6 p.m. 652-1982. Replies confidential.

4 SALE
Mobile Concession. Fully equipped. $15,000 O.B.O. Phone Mr. Ian Urquhart, 246-3088, Chemainus, B.C.

WHAT'S YOUR DREAM, SECURIty, freedom, financial independence? We will show you how. 642-3490 for Interview.

NEAR COLWOOD CORNERS, REtail or wholesale area plus warehousing, very suitable for used car lot, 478-7356.

WELL ESTABLISHED USED CAR lot for sale, with good location and lease. Write Victoria Press, Box 225.

241 BUSINESS OPPORTUNITIES WANTED

YOUNG GROUP, WITH SUBstantial cash, and excellent credit ratings, wish to invest in existing or future company. Particularly in the hospitality or nightclub field. Reply to Victoria Press, Box 227.

244 REVENUE PROPERTY

NEAR SEA AND PARK
Rare finding to have large 4-bedroom home and income from 2-bedroom unit. Immaculate inside and out. Easy-care lot with numerous fruit trees. To view call: MRS. O. ZACHARY, 595-1535 or 592-2265. MLS 27939.

LUXURY SXS DUPLEX
(GORDON HEAD)
Each side over 2,000 feet of living space. Mountain view from your LV. Dn room and the dream kitchen. 3 bdrm, and large rumpus room in ground level basement. 3 sets of plumbing in owner side. Impressive foyer entrance, huge sundecks and ample parking. Distingusihed Tudor styling. Spotlessly maintained and attractively landscaped with stately arbutus tree grounds. This exceptional property priced $118,500. MLS 28031.
MRS. O. ZACHARY
595-1535 or 592-2265
BOORMAN INVESTMENT CO. LTD.

P. R. BROWN AND SONS LTD.
17 Suite MODERN, well maintained apartment in good area. For more information on this and other apt. blocks, phone
GEORGE GREEN
385-3435 477-4651

Western HOMES Ltd.
1037 Cloverdale Ave. 386-3494

TAX SHELTER
14 fully rented 2-Bdrm. suites. Close to all amenities, this 2-year-old property is on A.R.P. and qualifies for a capital cost allowance. MLS 26728. BILL PETTINGER, 386-3494 (24 Hrs.)

SIDE X SIDE DUPLEX GORDON HEAD $125,900
This very large duplex is 7 years old and on a quiet dead-end street with revenue of $1,120 per month. Total sq. ft. approx. 4,280 sq. ft. Big LRs with FPs and many other goodies. To view and for more information quickly call SHANE BEFURT, 386-6164 or 385-3664. It won't last. Castle Properties.

SIDNEY SXS Duplex New Listing
Three bedrooms each side. Large living rooms and kitchens. Full high basements. Ideal for further development. Short walk to park and marinas. Close to schools. Excellent financing available. Priced to sell $68,900. For further information call:
388-4271 TED RADWAY 477-6176
J. H. WHITTOME CO., LTD.

MOUNT TOLMIE $67,900
Modern S-S duplex, living room, 2 Beds, large kitchen, carport, own front and back yards. Each side identical.
8 years young Vic West area, up and down duplex, huge living room with dining area, 2 bedrooms, kitchen and bathroom. Sep. back yards, both suites identical. Newly listed, $67,900. Call now CONNIE WEYLER, Castle Properties 386-6164.

TEX SHELTER
Invest in beautiful ocean front condominiums and country estates that offer excellent future appreciation potential and immediate tax savings. Up to 90 per cent financing at 1st mortgage rates plus 1 year rent guarantee. For further information call
OCEAN VILLAGE
642-5254

FIVE PLEX
Newly listed, easily rented 5-plex in the Pandora-Fernwood area. Recent exterior paint. Four 1-bedroom, and one 2-bedroom suites. Gross revenue approx. $9000 with 5 per cent vacancy factor. Low down payment will handle. Only $76,000.
478-5561 MIKE MYERS 478-6349
388-6275 Pager 799
BLOCK BROS. REALTY LTD.

244 REVENUE PROPERTY

BROWN BROS. on BLANSHARD
"People Helping People"

TAX SHELTER
NEW A.R.P. SUBSIDIZED APARTMENT BLOCKS FOR SALE
GEOFF SINGLETON
477-7686 or 385-8771
(anytime)

ESQUIMALT DUPLEX
Strategically located on busy street close to Apartment Buildings, the Old England Inn, Saxe Point Park, Boat Landing Ramp and all services.
An ideal revenue location
We offer a gracious two family home with secluded garden. Main suite: Living room, dining room, family room, kitchen with eating area, three bedrooms and large bathroom. Second suite: Living room, kitchen, bedroom and bathroom.
The whole at $84,000
P. G. JACKSON LIMITED
1070 Douglas Street.
388-9102 MLS 27303

FAIRFIELD
House costs too high? Trade into this 6 suiter. Collect rents from 5 units each month and look for a capital gain. Asking $135,000 with a good first available.
Smith, Dobson Estates Ltd.
388-5464 Pager 519
Jack Dobson Res. 598-8485
Vic Smith Res. 595-5445

GOOD INCOME
From this modern four suite apartment building — popular Esquimalt location. All suites are 2 bedrooms in top condition and easy to manage. Affordable at $115,000.
CHARLES ARNOLD 592-6454 or HENDERSON REALTY LTD. 385-9741.

HIGH RETURN
Easy management. Rarely a vacancy. Good residential-Commercial mix in this well cared for block. Net $18,950 and mortgaging to suit.
KEN MANN (24 HR.) 598-5144
T. L. MANN & ASSOCIATES LTD.

COLWOOD DUPLEX
New 3-bedroom strata duplex with 1½ bath, large kitchen, on quiet cul-de-sac. Close to schools, shopping and bus. Offers to $43,500. Open House this Saturday 1-4 p.m at 2976 Monthelene, off Kelly Rd. by Hatley Shopping Centre. Phone 479-2577 or 478-3226.

10-SUITE APARTMENT
This immaculate apartment built in 1964 is like new inside and out. It has eight 1-bedroom and two 2-bedroom suites. The property is for sale privately for $220,000 and is especially suitable for a retired couple who would like a good suite plus an income. For further information write Victoria Press Box 219.

SIDE-BY-SIDE 4-PLEX
Each suite has 2 BRS and one has full basement. 4 undercover parking spots — laundry room. Centrally located. $116,000.
385-7721 Kent MacLeod 595-4273
GARDNER REALTY LTD.

2 DUPLEXES
20,000 sq. ft. potential apartment site presently containing 2 modern side x side duplexes in top condition. Priced at $150,000 with flexible lower interest financing available.
388-4434 JOHN BUNYAN 383-7777
WESTMONT REALTY (1977) LTD.
920 Hillside 388-4434

GORDON HEAD
Six-year-old SxS Duplex with extra Revenue — $1,120.00 per month. Over 4,080 sq. ft. developed. Full bsmt., plumbing for washer and dryer. Asking $125,900. Call LARRY QUAGLIOTTI 477-7988 or BEN GREIG 598-3105 or Castle Properties 386-6164.

GRAND OLD HOME
Converted to 4 suites. 2 2-bedroom, 1 1-bedroom and 1 bachelor All separate meters. Selling for less than purchase price 2½ years ago. $64,900. Vendor will consider a trade on a smaller house. MLS.
385-7721 Kent MacLeod 595-4273
GARDNER REALTY LTD.

31 SUITE APARTMENT
Only 4 years old and very centrally located. 3-1 bedrooms and 28-2 bedrooms. Appraised at the asking price of $673,000. For details and confidential interview contact CHES HAYS 384-8001 or Res. 658-5663 Royal Trust.

S X S DUPLEX
(BY OWNER)
Lakehill District, 8-year-old, on quiet no-through road. double garage, 1152 sq. ft. each side, three bedrooms, 1½ bathrooms, laundry area, $89,500. 658-1144.

GORGE
4-plex — all self-contained with fridges and stoves. Large lot. Asking $74,000. LARRY QUAGLIOTTI, Castle Properties. 386-6164 or Res. 477-7988.

CLASS 32 CONDOMINIUM Royal Woods currently rented, asking $20,000 cash plus existing mortgage. 656-2677.

OWNER SALE: 70 YRS OLD, 5 suites side-by-side, will take house lot in trade. 383-7088 after 5.

245 REVENUE PROPERTIES WANTED

APARTMENT BLOCK
Newer smaller type apartment block required, price range between $250,000 to $400,000. James Bay or Fairfield preferred. FREDDY STARKE 386-6164, Castle Properties Ltd.

WANTED
Apartment block or commerical bldg, value $1,000,000. Completely confidential. T. L. PEASLAND, 478-2250, or HENDERSON REALTY LTD. 385-9741.

247 COMMERCIAL OR INDUSTRIAL PROPERTIES

5 SUITES $54,900
Here is your opportunity to purchase a five suite apartment block situated on a corner lot for this low price. The revenue is approx. $9,000-yr. and expenses are approx. $2,424-yr. The tenants pay their own heat and electricity. Sure it needs some work done on it but for this price, it represents a good buy! For more information, call now.
BEV HIGHTON
477-7291 (Bus.) 477-5603 (Res.)
KEN HIGHTON
477-7291 (Bus.) 479-6945 (Res.)
D. F. H. REAL ESTATE LTD.

FAIRFIELD CHARMING CORNER HOME
(COMMERCIAL ZONING)
Nice condition, ready to enjoy. 2 bedrooms, 2 bathrooms, living room, drawing room (doors), stained glass, carpeted, pleasant kitchen leading to neat lawn, ornamental pool, roses and older garage. $57,700. All offers and terms requested. Call:
JIM COWLEY
Bus. 598-5144 Res. 656-3675
T. L. Mann & Associates Ltd.

20,000 sq. ft.
Potential apartment site presently containing 2 modern side by side duplexes in top condition. Priced at $150,000 with flexible lower interest financing available.
388-4434 JOHN BUNYAN 383-7777
WESTMONT REALTY (1977) LTD.
920 Hillside 388-4434

247 COMMERCIAL OR INDUSTRIAL

DEVELOPERS Oak Bay Commercial
Two corner lots on busy Oak Bay thoroughfare with lane at rear. Zoned retail. 12,000 sq. ft. at $139,000. 3 bedrooom bungalow and commercial storage garage on one lot. Other lot is unimproved. Property rented on monthly basis. Probably future use retail-residential. A choice location and good opportunity. MLS.
STAN PELLAND
BUS.: 598-5144 RES.: 598-5427
T. L. Mann & Associates Ltd.

INDUSTRIAL PROPERTY FOR LEASE
Located on the corner of Alpha and Beta off Burnside East. Zoned M2-light industrial. Property measures 120'x120' and is surrounded by a 6' fence. For further info. Phone 478-6714 or 479-8053 evenings, ask for Willy.

C-1 PROPERTY
Excellent location suitable for holding or immediate development. Approx. 1 acre core commercial property with older home at 7843 East Saanich Road in heart of Saanichton. $174,500.
652-1141 FRANK CSINOS 652-3202
388-6275 Pager 2826
SEABOARD PROPERTIES LTD.

WANTED
Land for Commercial development raw land or half completed. What have you? Must deal this year. Call in confidence. OLE KNUDSKOV, 479-2764 or office 386-6164. Castle Properties.

WANTED
Commercial building suitable for retail outlet. Must be near Fort and Douglas Street area.
598-5144 TED PINFOLD 388-7742
T. L. Mann & Associates Ltd.

KEATINGS INDUSTRIAL AREA
One acre fully serviced light industrial lots for sale. $3.15 per sq. ft. and up. 652-3991 days, 652-1040 or 656-3463 evenings.

55.9' x 220' zoned C-1 commercial for only $3.26 per sq. ft. Terms. Call C. WONNENBERG 386-6164. Castle Properties.

250 HOUSES FOR SALE

Century 21
J. D. BOSDET LTD.
388-4455
3293 DOUGLAS

GOTTA GO!
Vendor says sell so we priced the home right! $70,500 buys a beautiful—distinctive Gordon Head home. 4 bedrooms—country style kitchen — huge sundeck. Feature stone fireplace are just a few of the features. We invite comparison so why not call us today. Gordon B. MacDonald or Jim Anderson 388-6275 Pager 950 or 2318.

1st TIME!
On the market! Built by craftsman owner a large well designed 3-bedroom home with water views — thermopane windows — cul de sac location Turgoose Point area. Mom will love the delightful kitchen — workshop area. $75,900. Phone: 388-6275 Pager 950 Gordon or Jim.

DESPERATE HELP
Must sell attractive Central Saanich home— 3 bedrooms with 4th or den down — bright sunny kitchen — feature floor to ceiling fireplace — all in excellent condition. Offers please! Asking $59,900 and worth it. Phone: 388-6275 Pager 950 Jim or Gordon.

LOVE NEST!
Just imagine curled up on a nice thick carpet in front of your own huge Granite fireplace or cook those tantalizing meals in a convenience oriented and remodeled kitchen. Enjoy eating in the large separate dining room — 2 spacious bedrooms plus full high basement — fenced lot close to Simpson Sears, all for only $49,900 with a low down pmt. You'll Love It! Call us now to view: Gordon or Jim Phone: 388-6275 Pager 950 or 2310.

DUPLEX
Buy yourself "Half of Heaven". No kidding! ½-acre plus 3 large bedrooms, full basement, sundeck. Absolutely delightful kitchen with solid wood cabinets. Floor to ceiling brick fireplace. In immaculate condition. $49,900. Phone: 388-6275 Pager 950 Gordon or Jim.

R.S.V.P. OPEN HOUSES
Please consider this ad a formal invitation to experience the warmth and charm of the 2 lovely homes described below.
1. This 1½-storey, 3-bdrm. Tudor style home set in parklike surroundings is priced at $64,900. Located at 1207 UNION RD. It will be open to viewing FRI. from 11-1 P.M.
2. Awaiting you inside this lovely 3-bdrm. (2 up—1 dwn), bungalow is an experience more delightful than that of the exterior, which is beautiful. Located at 1730 McKENZIE, 1½ blocks from UVIC. It will be open for your inspection from 6-8 P.M. FRI.
WALLY KING in attendance.
Phone:
477-8355 or 382-0942

LANSDOWNE Properties Ltd

THE HOUSE THAT CRIED HELP!
A 65-yr.-old character home that needs a little fixing. Only 1 block from Dallas Road. 3 bedrooms up and 3 on the main. 2 full baths, a large bright kitchen, big living room with stone F.P. and full basement. Over 2,000 sq. ft. of living space for the large family or duplex. For details call: ALAN P. PETERSEN 386-0652 or 592-2431. MLS.

JUBILEE, $43,900 2 Bed & Bsmt.
Very attractive 2-bedroom bungalow plus full basement featuring modern plumbing, wiring, new floor coverings, exterior paint, off street parking, fruit trees . . . Only $43,900 — OPEN HOUSE SAT. 2-4 1791 HAULTAIN. BRIAN RIPLEY 592-2431.

FORT STREET
Huge old 2 storey basement character home on apartment zoned lot. Possible duplex, triplex or shop use. All updated services. Solid, clean building offered at $71,900. MLS GLENN NICHOLLS 598-7689 or 592-2431.

$34,900
A solid well maintained older 3 or 4 bedroom family home with fireplace and full basement. Bonus industrial zoning for investment minded purchaser. New MLS GLENN NICHOLLS 598-7689 or 592-2431.

NO DOWN PAYMENT LANGFORD
On this modern two or three bedroom, 1000 sq. ft. basement bungalow. Good lot and separate garage. Asking $48,900. Call GLENN NICHOLLS 598-7689 or 592-2431

BRIGHT AS NEW
Inside and out. Dandy four room full basement bungalow. Shade and fruit trees. Located near University. Full price only 48,500. Mr. Drew, 386-7545, res. 592-0927.
Island Homes Ltd.

GORDON HEAD — BACKING ON Lambert Park, lovely 1-year-old home, 4 bedrooms, 2 baths, rec room with fireplace, close to schools and recreation, $86,900. 477-3524, private sale.

BY BUILDER
New duplex near Naden, full price $112,000. or $56,000 per side, to view phone 383-8040.

250 HOUSES FOR SALE

GARDNER REALTY Ltd.
895 FORT ST.
385-7721 (24 Hr. Service)

$43,900
2 bedroom plus third roughed in, upstairs. New carpeting in bathroom. Close to everything. Call:
385-7721 Cliff Salmond 477-3626
384-7721 Audrey Mont 598-7598

HIGH TATTERSAL $51,500
A perfect starter or retirement home in this lovely area among the trees. Hardwood floors, brick fireplace, 2 bedrooms on main and 1 in full basement. Call today for appointment to view (MLS)
385-7721 Diane Fullmer 479-8956
385-7721 Olive Webber 479-9661

OPEN HOUSE SAT. 1-4 83 CREASE AVE.
3 bedroom bungalow in Town and Country area. Come and view the features that have been added to this totally remodelled home: — large family kitchen, raised dining and family rooms, 19x14 rec room or workshop. Separate 1 car garage. $52,500. (MLS)
385-7721 Diane Fullmer 479-8956

UPLANDS EXCLUSIVE
This beautiful colonial family home has 3 large bedrooms upstairs, with room for a fourth, plus a 4-pce. bath. Main floor features sunken LR with fireplace, large separate DR, den, modern kitchen, 2-pce. powder room and large family room with fireplace. Basement has plenty of development potential. Yard is large and private with well-kept garden and green house set amongst Garry oaks. Call for private viewing of this exclusive listing. $139,000.
385-7721 DALE BRIGGS 592-3978

PRICE REDUCED $55,900 OAKLANDS AREA
4 bedrooms, 2-bathroom with possible in-law suite. Large lot close to all schools and shops. Excellent financing available. To view call:
385-7721 John Cockrill 385-4230

4 BEDROOMS $41,900
This cozy home in the Thetis Lake area features LR with FP. Large eating area overlooking sundeck. 5-ft. crawl space with washer, dryer hook-up. Priced for immediate sale and occupancy at $41,900. FIRM. MLS 25632.
385-7721 Kent MacLeod 595-4273
385-7721 Olive Webber 479-9661

DISTRESS SALE $49,900
White stucco 2 BR bungalow with full basement. Needs redecorating. Nice lot with trees on a quiet street. MLS 27039.
385-7721 Cliff Salmond 477-3626

GRAND OLD HOME
This 5-bedroom home features beamed ceilings, huge fireplace with inglenook, leaded and stained-glass windows. Selling for less than purchase price 2½ years ago. Presently operated as 4-suites rental with separate meters, but could be easily re-converted to the grand old home it was. Priced to sell at $64,900. Vendor will consider a trade on a smaller house. MLS.
385-7721 Kent MacLeod 595-4273

LARGE FAMILY HOME $59,500
Excellent location and in spotless condition! 4 bedrooms plus a sewing room or small bedroom. 4 Pce. bath on main plus a 2-Pce. up. Living room is 20' long with fireplace and wall to wall carpet. Full basement has room for rumpus room, another bedroom and bathroom. A one-owner home. What's your down payment or trade? MLS 26908.
385-7721 Cliff Salmond 477-3626

david burr LTD.
655 FORT ST. 384-9335

OPEN HOUSE
514 WARREN AVE.
SAT. 2 to 4
This 6-year-old rancher located in the Glanford-Carey area, has character and charm.

Features 3 bedrooms, attractive living room with acorn fireplace, separate dining room, and a super kitchen.

The easy care lot has many attractive shrubs, and a sunny patio. In addition there is extra parking for your boat or rec vehicle

This is a "one-of-a-kind" home and must be seen to be appreciated. Let me show it to you. (MLS 25298)

$58,500
W. E. (WIL) WILSON
834-9335 477-4328

OPEN HOUSE
1260 GARKILL
SAT. 2 to 4
3 bedrooms, den and laundry in full basement, sundeck and all on a quiet residential street. With fireplace, coved ceilings and drive-in garage. This is good value at:
$55,900
MICHAEL BURR
384-9335 598-2079

SEASPRAY PROPERTIES LTD./REALTORS

OPEN SAT. 1-5 GORDON HEAD Best Buy!! $69,900
SAN CRISTO PL. OFF SAN JUAN ROD FINCH 479-7663 or DOUG POSKITT 477-0645 or 386-3124.

OPEN SAT. 2-4:30
OAK BAY $59,900
2020 MILTON STREET
NEW MLS LISTING. Quiet handy location just two blocks south of the sports complex. This modernized two BR bungalow has a good size living room with fireplace, and a large kitchen with eating area. 4 pce. modern bath. Full basement. PLENTY OF VALUE HERE. JOHN SHAVER 388-5911, Douglas Realty Ltd.

250 HOUSES FOR SALE

Castle Properties Ltd.

OPEN HOUSE SAT. 1:30-4 919 INSKIP
A real good buy, 3 nice bdrms, living room with fireplace — dining room, glass doors to sundeck, kitchen has good eating area. The full basement is developed into in-law suite, 1 bdrm, living room, stone fireplace, 4-pce. bath and own entrance, new on the market so quickly call IRENE DALZIEL 386-6164 or 477-6380.

MUST SEE
Charming turn of the Century home in excellent condition, close in with some revenue. Phone C. R. WONNENBERG 386-6164.

COLWOOD
2½-year-old 3-bedroom home on large well-landscaped lot. Big master Br and dining room W-W and corner fireplace. Call OLE KNUDSKOV 386-6164 or 388-6275 pager 2342.

WALK TO TOWN $40,900
Two-bedroom, full-basement, lovely garden. Stucco exterior. Close to buses. MUST SELL, OWNER HAS PURCHASED. Immaculate. TED GRAVES 385-3028 or 386-6164.

FAIRFIELD $58,900
Walking distance to beach, good old family home with 3 bedrooms, large living room and dining room in line — full basement with small suite and another suite upstairs. Quickly call IRENE DALZIEL 386-6164 or 477-6380.

LOW DOWN PAYMENT
Don't pass up the opportunity to purchase before interest rates and prices rise. I have available a good selection of 2- and 3-bedroom homes in the mid to high $40,000 range. DON'T DELAY — CALL TODAY. BOB KOHLRUSS 658-8360 or 386-6164 (24 hrs.)

GORGE $44,500
Two-bedroom, full bsmt. home on large 50x133 lot. Buy this with only $2,225 down and $395 per month incl. taxes. Call OLE or IRMGARD KNUDSKOV 479-2764 or 386-6164.

3 BEDROOMS $43,900
Excellent starter home, all updated wiring. renovated thru-out. Fully fenced yard with fruit trees. Workshop in rear, inexpensive hot water heat. Low taxes, large assumable 1st mtge. Call now LYLE MARRINGTON 386-6497 or 386-6164 MLS No. 27904.

GONZALES SEAVIEWS
Immaculate 3-year-old 1,335-sq.-ft. home situated on 52x115 easy-care lot with fantastic views. 3 bedrooms plus extra room down. Floor-to-ceiling fireplace and w-w throughout. Call IRMGARD or OLE KNUDSKOV 479-2764 or 386-6164.

SECLUSION
3-bedroom home custom built in 1974 over 2856 sq. ft. Asking only $84,900. 3 bathrooms. sunken LR with fireplace. Large kitchens with dishwasher. Replacement value would be much higher. Borders on Millstream. Quickly call LARRY QUAGLIOTTI 479-4647 or 386-6164. It won't last long.

ESQUIMALT REDUCED FOR QUICK SALE MUST BE SOLD
502 Paradise Street, 1,003 sq. ft. 3 bedrooms, stucco, spacious living room with granite fireplace, dining room. W-W, full basement. Fenced lot. Needs lots of T.L.C offers on asking price $44,000. RACHEL PARSONS 479-8963 or 386-6164.

SHAWNIGAN LAKE
Lovely 2-BR retirement home close to village. Over 1100 sq. ft. built in 1973. Vendor transferred. Asking $47,500. Call LARRY QUAGLIOTTI 479-4647 or 386-6164.

$34,900 2 BEDROOMS
Here's a good solid 2-bedroom home in a quiet, convenient area. Separate garage with power, close to town, 60'x120' lot, needs paint But a steal at the asking price of $34,900. Call to view. RICK O'KANE, Bus. 386-6164. Res. 479-5533 pager 388-6275 625.

RURAL RETREAT
Large, treed lot, older family home with four bedrooms and full basement. Good size living room with wall-to-wall, original woodwork and stone fireplace. Modern kitchen, lots of cupboards. Only seven minutes to Woodwards. Asking only $47,900. Should sell fast. BEN GREIG 386-6164 or 598-3105.

OPEN HOUSE 1111 NICHOLSON SAT. 1-4 p.m.
Located in the Lakehill area on a dead-end street. 10-year-old 3-bedroom home with full basement that has a new one-bedroom in-law suite. Large lot backing onto a hay meadow, and yet so handy to downtown. For more information or to view contact BILL KOZAK at 386-6164 res. 385-0035 or 388-6275 pager 2880.

IN OUR ESTIMATION
You couldn't find a better piece of land than this 1.98 acres of level, arable, rock-free hobby farm. Ranch-style country home 1,700 sq. ft. property fenced. Has garage, barn and workshop. Price just $99,500 — A must see. FLO PELLING 384-5024 LOUISE WILTERMUTH 477-6307 or 386-6164.

WHY PAY MORE?
A large landscaped lot goes with this 4-year-old 3-bedroom home. As neat as a pin and features 2 sundecks, 2 baths, 2 fireplaces (one roughed-in, basement ready for development), all a pleasure to show. Offeretd at $54,900. Contact BILL KOZAK at 386-6164 res. 485-0035 or 388-6275 pager 2880.

DFH
D. F. Hanley and Associates
1557 McKenzie 477-7284

OPEN HOUSE 1923 SIERRA PL. SAT. 12:30-4:30
Follow signs off Gordon Head Road to San Juan to a terrific 3 bedroom PLUS den or 4th bedrm. 3 baths, super deluxe rec room, vacuum system, intercom, and sprinkler system on front and back yards. Asking $97,500. For prior viewing or more information, call
Harvey A. Simons
477-7284 24 hrs. 477-2977 res.

2½ ACRE FARM
with panoramic views of James Island, water and mountains. The 3-bedroom, 2-bathroom home, although 20 years old is well-maintained. The crops are plentiful and there is a heated greenhouse for winter growing . . . Ideal for those who appreciate gardening and nature.
ASKING $99,500
HARVEY SIMONS
477-7284 24 hrs. 477-2977 Res.

GOLFER'S SPECIAL
Open House Saturday and Sunday, 1-5. Located at the entrance of Colwood Golf Course, a 4 iron from the second tee. 2-bedrooms, kitchen, wall-to-wall, built-in garage, oil heat, 1144 sq. ft., 80x150 ft. corner lot. Phone 478-8258 or drive by 685 Fairways Avenue.

250 HOUSES FOR SALE

Victoria Realty Ltd
386-3585

OPEN HOUSE
139 ONTARIO
SAT. 1:30-4:30

Reduced to $45,000, newly redecorated, 3 bedrooms, living room with corner fireplace, family kitchen, conveniently located close to schools, bus and shops. MUST SEE INSIDE to be appreciated. Your host, Dave Roberts, 386-3585, 477-1317.

OPEN TO VIEW
SAT. 11-2
3934 JESSICA PL.
CEDAR HILL AREA
LIKE NEW
$66,500

FEATURING:
—3 bedrooms
—3 bathrooms
—2 fireplaces
—1230 sq. ft.
—level entry
—UNUSUAL PLAN
—No through street
—EXTRA parking
Victoria Realty Ltd. 386-3585.

OPEN HOUSE
3562 TILLICUM
$24,900

SAT. 1:30-4:30, in Parkside Place. Well kept 2 bedroom Condo with all appliances and drapes included. shops, bus and schools, COMPARE! Swimming pool, playground, near Leo Van +Dyk, 386-3585.

OPEN
SAT. & SUN. 2-4
730 KELLY RD.
RANCHER

3-bedroom, 1200 sq. ft., no basement home with new wall-to-wall carpet, good size living room with fireplace, quiet street in low tax area of Colwood, fully fenced, immaculate. Call me to view today. $51,900. MLS. Jack Lidstone, 386-3585, 477-9262.

PEDEN REALTY LTD.
201 - 727 Johnson St. 388-5354

HOME AND EXTRA LOT

$51,500. MLS. EXCELLENT SHORT TERM holding property. Lots of room here for your pets and a large garden. EXTRA LOT cosy 2-bedroom stucco bungalow on a full high basement, very convenient to Glendale Lodge Hospital and Camosun Interurban College.
WALLY MICHAELS

$38,000
FIREPLACE

4 years old, approx. 1260 sq. ft. on one floor, 3 bedrooms, spacious kitchen with eating area, spacious L-shaped living and dining room with a brick open fireplace. Pets welcome. Convenient to Naden and Dockyard. One of the best condominium buys in the City. MLS
WALLY MICHAELS

$44,900
TOWNHOME

Delightful and peaceful carefree living in this 3½ year old townhome located in Lakehill area offering 3 bedrooms, 1½ baths, lots of storage, private sunny cement patio, attractive landscaping with water fountain, low maintenance fees. Your small pet is welcome here. MLS.
WALLY MICHAELS

OAK BAY

$50,500. MLS. Four blocks to the Village on a quiet short street, off downtown. Solid well-built older home offers 3 bedrooms, large dining room, full basement, oil furnace replaced 5 years ago.
WALLY MICHAELS

NEAR PARK

$42,900. MLS. NEAR STADACONA PARK and in the City core residential area close to all amenities. Older, neat and charming, 2 bedrooms, main floor, large dining room, renovated and up-dated bright kitchen, full high basement has spare bedroom. MUST SELL as owner wants to move.
WALLY MICHAELS

SWAN LAKE

$56,500. MLS. On a level 58x181 view lot overlooking Swan Lake Wildlife Sanctuary, this immaculate home offers 3 bedrooms, 1146 sq. ft., open fireplace, carport, full high basement.
WALLY MICHAELS
Off. 388-5354 Res 477-4884

david burr LTD.
655 FORT ST. 384-9335

VALUE PLUS.

This 8 year old bungalow is located in the Gorge area and features three bedrooms, good size living room with fireplace and separate dining room. Hardwood floors throughout. The full basement is roughed in for an additional bedroom and rec room. The lot is nicely landscaped and fenced at rear. Close to schools, bus and shops. This is an excellent family home that is immaculate in every detail. Let me show it to you.
$59,000
W. E. (WIL) WILSON
384-9335 477-4328

SWINERTON'S
REALTY WORLD

OPEN HOUSE
575 Hurst Ave.
Sat. 1:30-4:30
$47,500

Extra large kitchen dining combination. 2 Bedrooms, a most attractive interior. Separate garage. Handy location near new Post Office. MLS
JACK and SUSAN BETTS
477-3095 or 385-2481
Swinerton's Realty World

PRIVATE SALE

2 Br. home, in quiet neighbourhood, large bright kitchen and DR. fireplace, full basement with laundry room, workshop, partly finished rec room. Drive-in garage, fenced yard with fruit trees, patio and brick B.B.Q., $53,000. Phone 382-0217, no agents.

DFH 477-7291
D.F.H. Real Estate Ltd.
1580 McKENZIE AVE.

OPEN HOUSE
SAT. 1:30-4:00
309 UGANDA ST.

Summer's Almost Gone!

and I have a lovely family home for you to settle down in for a cozy winter. This three bedrm, no bsmt. home has two fireplaces (one in the living rm. and one in the family rm.) for cheery crackling fires, dining area off the living rm. and a modern step-saving kitchen with breakfast nook. This beautifully cared for home, situated on an attractively landscaped lot, is priced at only $61,500. MLS For appt. to view, call
JEANNE LUCAS
477-7291 Bus. 477-1342 Res. or 384-8075 (Pgr. 326)

OPEN HOUSE
SAT. 2-5
S. OAK BAY

A one block stroll to the ocean! home has 3 bathrms, 24.6x15.3 living room, entertainment - size (18x13.3) dining rm. plus great main floor family rm. with old brick FP. Large 8 ft. high bsmt. with RI rec rm. ripe for development. Many other conveniences also included. Come view on Saturday. Asking $129,500. MLS.
BRUCE WRIGHT
477-7291 384-8075 (Pgr. 425)

OPEN SAT.
1:30-4:30
3336 Aldridge

Walk to Sears, Camosun College! Super area of nice homes and quiet street. Great 2 bedrm, bsmt. bungalow — excellent for young family or starter home. Good condition. Just move in. $53,900. MLS
CLIFF HALAYKO
477-7291 (Bus.) 479-8390 (Res.)

OPEN HOUSE
1629 Longacre Dr.
Fri. 6:00-8:00 p.m.

4 bedrms., downstairs all developed, garden all established, clear title and house vacant. All ready for you and your family to move right in. Here is your opportunity to purchase a modern, 3-yr. bungalow in a pleasant area in Gordon Head that should meet your needs. Excellent financing can be arranged for qualifying purchaser. MLS.
A. J. "SANDY" CRAWFORD
477-7291 384-8075 (Pgr. 458)

OPEN HOUSE
RUSTIC RANCHER
Fri. & Sat. 1-4
Cordova Bay-½ Yr.
5460 Alderley Rd.

Located just off Sayward Rd., rustic cedar siding, heavy shake roof, and rock exterior give this 1900 sq. ft. RANCHER EYE APPEAL and compliment its lovely 1.15 ACRE nicely treed and level property. Has two MASSIVE rock F.P.s, one in huge FAMILY RM. off kitchen, other in formal L.R., deluxe country-style kitchen, beautiful 14x12 separate D.R., 3 bathrms. PLASTER finish throughout! Vaulted ceilings. OWNER TRANSFERRED. OPEN TO OFFERS! $109,000. MLS 26951.
JERRY MIREAU
477-7291 (Bus.) 477-4070 (Res.)

2 BEDRMS.
$47,900
Cedar Hill Area

Bright open living rm. with pass thru to kitchen and large eating area. Newly decorated bathrm. Laundry rm. in the FULL HIGH bsmt. Only 19 yrs. old. & Ideal home for the couple starting out Delightful yard with lawns, vegetable garden and unique rock outcroppings. MLS for more details, call
BRIAN SHARP
477-7291 (Bus.) 477-4753 (Res.)

$39,900
3 YRS. OLD

Terrific condition, quiet location and $2,000 down if you qualify for new balance of $37,900 at 10¾% over 25 yrs. 2 bedrms., large living rm., bright kitchen, nearly 1000 sq. ft. Must be seen! MLS.
CLIFF HALAYKO
477-7291 (Bus.) 479-8390 (Res.)

Cordova Bay
Panorama
$87,500

New Listing. Modern west coast exterior with panoramic views from major rooms on interior. Lovely decked Japanese entrance to windowed foyer. Spacious living rm.-dining rm. with sliding doors leading to ground-level secluded patio, surrounded by bamboo and fatsie. Modern kitchen with built-in nook and dishwasher. Master bedrm. on main floor. Two bedrms. lower level with gorgeous views, plus rec. rm. with fireplace. Workshop and photographer's dark rm. New MLS.
PHIL WARREN
477-7291 (Bus.) 658-5411 (Res.)

Looking for
Charm & Character?
Both Must Be Sold!

1. Reduced. Lovely 2-bedrm. home with spacious L.R., stained-glass window and built-in china cabinet in sep. D.R. and full bsmt. Only $46,900. MLS.
2. Immaculate 2-bedrm. home with new W-W, renovated kitchen, full bsmt. Only $43,900. MLS.
Both homes are decorated tastefully and are very well priced.
BUY RIGHT, CALL TONIGHT!
Jo-Anne Yellowlees
477-7291 384-8075 (Pgr. 489)

Capital City REALTY LTD
830-D Pembroke St. 388-7557

OPEN SAT. 1-4 P.M.
250 BALFOUR PLACE

Price reduced to $74,900 from $79,900 making this 5 bedroom (2 down) family home todays best buy. Over 2,000 sq. ft. of finished accommodation located on over ¼ acre of property overlooking downtown. Victoria. Many prime features that must be seen. MLS 24624.
388-7557 Walt Slocomb 383-4035

AWARD WINNING ARCHITECTS Victorian home for sale. Authentically refurbished with fireplace, separate dining room, three bedrooms and a den-playroom. Duplex lot fenced and landscaped. Open house Oct. 1, 1 to 4 p.m. 235 Wilson St. 385-1958 asking $49,000. No agents.

LANSDOWNE SLOPE-OAK BAY Owner — 135 sq. ft. 3-bedroom home, top condition, L.R. with F.P. Lge. D.R., family kitchen, laundry rm. 4th B.R. in base, plus work-shop, R. room, storage. Sep. 3-car garage. Privacy lot with patio, garden. Call 592-9079. See 2985 Oakdowne Rd.

SACRIFICE PRICE — $57,000. Goldstream subdivision, three-year-old, three to four-bedroom, three sets plumbing, basement partially finished with games room, bedroom and laundry. Must sell by end of month. 478-4216 after 7 p.m.

2-BEDROOM COTTAGE, BEAUTIful lot, close University, $36,900, terms. 477-3301

SINCE 1887
Pemberton, Holmes Ltd.
1000 Gov't. St. 384-8124

OPEN HOUSE
1829 SAN JUAN

Enjoy quiet comfortable living in this well set back from the road bungalow. This no-step home has 3 BRs., Dr., LR., with attractive F.P. Set in an area of fine expensive homes it must be seen to be appreciated. Come by Fri. or. Sat. From 1:30 to 4:00.
IAN D. MacDONALD
595-4279 384-8124.

1627
WILMOT PLC.

This attractive 4-bdrm. family home will be

OPEN TO VIEW

SAT. 1st., OCT. 2:00 P.M. Right in the heart of Oak Bay Village, handy to everything. Must be sold offers to $65,000.00
For prior inspection just call
384-8124 MR. GREENE 384-0795

UPLANDS
SEAVIEWS

Lovely 4-brm., entertainment home with beach access .Everchanging seaviews through picture windows from spacious living room, dining room and large kitchen, family room and recreation room. Many extra features. Manicured lawn with sprinkler system, shrubs, rockeries and oak trees. MLS Offered at $159,000. MILDRED STAPELLS, bus. 384-8124 or 384-8075 pager 505.

LUXURIOUS
BROADMEAD
SUPERB CUSTOM BUILT

—4 brms. 2740 sq. ft. of high quality finishing, 3 fireplaces, 3 full bathrooms, family room, recreation room. Thermopane windows throughout. Southern exposure. Olympic mountain and city views. Great value at $155,000. MLS. MILDRED STAPELLS 384-8124, 384-8075 Pager 505.

OAK BAY BORDER

PRICED AT ONLY $67,900
—Immaculate 3-brm. home.
—Completely finished basement includes large family room.
—Sheltered sundeck off kitchen overlooks private yard with fruit trees.
—Vendor has purchased — see this soon. MLS.
MILDRED STAPELLS 384-8075
Pager 506
DOUG CODDINGTON
384-8124 Bus. Res. 595-0795
Res. 595-0795

QUIET SETTING
LOVELY FAMILY HOME
FEATURING:
—1620 sq. ft. of living space
—4-bedrooms.
—Spacious rooms—2 fireplaces
—20x20 Carport and Sundeck.
—½ acre lot.
For complete details call
JIM PARK, at home all weekend, 652-4119, 384-8075 Pager 493
384-8124

$200 PER MONTH
REVENUE

—Spacious living room, kitchen and 2 bedrooms on the main.
—Self-contained suite down, rents for $200. per month.
—Well treed lot 75x185.
For details call:
JIM PARK — 652-4119, at home all weekend.
384-8075 Pager 493 384-8124

Island Homes Ltd.
2504 DOUGLAS
386-7545

OPEN HOUSE
SAT. 1:30-5
5267 PAT BAY HWY.
LAKE VIEW

Located on .97 of an acre — lovely view of Elk Lake — lawns, shrubs and fruit trees galore — 2 bedrooms — solid construction — 23 bedrooms — solid construction — immaculate condition — full high developed basement — useful large building on rear or property — priced at $75,000. Phone Bill Palfrey 598-4210 or 386-7545.

OPEN HOUSE
SAT. 1:30-4
3994 CENTURY

This 3 bdrm modern home is well located on a quiet street close to K-Mart. Lower level fully developed consisting of Rec rm, bedrm, workshop, lanudry rm. Outside storage, carport and extra parking area. Owner have bought and are anxious for offer on asking price of $59,500.
C. E. Pullman or Roy Eldridge
386-7545

OPEN HOUSE
DAILY 4 TO 6 P.M.
SAT. 1:30 TO 5 P.M.
1806 MIDGARD
UNIVERSITY AREA

Smart, bright, four-room full basement bungalow. Through hall plan, living rm, F.P., kitchen with picture window, dining area. Two bedrms, Pembroke bath. Hight basement with space and windows for extra rooms. Treed garden close to all amenities. Priced for quick sale at $48,500. Mr. Drew in attendance or prior viewing anytime. 386-7545, Res. 592-0927.

OAK BAY SOUTH

Starter or retirement — 2 bedrooms — full basement with extra bedroom — separate dining room — oak floors — fireplace. Quiet lovely street. MLS. $56,500. Bill Palfrey or Lloyd Ellis 386-7545.

SEABOARD PROPERTIES LTD.

OPEN FOR VIEWING
SAT. and SUN.
1:00 to 3:30
2909 APRELL

Centrally located in Langford off Station Road on cul-de-sac, with 2 bedrooms, this updated home with fireplace is well built and solid value. Fully fenced yard, aviary, metal storage shed. Call me for further details. MLS 27799. $48,900. 652-1141 FRANK CSINOS 652-3202 388-6275 PAGER 2826

CHRIS'S CHOICE

$43,500: Semi-rural, 2 bedrooms, full basement, fireplace, MLS.
$45,900: Victoria, 3 bedrooms, full basement, quiet street, MLS.
$49,900: 24 years old, Maplewood area, fireplace.
$49,900: Fairfield character home, very spacious, all utilities updated, MLS.
$52,900: 4 years old, Forge area, 3 bedrooms, full basement.
$52,900: Marigold area, 27 years old, full basement, fireplace.
For more information or an appointment to view one of these properties, call CHRIS GREIG
CASTLE PROPERTIES LTD.
386-6164 or 478-5953.

IZIK HOMES REALTY
Sales, Appraisals, Mortgages
Ph 383-8522

BICO
BOORMAN INVESTMENT CO. LTD.
386-7521 or 595-1535

OPEN FRI., SAT., 2-4 P.M.
3964 TUDOR RD.
10 MILE POINT
$139,500

Secluded setting offers everything the discriminating executive could want in a home. Spacious family room off bright kitchen has floor-to-ceiling brick fireplace. Luxurious wall-to-wall carpeting in living room and adjoining dining room. Main floor bedroom has private entrance and 3-pce. bathroom, second storey has 3-bedroom, including a magnificent ensuite off the master. MLS.
MARILYN SECORD WOODWARD
595-1535 477-2722

ROCKLAND AREA
OPEN SAT. 2-4 P.M.
915 TERRACE — $115,000

This SAVAGE designed character home sits high on an easy care lot. The gracious entry leads to the 24 ft. living room, cosy den with fireplace and charming dining room. The kitchen features glass-doored cupboards, an old world pantry and family area. Lots of room for a large family or an ideal in-law set-up with 1 bdrm on the main, 3 up and 2 or 3 down. Many features: a bathroom on every level, huge sundeck, lots of parking. See it with:
595-1535 GAIL WEINBURG 477-2044
386-7521 J. P. DUECK 656-6060

OPEN SAT, 2:00 TO 4:00
3402 HENDERSON RD.
$89,500 — MLS
OAK BAY

Give yourself a treat and view this immaculate home — completely remodelled and no expense has been spared. The main floor is 1400 sq. ft. and offers entertainment sized dining room and living room with fireplace — W-W over oak floors — new kitchen with garburator and built-in dishwasher and adjoining utility room — sundeck and patio overlooking secluded rear garden — three bedrooms — In addition the full basement offers a deluxe recreation room with fireplace — bathroom — possible fourth bedroom and drive-in garage with electric door.
595-1535 IAN BOORMAN 592-3335

OPEN HOUSE—SAT. 2-4
DRIVE BY — DROP IN
2840 RITA RD. — $55,500

4-bedroom, 2-storey, 2-bathroom. Large rec. room plus bar. Sundeck off dining room. Storage areas. Room for development. Big lot for parking, fruit trees, garden. Must be sold. Open to offers.
595-1535 PATRICIA SNO W477-6074

PROSPECT LAKEFRONT
32.3 ACRES

This is one of the loveliest properties I've seen to date, and the last large lakefront acreage in the area. Located at the end of Stevens Rd., adjacent to the golf course. This property offers the utmost in quiet privacy, approx. 700 ft. of tranquil waterfrontage with good access and many, many building sites. This is one of those magical properties that we all dream about. Asking $225,000, the vendor will consider an interesting Victoria home in trade. MLS. Contact:
386-7521 PETER DUECK 656-6060

EXCELLENT STARTER

In quiet area off Jacklin in Langford, waits for you this beautifully renovated 2-B.R. plus den or 3-B.R. with tasteful decor. Walking distance to shopping centre, schools and bus. Low, low taxes, Easy-care 50x150 lot. Ideal for retirement or starter. Owner transferred to Prince George, must sell, $42,000. MLS 27739.
MRS. O ZACHARY
595-1535 592-2265

QUIET AREA

Better than average renovated 3-bdrm stucco home. Large rumpus room with impressive fireplace in ground level basement. Two sets of plumbing, modern dream kitchen, sundeck. Double garage. 60x120 lot. Quiet location close to all levels of schools. Quick possession $53,000. MLS 28238.
MRS. O. ZACHARY
595-1535 592-2265

612 Fort St. 2045 Cadboro Bay Rd.

WALL & REDEKOP HOMEFINDERS REALTY LTD.
3440 DOUGLAS 386-2911

ESQUIMALT $59,900
SAXE POINT BORDER

A truly gracious home. 1200 sq. ft. 4 bdrm. separate dining rm. and large living room. Dishwasher and garburator in kitchen. Downstairs a 3-pce. bath and rec. room plus workshop. Fenced back yard with fruit trees. This home will not disappoint you. Call now! MLS.ROBERT HAMILTON
386-2911 or 656-4692
Pager 717 388-6275

HORSE LOVERS

Don't miss this one. Excellent dry training ring, large paddock, 3-stall barn on 2 acres of choise property. The 2-bedroom home is as cosy as can be, and there's a guest cottage besides. Priced to sell now at $75,900. Call
JACK GREENWOOD to view anytime. MLS. 386-2911.

GORDON HEAD

Mighty safe buy. 3 bedrooms with fourth in lower level. Finished rec. room down with fireplace. Good-sized kitchen with eating area, plus much more. Priced realistically at $65,900. Call
JACK GREENWOOD to view anytime. 386-2911.

FREE AND EASY

Is the way to describe this 2½ year old home featuring:
—3 bdrms. on main with master ensuite.
—large kitchen with E. Area and built-in dishwasher.
—Full basement with professionally developed rec room and 4th bdrm.
—2 fireplaces.
—Large treed fenced lot on circle-drive cul-de-sac in Langford. MLS 27684.
ROSS WYMORE
386-7845 or 386-2911

2 BEDROOMS — $29,900!

Excellent 2 storey condo, with appliances, located in Esquimalt adjacent to school. 3 blocks to beach. One of the best buys on the market today! MLS 27351.
ROSS WYMORE
386-7845 or 386-2911

PRICE SLASHED
TO $45,900

Rich Man-Poor Man take your choice, either way it's a super investment. Buy this 30 yr. old 2-bedroom bungaloww complete with drapes and fridge and stove for as little as 5 per cent down. Rent it out, hold it or live in it. This chioce is up to you. MLS.
HEATHER WILDE
388-6275 Pgr. 896

STRATA DUPLEX $47,500
FULL BASEMENT

This home gives you 1155 sq. ft. on the main floor with 3-BR; dining rm and large kitchen with eating area. Downstairs 955 sq. ft. Located on a natural setting lot. Has carport, thermo windows, well insulated, concrete driveway and fenced yard. A great opportunity to get into a new home.
MAY HAMILTON
386-2911 or 656-4692.

OWNER HAS TO MOVE. 3-bedroom, double garage, sunny view, 7 years old, upper Burnside. $51,500. 479-5548 after 5 p.m.

WHITTOME'S
ROYAL OAK BRANCH
4520 W. Saanich Rd.
479-1667

OPEN HOUSE
4135 CAREY
SAT. 1:30-4:30

You are INVITED: to view this truly AFFORDABLE family home. FOUR bedrooms, 3 bathrooms, a truly inviting living room and dining room with beamed ceilings, a kitchen that is a home-makers delight, breakfast nook and large sundeck overlooking proposed wildlife sanctuary. Almost unbelievable at $63,900.
Doug Reif
479-1667 479-5761

OPEN

NO WAY should you miss seeing this new exclusive listing. OPEN FRI., SAT., SUN. — 1:30-4:00. 4262 SPRINGRIDGE CRESC. Sparking fresh 3-bedroom, full-basement home on one-third acre. Fenced. Immediate occupancy. $66,000.
479-1667 (24 hrs.)
Lillian Hendy Mary McGuire

IMMEDIATE
POSSESSION

Gorge Waterway

PRICED TO SELL — $53,900 — 2 BR. (lge. mstr.) DR., LR., lge. kit. with eating area — full bsmnt., rec. room with F.P., Lge lot, tip-rop shape throughout
479-1667 BRIAN BROWN 386-1234
479-1667 CATHY ATKINS 479-5427

$49,900
GORDON HEAD

At this low price you will be hard pressed to find a 2 bedroom to equal this pleasant home in quality, construction and location. The separate dining room, heatilator fireplace, main floor utility and wide easy entrance steps will please retired and young parents alike. Close to bus, all school levels and University. View with.
479-1667 Eleanor Sanderson 384-9610
479-1667 Wilf Davis 658-8884

TRADE

$63,900 — lovely 1½ yr. old quality home in N. Quadra — Lakehill area — let's arrange a trade deal.
479-1667 BRIAN BROWN 386-1234
479-1667 CATHY ATKINS 479-5427

FOR
$53,900

ALL THIS AND MORE!
—3 Bedrooms.
—Full basement
—Living Rm. with F.P.
—Dining Room
—Large Sundeck
—Large lot.
—Pastoral views.
Call now to view .MLS.
479-1667 Doug Reif 479-5761

J. H. Whittome & Co. Ltd.

NORTHERN
PACIFIC
REALTY LTD.
479-1687

OPEN HOUSE
9714 First St., Sidney
SAT.-SUN. 1-4

See this well-cared for 3 BR. home. Over 2,000 ft. finished, including family room with F.P. Fenced yard with storage shed. Ocean view. Close to town and marina. Price $61,900.

HUGH MUNRO
477-2803

SIDNEY — Spacious 4-BR. home $52,900
SIDNEY — Ocean front, 1½ acres, older 3-BR. home $125,000
GORDON HEAD—large 3 BR town house $59,900
NORTHERN OAK BAY — 4 level split $94,900

HUGH MUNRO
477-2803

OPEN HOUSE
Sat. & Sun. 2-5 p.m.
1028 Hampshire Rd.

Immediate possession. Immaculate bungalow. Must be sold. Exclusive listing. Courtesy to all realtors. Price $63,900.

ALICE MOORE
592-4529

$65,900

Vendor transferred to Mainland. Over 1400 sq. ft. 3 BR, 1½ bathrooms, in-line living and dining room. Located on a quiet cul de sac. Saanich Peninsula. Den downstairs. Loads of space for more development. MLS 27313.

ALICE MOORE
592-4529

DEAN HEIGHTS
$82,900

One of the most picturesque homes in this area Cape Cod design. 2 or 3 bedrooms, 2 bathrooms, large private corner lot Immediate possession.

ALICE MOORE
592-4529

Green Acres

4½%

ON EXCLUSIVE RESIDENTIAL LISTINGS! CALL NOW FOR MARKET EVALUATION OF YOUR HOME.
385-9741
(24 HR.)
GREEN ACRES
HENDERSON
REALTY LTD.
2736 QUADRA ST.

OWNER SAYS SELL

This excellent 2-bdrm., attractive home with in-law suite has just come on the market. Located close to Dockyard and at $59,900 represents excellent value. For full particulars and an appointment to view contact
D. H. MacGillivray
Seaboard Properties Ltd.
479-7138

BY OWNER. 2-BEDROOM house. Victoria. $50,000. 388-5026 evenings.

NEW HOME, GORDON HEAD, 1184 sq. ft. finished, $63,900. 658-8562

WALL & REDEKOP HOMEFINDERS REALTY LTD.
3440 Douglas St. 386-2911

OPEN HOUSE
3884 Cedar Hill Rd.
(At Mortimer St.)
FRI. AND SAT. 1-4 P.M.

Gordon Neck — $64,900 (just a bit south of Gordon Head). New and beautiful 2 bedroom, cedar exterior. Super city views from huge deck. Treed and secluded oversized lot. Exclusive with: HEATHER WILDE 388-6275 Pgr. 896. (Courtesy to realtors.)

512 MacCaulay St.
SUNDAY 1:30-4:00 P.M.

A quiet neighborhood yet close to schools and transport. Pretty as a picture inside with loads of accommodation. 4 bdrms. and large dining-cum-family room. Great value at $43,500 but make an offer! MLS. Prior viewing with:
HAZEL CLARKE NORMA HILL
658-5656 383-7796

2944 Wascana St.
GORGE CHARACTER
SAT. 1:30-4:00 P.M.

Gracious older home in immaculate condition. Living room with fireplace; beamed ceilings in formal dining room with sliding doors to patio, 4 large bedrooms, 1½ baths. Family room. All leaded windows throughout. Good size lot and lots of parking. A real beauty.
ANITA TAIT
386-2911 388-6275 Pgr. 382

3135 Carran Road
(off Jadel off Sooke Road)
SAT. AND SUN. 1:30-4:00 P.M.

6 yrs. young. 3 bedrooms, full basement. Freshly painted. Fireplace, W-w, appliances and drapes. OPEN TO OFFERS. In attendance:
J. H. WHALEN 386-2911

241 Nicola Plc.
(Off Tillicum)
WED. TILL SAT. 1:00-3:00 P.M.
$59,900

"MUST BE SOLD" Vendor has bought and will consider offers on this fine family home with 3 bedrooms, full basement partially developed, on a quiet cul-de-sac. Also an in ground concrete kidney shaped filtered pool. A great family home. MLS 25588.
CAROLYNNE PERRY
386-2911 479-7041

1950 Ashgrove
SAT. 1-4 P.M.
—Immediate possesion
—2 bedrooms, New W-W
—Modern cabinet kitchen
—Large living room with FP
—Dining area
—Full basement
RUTH SALAGA 479-5602 or 386-2911

1734 Jefferson
DAILY EXCEPT SUNDAY
1-4 P.M.

You'll love living in this beautiful quality built split-level home. Located in a quiet Gordon Head cul-de-sac. It is surrounded by a well landscaped lot and other quality homes. There are 3 bedrooms, 3 sets of plumbing, family room off the kitchen and many other extras.
JACK GREENWOOD
386-2911 388-6275 Pager 2656

1743 Jefferson
DAILY EXCEPT SUNDAY
1-4 P.M.

Stunningly different and practical too. Split-level design with a family room off the kitchen. Triple plumbing, fireplaces to burn, quality throughout and located in a quiet cul-de-sac close to everything a modern family can require. Only 1½ years old and surrounded by tasteful landscaping.
JACK GREENWOOD
386-2911 388-6275 Pager 2656

Green Acres

4½ PER CENT

EXCLUSIVE RESIDENTIAL

HENDERSON REALTY LTD.
385-9741 (anytime)

HIGH
GORDON HEAD

1600 sq. ft., 4 bedrooms, 3 bathrooms. Immaculate, 4-year-old home. Gordon Head area off Arbutus. Asking $76,000. MLS 27570.
HOWARD TOMLIN — 477-1327

Bayshore realty ltd.
388-6424 1006 fort st.

OAK BAY

Lovely split-level 3-bedroom, 2-bathroom home on quiet street with treed back garden. Interesting floor plan, kitchen has built-in double oven, dish washer and Jennair Range. Rec. room, utility, carport and garden shed. Good financing. All this for $72,500. MLS 25058.
David Billingham
388-6424 598-6029 Res.

OPEN HOUSE
Sat. 2-4 p.m. 734 Lily-Ave. Out on Douglas, first right past MacKenzie.

Lovely 3 bedroom home, fireplace, living, dining room, bright kitchen, large rec room, fenced yard, with 6 fruit trees, and ample garden, asking $59,500. 479-4143.

$44,900

Exceptionally clean in good Surburban area, refinished kitchen and bathroom, quality carpets, 2 bedroom with family room on 1 floor, patio off dining area, fully useable lot with fruit trees and room for garden.

BY OWNER 656-5790

BY OWNER

Moving, must sell, attractive cosy house in Saanich. 3 bedrooms, bright good sized kitchen, full basement. Lot 50x120'. Fully landscaped, private split level garden with fruit trees. Early occupancy available. Asking $43,500. Open to reasonable offers. 382-4107.

$2500 DOWN
COLWOOD
$46,900

$2500 down. B.C. second, will put you in this cozy older 2-bedroom stucco, full basement, garden, greenhouse on nearly ½ acre. Shopping and schools near by. To view drive by 3019 Pickford or phone 478-8970 after 6 p.m.

CEDAR CEILINGS, TWO FULL bathrooms, large family room and kitchen with built in dishwasher and garburator. Almost 1500 sq. ft. of luxury living near Cedar Hill Golf Course. Sacrifice at $74,500. For information call owner at 384-1628.

A LOT OF HOUSE. LOOK AT the price, lot of good clean usable space with conversion possibilities. Walking distance to town, near schools, parks, recreation facilities. Great family house. $49,900. 592-9566.

Beautifully decorated 4-bedroom home in Esquimalt. Level corner lot. ML 27083. $43,500.
HAZEL CLARK NORMA HILL
658-5656 383-7796
Homefinders, Wall & Redekop

FOR SALE OR TRADE, EQUITY in new 2 bedroom home. Pine Place, Saltspring Island, $49,000. Will consider property or trade for down payment. 652-1831.

PRIVATE SALE, 4371 PARKSIDE Crescent, 1490 sq. ft., 3 bedrooms, 1½ baths, finished rec room, new carpets and paint throughout, excellent value at $62,900. 652-4170.

OPEN HOUSE
BY OWNER
903 DUNN AVE.
SAT.-SUN. 1-6 P.M.
CALL 385-8179 ANYTIME

NORTH SAANICH
New home, one block from Patricia Bay. 10242 Tsaykum.

MANN
L. MANN & ASSOCIATES LTD.

NEW
HOMES
"LEEDS PLACE"
WHERE THE ACTION IS!

Your choice of 6 quality built homes.
Priced to sell and selling quickly on this market! Come see us today and discuss an offer. Bring the kids! Prices from $53,900 to $66,900. An ideal location where children can play safely; no through streets. Off Lodge Ave., between Saanich Rd. and Quadra St.

LOW DOWN
PAYMENTS

Vendor may carry 2nd mortgage to qualified purchasers.

LOW PAYMENTS

Through GAP mortgage for under $500 a month.

TRADES
CONSIDERED

Trade your present home for a brand-new one plus money back to you?

OPEN HOUSE
SATURDAY 1-5
SUNDAY 2-4

DEAR DIARY

Today I saw the cutest 2-bedrm home while visiting my dear old aunt in Gordon Head. At first the adorable green and white awnings caught my eye. But I was not entirely overcome until I nosed through both carpeted bedrooms; stuck my head in the fireplace; and awed at the handy kitchen with a matching fridge and stove and — best of all Diary — a dishwasher. Tomorrow, first thing, I am calling the Realtor.

Gerry Martin

at 477-7050 or 598-5144 to find out more about that super home.
HOPE IT DOESN'T SELL TODAY!

BRENTWOOD
SPLIT-LEVEL

One of the brightest, cleanest, roomiest and best priced homes in Brentwood. Close to schools and shops and good fishing. Perfectly landscaped. Extra parking. This 3-bedroom, 3 bathroom home can be yours for only $77,500. New MLS.
KEN MANN
BUS: 598-5144 RES: 477-7050

FAIRFIELD
CHARMING
CORNER HOME
(COMMERCIAL ZONING)

Nice condition, ready to enjoy. 2 bedrooms, 2 bathrooms, living room, drawing room (doors), stained glass, carpeted, pleasant kitchen leading to neat lawn, ornamental pool, roses, and older garage. $57,900. All offers and terms requested. Call:
JIM COWLEY
BUS.: 598-5144 RES.: 656-3675

OPEN HOUSE
SAT.
1:30-4:00 P.M.
COUNTRY
ATMOSPHERE
CLOSE IN
CEDAR HILL
$64,500

Three bedrooms, full basement home on large 74x160 av. lot. Hardwood floors throughout. Living room and dining room look out to Sooke Hills. Dark room in basement. Fruit trees and vegetable garden. Dead end street for quiet. A unique design for family living. Excellent location, with lots of charm.
BRUCE F. GIBSON
598-5144 Pager

WESTMONT REALTY (1977) LTD. 388-4434

LOOK
TO LONSDALE PLACE
A BRAND NEW STREET
OF HOMES

FEATURING:
—Prices from $59,800 to $69,900
—All individually custom-designed
—2 and 3 bedrooms
—thermo pane windows
—approved smoke detectors
—insulation to and exceeding B.C. Hydro specs.
Situated off Blenkinsop just before McKenzie. Open to view 1 p.m. to 8 p.m. daily. For any further information contact:
388-4434 ARNOLD MARR 477-6233

GLEN LAKE

3-bedroom stucco home with 2-bedroom in-law suite. Located in quiet area close to schools and shopping on 75x150 lot. Asking $59,900. M.L.S.
388-4434 BILL SIDHU 477-5382
388-4434 JOHN BUNYAN 383-7777

3 BEDROOMS AND
IN-LAW SUITE

Here is your opportunity to own a 3-bedroom home with 2 baths. Good basement with in-law suite. Modern oil furnace, 100-amp wiring, good roof. All that is needed is a little elbow grease and some paint. Top value at only $44,900. MLS.
388-4434 JOHN BUNYAN 383-7777
388-4434 BILL SIDHU 477-5382

OPEN HOUSE
SAT. AND SUNDAY
1:30-4:30
3710 SAANICH RD.

This lovely three bedroom family home is very conveniently located close to Town and Country Shopping Center. Large lot with ample space for extra parking etc. Full basement with possibilities for development. Asking $51,500. In attendance:
LEO PIGERT 598-1975
EVAN WILLIAMS 388-4434

Realtor
Canada Trust
714 Goldstream Ave. 474-1234

OPEN HOUSE
SAT. 1:30-4:00
471 NELSON

Charming 3 brdm Esquimalt home with sea views and quiet no through street. Fireplace, 2 baths, full dining room and easy care lot. Close to all amenities. Vendor transferred to Ottawa, all offers invited. Asking price $62,500. MLS 26751. ALBAN BOWES 479-5693 or 474-1234.

ESTATE SALE
63 DOCK STREET

James Bay close to fishermans wharf and breakwater. Four room cottage with oil fired, hot water heating system, comfortable living room and attractive kitchen. Separate garage and storage.
To close an estate, offered at $44,000.
P. G. JACKSON LIMITED
1070 Douglas Street
388-9102 MLS 26859

Century 21
MAYFAIR REALTY
Mayfair Centre
386-2955

OPEN HOUSE
SAT. 1:30-4:00
1833 MERIDA
(Off San Juan at Francisco)

Prestigious new executive home. Unique vaulted cedar ceilings in living room and dining room. 3 bedrooms, master ensuite. Custom cabinets in combination kitchen and family room. All this plus fuel saving double windows and heatilator fireplace, garburator, built-in vacuum, intercom. Situated on 90 ft. lot with lovely panoramic views of hills and mountains. Trades considered. Price $111,500. GEORGE WALL, 386-2955 or 477-0548 or GEORGE PARSONS, 386-2955 or 598-3847.

OPEN HOUSE
SAT. & SUN.
1:30-4:00
7989 SEESEA PL.

Take East Saanich Rd. to Wallace to SeeSea and you will find a lovely home on a quiet cul-de-sac with a glimpse of the sea. This almost new 4-bedroom home has a white rock fireplace in living room, large kitchen and wrap around sundeck. Must be sold, owners transferred. Asking $79,900. MURRAY TOFFELMIRE, 386-2955 or 382-2267.

OPEN HOUSE
SAT. 1:30-4:00
1401 McKENZIE

2 yr. old, 3 BR home, beautifully furnished lower level with large L-shaped rec. room. Tastefully decorated and ready for occupancy at $64,900. New MLS. PETER SYKES, 386-2955 or 382-3216.

OPEN HOUSE
FRI., SAT.
1:30-4:00
1373 SCOULAR PL.
(Off Braefoot)

It's large — 4 bedrooms. It's lovely quality throughout — in an excellent area. Are you interested? A games room — 12.6x19.6 plus a TV room, plus 2 baths — and even a wrap-around deck with built in BBQ. Come and see. MARION BRADSHAW, 386-2955 or 477-4125.

FAIRFIELD

New listing. 20 yr. old 3-BR family home. Large living and dining rooms. New carpets and flooring throughout. Large lot. Drive-in garage and large separate workshop. Oh yes, there's an extra kitchen, living and bedroom down. Full Price $63,500. PETER SYKES, 386-2955 or 382-3216.

MINI-FARM

Here is ½ acre, trees, nicely fenced in a top location of Keating, Central Saanich. Perfect for a mini farm. Unique home with 2 bedrooms (could be 3), large garage, outbuildings, etc. Just a delightful setting at a low price, low down payment. A must sell, so only $60,000. Hurry! Call DAVE MARSHALL, 386-2955 or 384-8948.

ROYAL OAK AREA

Immaculate 2-bedroom, beautifully landscaped home on bus route, close to schools and shopping. Offered exclusively with DAVE MARSHALL at only $58,500. To view please call 386-2955 or 384-8948.

HIGHLANDS

Secluded on 2.16 acres, a unique custom built home, 2200 sq. ft. offering king size bedrooms, over 300 sq. ft. of kitchen space, family room, Roman bath, sauna, large heated pool, patio and separate workshop. 15 minutes from town. $79,900. MLS 26250. Call TED CHARTRES, 386-2955 or 385-5508.

JAMES BAY

Extremely well constructed 1200 sq. ft. stucco bungalow. 2 or 3 bedrooms. Huge kitchen. Full basement. Separate drive-in garage. Close to all amenities. Listed at $54,500. To view call LOU BLOOMFIELD, 386-2955 or 477-0432.

Western HOMES Ltd.
1037 Cloverdale 386-3494

OPEN HOUSE
SATURDAY 1:30-4:00
"BROADMEAD OF BRENTWOOD"

Surrounded by lovely maples, arbutus, firs and partial sea and valley views. Over 1450 sq. ft. on the main floor of this quality BRAND new beauty and 500 sq. ft. finished in the full lower level. Drive to Butchart Gardens, turn on to Woodward Dr. until Jedora and follow Jedora to 6859. The coffee will be ready. See you there. Price $79,800. MLS 26734. TERRY EDEN 386-3494 (24 hrs.)

NO OTHER LIKE IT

Beautifully finished 2200 sq. ft. of double A-frame overlooking Shawnigan Lake. 3 bedrooms, 2 bathrooms, sauna and beautiful Franklin fireplace between LR and DR. BILL PETTINGER 386-3494 (24 hrs.) MLS 27062.

OUTSTANDING VIEWS

The views from this lovely 4-bedroom home are only matched by the quality finishing. This Immaculate Broadmead-Royal Oak home is priced to sell at $78,900 and won't last long. MLS 28025. Please call BILL PETTINGER 386-3494 (24 hrs.)

SUCH A DEAL
5 BEDROOMS — $65,900

5 bedrooms, 2 bathrooms, 2 fireplaces, bay window, full carpeted, sundeck, close to park, 2 years old, immediate possession. MLS 27080.
TERRY SMOLLETT — 386-3494 (24 hrs.)

$72,900
ALMOST HALF-ACRE

NEW CONTEMPORARY STYLE EXPANDABLE HOME PRESENTLY HAS 2 BEDROOMS AND 1300 sq. ft. including formal DR, FP, large kitchen, with EA, double garage. Ready to add 3 bedrooms and bath upstairs. Set on secluded .4 acre lot just out of town on the Peninsula. New MLS. October occupancy.
TERRY SMOLLETT — 386-3494

CHARACTER
JUBILEE AREA
A-1 CONDITION
$54,900

This 3 BR home is oozing with character. Beautiful beamed ceilings and leaded glass. Built-in cabinet in original wood finish. Large formal DR and nice LR with F.P. All make up Approx. 1380 sq. ft. on the main floor. With a full basement. On nicely landscaped lot. To view this and others quickly call SHANE BEDURT 386-6164 or 385-3664. Castle Properties.

WEBSTER PLACE IN SIDNEY, lovely home for sale by owner. 1300 square feet on main, 2 bedrooms, 1½ bathrooms, plastered, hot water heat, 2 glass doors to large patio. Intercom, double glass, double carport, fenced back yard, 2 fireplaces, Never Paint exterior, large-inlaw suite, appliances. $79,900. 656-4574.

LET US BUILD A HOUSE FOR you on one of our prime lots. 3 on High Tattersall, 1 on Lampson overlooking Juan De Fuca inner harbor. For more information 384-9793.

8854 PENDER PARK DRIVE IN Dean Park Estates, this new quality built home on 1-3 acre has many features plus panoramic sea-views of the Gulf Islands, $124,500. 652-1673, 652-4155.

JAMES BAY, 3-BEDROOM, basement, close to school, park and shopping, easy to care small lot, $45,900. 386-9579.

WHITTOME'S
1111 BLANSHARD 388-4271

OPEN SAT. 2-4
2290 MARLENE
BEAUTIFUL COLWOOD LAKE ESTATES

Be the first to see this delightful home 2340 sq. ft. of gracious living, all professionally finished. 18 x 14.8 L.R. floor and ceiling slate F.P., 11x10 dining rm. Lge kitchen, 3 bdrms, 1½ bath on main, family rm fireplace, built-ins, 20x13 games rm., bdrm, 3 pce bath, laundry workshop down. Wait till you see the 75x150 lot with trees, garden area, greenhouse, tool shed. Many extras. New MLS. $79,900.
388-4271 Ruth Lukaitis 477-5306

OPEN HOUSE
555 Broadway
Fri. 4-7 p.m.
Sat. 1-3:30

AREA — Good, clean 3 bdrm, full basement home, with drive-in garage. Family size kitchen — Ell shaped living, dining rm, old brick fireplace — Handy to school and bus. Call Donna Valikoski 388-4271, 384-2057. MLS.

TREAT

yourself to a brand new home. 2925 Quadra, soon to be completed. 3 bedrooms, full basement. IT'S TIME to choose your colours. MLS. $62,900. Call Donna Valikoski — 388-4271 or 384-2057.

CHARMING HOME

You should drop everything and see this spacious older home in the Gordon Head area. Located on a large lot. Large trees offer some shade and privacy. Big farm style kitchen, family size living room, cosy warm den both with fireplaces, 3 bedrooms, 2 bathrooms, and all at a price quite satisfactory to any buyer. Now priced at $62,900.
388-4271 Bob Johnson 592-3573

OPEN HOUSE
1:00 TO 4:30 SUN.
ATTRACTIVE 2 BR. BUNGALOW

On nicely landscaped lot. Living room and dining area overlook lovely Gorge waters. Sound, well planned stucco home has full cement basement with laundry hook-up. Large carport.
758 GORGE ROAD WEST
Asking only $58,000
BOB WILKINSON
388-4271 479-8094

SIDNEY

Immaculate 3 bedroom, split level, living room with fireplace, dining room with sliding doors to large sundeck. Drive in garage and carport. Located at 9621 LAPWING. Asking price $55,900. MLS.
OLIVER DOUGLAS
TED WILKSINON
388-4271 (anytime)

CEDAR HILL AREA

Attractive, 3 bedroom, full basement home in excellent location close to school and shopping. Home features large living room with fireplace. Large rec room in basement, also drive-in garage. Located at 3880 Cedar Hill Road. Offers invited on an asking price of $57,500.
OLIVER DOUGLAS
TED WILKINSON
388-4271 (anytime)

KEATING RIDGE

Unsurpassed views of HARO STRAIT AND SAN JUAN ISLAND from this 3-bedroom ranch style home situated on large corner lot with possibility of future subdivision. Many apple trees on property. Home features kitchen with eating area, dining room with sliding doors to sundeck, living room with fireplace, family room with fireplace down. Large workshop with garage attached. Asking $75,000. For more information and to view this desirable property please call:
O. DOUGLAS E. WILKINSON
388-4271 (anytime)

Hot New Listing
ONLY $56,900

A delightful setting, 3 bdrm. teenage home nestled among tall evergreens on 75 x 152 lot. Lots of room for the children in the fenced yard. Living, dining rm fireplace. Knotty pine kitchen, Den, rec rm, laundry and workshop in basement. Patio, flowers, shrubs. Colwood.
388-4271 Ruth Lukaitis 477-5306

ESQUIMALT

An exceptional 13 yr old tri-level split, 3 bdrm home. Delightful living room with raised hearth fireplace, big dining room, charming kitchen with sunroom off, 2 bathrooms, major appliances, mirrors and drapes included in price of $66,900. Very easy home to heat. ML24996.
388-4271 Bob Johnson 592-3573

J. H. WHITTOME CO., LTD.

T/C TOWN AND COUNTRY REALTY
3579 DOUGLAS STREET
382-7276

SEQUOIA

Quality 2 year architect designed 4-bedroom, 3 bathroom executive home, first time offered. High beamed ceilings — modern built-in kitchen — dining room with built-in sideboard cabinets — sundeck — patio — private master bedroom sundeck and large 18x18 library or study — family room has fireplace and barbecue sundeck. Many extras for gracious living in this immaculate and professionally decorated show place. $139,500 excl. Allan Kienman 592-9771.

COUNTRY
LIVING
$69,900

We have priced this terrific 4-bedrm, 2-bathrm home to sell. Sea and mountain views, on Sunnyslope Dr. just off Tanner Rd. Lot is .27 ac. with plenty of room for your extra car, boat or trailer. Floor-to-ceiling FP in LR as well as in the cosy, cedar-panelled den. Master bdrm has No .1 oak floors with spacious 3-pce bathrm ensuite. Let us give you a guarantee on your small house, lot, etc.
JIM RANSON, Westgate Rlty. 388-9941, 479-5910.

Superior Modern
3 Bedrooms $59,500

Colwood way. A very attractive home on a large level lot. Full high basement with a great rec room and bar, also extra bathroom. Great semi country home for your family, your hobbies. Great neighbours. To see.

Smith, Dobson Estates Ltd.
388-5464 Pager 519

BRENTWOOD BAY

Superb house with seaview close to Butchart Gardens. Four-bedrooms, large sunny kitchen with rosewood cabinets, two full bathrooms, all light fittings, fully carpeted throughout and many other extras. 2000 sq. ft. Price reduced to $88,000 for immediate sale. 652-5824.

FOR SALE BY OWNER ONLY — desirable residence overlooking Gorge Walkway, new carpet and paint throughout, appliances included. suitable first home or retired couple. Phone after 6:30 p.m. 386-1930. Asking $59,500. No agents.

PRIVATE SALE
1230 Palmer Rd. (off Quadra)
Open house daily on this above average 2-bedroom no-step rancher. All offers considered on asking price $59,900. No agents.

250 HOUSES FOR SALE

FOR SALE
Royal Trust
477-0191
384-8001

SELECTION
INVESTORS — RETIRED
$53,900
Located just off Richmond on the Foul Bay side, this 2-bedroom, full basement home. Must be seen. Lovely spacious living room with fireplace, 9'x9' dining room, large kitchen with eating area. Cosy heated sunroom overlooking the secluded back garden. This newly listed property will not last. Call now for exclusive viewing.
VIVIAN M. ROBERTS
477-0191 477-0281

JUBILEE
$50,500
ALL OFFERS!
2-bedroom, no-step character bungalow with a lovely combination dining room-family room (or den) living room with fireplace, both in gleaming hardwood. Retiring owners leaving for mainland — so please come and have a look — we know you will be surprised at the interior.
JACK AND JACKIE WALDRON
477-0191 477-9636

GORGE AREA
3068 DONALD ST.
New exclusive listing of a little gem. The kitchen has all new matched teak cupboards. Living room with fireplace, 2 bedrooms up, plus 1 roughed in, in the full basement. A finished rec room with fireplace and an extra 2-pce bath down. Oodles of storage in the drive-in garage. Large fenced lot with fruit trees and garden area. Call anytime to view.
BERNEIDA TAYOR
477-0191 - 382-9465

$55,500
Don't miss out on this immaculate 4-bedroom, full basement home on an easy care lot. 2 bathrooms, rumpus room with wet bar. Only 9 years old. MLS.
477-0191 SYL SHUMKA 595-1337

OAK BAY
Super family character home in excellent condition inside and out. 4 BRs up, LR and formal DR with beamed ceilings and dark plate rail panelling. Extra family DR. Galley kitchen with 3 appliances. Extra accommodation in full high basement. Exclusive with HAZEL CAMPBELL 384-8001 or 592-0632.

LAKEHILL
Only asking $47,000 for this 3 BR, 1½ bath townhouse in smaller complex and good area. Throw away your garden tools and pick up the fishing rod. Call today to view with HAZEL CAMPBELL 384-8001 or Res. 592-0632.

MARIGOLD AREA
$61,500
This could be yours. All cedar siding, great split level home only 7 years old, features are hardwood floors in living and dining rooms, cozy brick fireplace, spacious kitchen with fantastic city views, 3 bedrooms and 4-pce bath. R.I. bath and laundry in basement. To view call PETER TER VEER 384-8001 or Res. 479-1588.

HANDYMAN SPECIAL
ONLY $38,900
Needs some up-dating and decorating this home features two good bedrooms, living room, large eat-in kitchen with separate sink area. Full basement with laundry area and workshop. Balcony. Garage. Ideal location at 3890 Cedar Hill Road. View with DEREK WICK 384-8001 or Res. 595-2062.

the Permanent For Sale
1125 DOUGLAS ST.
382-9191

GLASS WITH CLASS
Superb contemporary waterfront home, 18x28 heated pool, privacy, access from boat ramp to your own waterfront. Newly completed, architecturally designed with exceptional tastes. 3 BRs, family room, gourmet kitchen, all appliances. Ideal for executive or professional family. Offers invited on $225,000. ML 26991. By appointment only.
OFFERS OFFERS
OFFERS
This exceptional 4-bedroom family home can be redecorated to your tastes. High Doncaster location near shopping, schools, university, etc. — provides magnificent views of mountains, sea and Islands. Must be sold. All offers considered on $115,000 ML 26556.
ROCKLAND TOWNHOME
One basement unit remaining — exceptional value open to offers. Executive quality, 3 BR, 2½ baths, fireplace, large kitchen, 7 appliances, 2-car parking, etc. Conveniently located close to city centre. ML 26813.
For viewing of above homes call: HERB MCDONNOLD Bus. 382-9191, Res. 384-6768.

MUST BE SOLD
2783 SCAFE ROAD
A terrific value and vendor says bring all offers. 3 bedrooms on main, private deck, complete in-law suite down including kitchen, private entry. 2 bedrooms, fireplaced living room. Fully equipped. MLS $59,900.
GRAY LAITE 656-5267, SID HASLAM 477-1994, OFFICE 382-9191.
OPEN DAILY 2-4
233 IRVING
(OFF CRESCENT ROAD)
Ocean views! See this one-of-a-kind; Custom built quality throughout, 2220 sq. ft. of living space, set amidst an enchanting rock garden, patio for privacy! 4 bedrooms, 3 bathrooms, family room off dream kitchen, all built-in appliances. $104,000. Bring your offer. Has to be sold!
382-9191 IRENE VAN 384-9191
THE PERMANENT TRUST COMPANY

NEWLY LISTED
Luxurious Revenue Duplex
Nestled on quiet road in Gordon Head, close to the University of Victoria, this larger than average duplex is located on a good sized nicely treed lot. Newer unit boasts excellent construction and good maintenance. Ideal for the investor or live in owner with an eye to their financial future. This property being offered at $118,500, MLS 28031. View by appointment only.
Alan R. Willis
SEABOARD PROPERTIES LTD.
595-8858 479-7138

OPEN HOUSE
Fri., Sat., Sun. 1:30-4
2093 Ailcia Pl., Colwood
Quiet area of newer homes, close to schools, shopping, rec centre, and golf course. Immaculate 4 bedrooms, 2½ baths, 2 fireplaces. Many extras for easy, gracious living. $68,900, private sale. 478-1466.

507 PHELPS AVE.
BY OWNER
4-5 bedroom, 2-bathroom home. Oil heat with aux. elec heat in 24x12 family room and baths. Many extras. Lot 80x118, $65,000. 478-9278.

RARITY, SOLID BLOCK STONE house for sale by owner. 3 bedrooms, living room, dining room, fireplace upstairs possibility for add. room. Low taxes, close to schools, bus, shopping centre. Nice treed lot, quiet neighborhood. Price $46,900. Phone 385-8262.

C. N. MONTAGUE CO. LTD. Sales, Consultations, Rentals. 1028 Blanshard St. — 384-9318.

250 HOUSES FOR SALE

BLOCK BROS.

CLOSE TO EVERYTHING
A short drive to town, new leisure centre, ferries, airport. This new 1140 sq. ft. 3 bdrm. home, has large kitchen, ensuite, thermal windows, full insulation and other good features and is offered at a low $57,900.
656-5584 TED PHILLIPS 656-5337
BEN RICHARDSON 656-6958

WEST SAANICH
$69,500
Attractive 3 bdrm. home on low traffic area. Features include garden area, covered patio and sundeck. Bsmt. fully developed.
656-5584 TED PHILLIPS 656-5337
BEN RICHARDSON 656-6958

CENTRAL CITY LOCATION
OPEN - FRIDAY
6:30-8:00 P.M.—370 SLATER ST. — Words can't describe this home at $67,900, you can't beat it. A 3 bdrm. bsmt home with gorgeous finished rec rm. Minimal care lot.
BOB HAHN
386-3231 595-1642 or 595-6340

OPEN HOUSE
1719 TIFFIN
FRIDAY & SATURDAY, 1-4 P.M. I don't want to sell this home. I would like to have it for myself but circumstances forced to put this fine property on the market. Very well planned unique floor design, featuring 4 Pc. ensuite, dishwasher. Huge sundeck, dble. C.P. Seeing is believing, offered at below market price $68,900 for quick sale. Quiet and relaxing atmosphere of Gordon Head.
386-3231 Kehar Dhamrait 477-5675

PICK YOUR HOME
A MODERN HOME — Vic West. 2 bdrms, lrg. living, firelace, bright kitchen, high view lot. $49,900.
NEAR SEARS — 3 bdrm., bsmt., living rm., dining rm. $51,300.
NEAR SEARS—4 bdrms., no bsmt., living rm. with kitchen and dining area. $48,500.
ESQ. CONDO — 2 bdrm., 2 bathrm., lrg. kitchen and dining rm. plus seaviews — $39,900.
OLD ENGLISH TUDOR — GORGE RD. on dble. lot. 3 bdrms., sunken living rm., dining rm., A must to view $75,900.
IN SIDNEY A REAL BUY — 9 yrs. old, 3 bdrms., plus 2 bdrm. in-law suite, separate dining rm., fireplace, plus family rm. 60x120 lot. $52,900.
JUST LIKE NEW — in Sidney — 3 bdrms., dining rm., 2 bathrms., family rm., on a cul-de-sac. Unbelievable at $57,900.
BOB HAHN
386-3231 595-1642 or 595-6340

2 BR COLWOOD
Situated on a quiet street in an area close to shopping and bus. The large lot gives lots of room for parking, garden and children. Nice separate dining room, nice large living room and full bsmt. Asking $46,000.
478-5561 BOB PAUL 478-2477

BROOME HILL
Where the prices on a 3 BR new home are away below anywhere else. No taxes about $200 per year. Floor to ceiling rock fireplace in LR-DR area. Bright kitchen with built in dishwasher. Excellent layout. 2nd bath in bsmt. Golf, tennis, hockey, riding, etc. in the community. At $49,900 a best buy in a superior subdivision.
478-5561 FRED CRAIG 642-5886

OPEN HOUSE
FRIDAY & SATURDAY 2:00-4:30
3 BR townhouse, only 4 units in this 4 year old development. A total of 1700 sq. ft. living area with 2 balconies and fenced back yard. Only $25 monthly maintenance charge. Behind Casa Linda Motel ¼ mile from Colwood Corners, off Goldstream Ave. Unit No. 2-2725 WALE ROAD. Call
MERVE COULTER
478-5561 478-3795

CLASSIC CONTEMPORARY
This home is spacious and effectively designed to provide on the main floors 3 bedrooms, 2 bathrooms, lounge, dining area, kitchen and family room with access to the sundeck. Creative stonework, cathedral windows and attractive woodwork provide an atmosphere and effect to satisfy the discriminating purchaser. The entrance hall gives access to the den, recreation room, 4th bedroom, utility rooms and also provides the attracitve staircase to the main floors. Landscaped grounds provided the setting for this modern classic home. Offered at $105,000.
477-1841 Geoff Jackson 592-0135

CENTRAL SAANICH
This 5 year old home is immaculate. The lounge and dining area are divided by an exceptional stone fireplace and the kitchen provides a spacious eating area. 3 bedrooms or 2 and den, 2 bathrooms, large entrance hall, laundry room, extra large recreation room with fine brick fireplace. Fully fenced and treed. The views? You can only see the islands and the sea plus Mt. Baker and Grouse Mountain on a clear day. $66,900. For full information call:
477-1841 Geoff Jackson 592-0135

COTTAGE AND GARDEN
Excellent 2 bedroom home on 50x120 lot. Comfortable 18 ft. lounge with fireplace. Kitchen 15 ft. with good dining area. Hardwood floors. Electric heating. Handy utility room. Good garage. Fruit trees. $45,500
477-1841 Geoff Jackson 592-0135

ROCKLAND TUDOR
OPEN for viewing FRI. and SAT. 2 to 4. 1523 Shasta Place. Beautiful 4 bedroom full basement, custom built 1971. The charm and character of the traditional tudor with modern conveniences such as kitchen built-ins, 3 pce ensuite, and so on. Luxurious carpet over oak floors. Delightful fenced back garden. Quiet prestigious cul-de-sac. Offered at $137,000.
Bill Remple 477-1841 Ted Walford
658-5794 598-1420

ULTRA DELUXE STRATA DUPLEX
Fantastic duplex — consisting of over 2500 sq. ft. finished on each side. Three bedrooms with large ensuite and dressing room off master. Large separate dining room, 3½ baths each side. Nice appliances included. Well lanscaped with greenhouse. Cannot be replaced for asking price of $134,500. Owner may assist in financing.
477-7545 KEITH KAYE 477-1841

STRAWBERRY VALE
$44,500
NEAT and tidy 2 bedroom home. Large lot 90x150 with greenhouse 17x17 and garage. Lots of trees & garden area. Lot is fenced for extra privacy. Drapes, fridge, stove and washer included. Try your offer.
477-7545 KEITH KAYE 477-1841

GOVERNMENT HOUSE ROCKLAND AREA
SECLUDED TUDOR
Just 2 years old, with a unique floor plan of over 1500 sq. ft. and situated on an exclusive cul-de-sac of just 3 properties. Large living room with fireplace and sliding glass doors to small but secluded back garden. Separate dining room. Well designed and full equipped kitchen with spacious breakfast room. Superb master bedroom on main, with dressing room and full ensuite. Den. 3 bathrooms, 2 spacious bedrooms ad full bathroom upstairs. $95,000.
Residence Ted Walford Office
598-1420 477-1841

ROCKLAND
1561 DESPARD
Unique and exciting in both architectural concept and setting. Situated on one third of an acre and on a quiet, beautifully tree-lined avenue of exclusive properties. 38' drawing room and dining room, den or study, and an impressive family room adjoining the spacious breakfast room. 2nd floor lounge-cum-cocktail area, with 3 bedrooms, master with full ensuite and floor to ceiling brick fireplace.
Residence Ted Walford Office
598-1420 477-1841

250 HOUSES FOR SALE

BLOCK BROS.

CITY "COTTAGE"
an immaculate 4 bedroom home on a quiet no-through street, with a small but "delightful" garden. With over 1250 sq. ft. on main, 3 bedrooms upstairs, and gross taxes just $391, a 19x10 kitchen and a den, this exceptionally spcalous "cottage" is offered at $46,500.
Residence Ted Walford Office
598-1420 477-1841

STADACONA PARK
TERRACED GARDEN
A Dutch Colonial styled 2 bedroom home, with large living room, separate 14x13 dining room, a modern galley kitchen, and a secluded beautifully terraced back garden. Oak floors. $46,500
Residence Ted Walford Office
598-1420 477-1841

SEAVIEW — $35,900!
A cozy post and beam home awaits you on its own half acre. Has fireplace, new foundation and roof, part basement, modern kitchen and bath. And a huge sundeck to enjoy the seaview. For more information call:
477-1841 Terry Watling 642-5436

the Permanent For Sale
3647 SHELBOURNE, 477-0141

"HAPPY HOME"
$42,900
Try $500 down on this 2-bedroom stucco gungalow, part basement, high area, large sundeck. Hurry call ELSIE O'BRIEN, 477-0141 anytime.

HANDYMAN
$36,000
With sunken living room and large dining room, ensuite bathroom, lots of parking.

$500 DOWN
ON $45,000
3-bedroom rancher only 11 years old. Attached garage, large fenced 186-60 lot.

CEDAR LOG
PAN-ABODE
1 or 2 bedroom homes, heatilator fireplace in LR, carport, 2 covered patios, large 103x110 fenced lot.
FOR MORE INFORMATION OR VIEWING OF THE ABOVE THREE HOMES PLEASE CALL 477-0141, KENT DEANS 386-7156.
THE PERMANENT TRUST COMPANY

SEABOARD PROPERTIES LTD.
OPEN FOR VIEWING
SAT. AND SUN.
1:00 - 2:30
2909 APRELL
Centrally located in Langford off Station Road on cul-de-sac, with 2 bedrooms, this updated home with fireplace is well built and solid value. Fully fenced yard, aviary, metal storage shed. Call me for further details. MLS 27799, $48,900.
652-1141 FRANK CSINOS 652-3202
388-6275 PAGER 2826

3933 QUADRA STREET
Four bedrooms, in this two-storey home on high Quadra. Hardwood floors, bay window, fireplace accent comfortable living. Tenanted. Viewed by appointment please. MLS 26514, $59,900.
652-1141 FRANK CSINOS 652-3202
388-6275 PAGER 2826
New homes, 3 bedrooms, different desions, if you haave a home you want to trade, call me and discuss the situation.
652-1141 MARY MOODY 652-5681

BY OWNER
PARKLANDS
IN ESQUIMALT
Quality home situated on quiet cul-de-sac, distinctive features include large sunken living room, with floor-to-ceiling slate fireplace, 2 steps up to the formal dining room, off this sliding glass doors take you to a completely private sundeck. In the kitchen with eating area is loads of cupboard space, hidden behind knotty cedar cupboards; also includes built-in dishwasher. Upstairs are 2 bedrooms for the kiddies and master bedroom has en suite. Downstairs is family-sized playroom, TV rooma and laundry-sewing room, Father's study and that extra bathroom you're looking for. Plus room for more development in the bottom basement. Ideal for pool table parties or your workshop, Dad. In the extra large backyard is a flower garden, vegetable garden, a great strawberry patch. Also an attached garage with more parking space for that extra car or boat. All this for only $79,900. Call 383-7089.

OPEN
$58,900
Thursday and Sat. 1:30-3:30. POSSIBLE 2 FAMILY. Park in back. Beautifully maintained. 15-year-old 3-bedrooms on main, 2 bedrooms plus down. Corner lot. Superb value at $58,900. 710 Chesterlea (off Lily).

$48,000
BUS AT DOOR
725 Cowper St. Tucked away in lusciously green Gorge West. Close to waterways. This neat 2-bedroom, bsmt, dining room. Sundeck at back. Fireplace. Separate garage. Grocery store around corner. Vacant. Excellent value.
B. MacDougall 384-8075 or 343-388-6258

Cedric Steele Realty Ltd.
388-6258

OPEN HOUSE
Sat.-Sun.
4128 Shelbourne St.
1:30-4:00
As new quality built 3-bedroom 1½-bath home of 1254 sq. ft. Modern tudor motif, close to university, shops, medical clinic and bus. Basement ready to finish with roughed-in fireplace and bathroom. Finished den or office off spacious entrance. Sundeck off dining room overlooking fenced backyard. Excellent outlook of surrounding area amongst other quality homes. Ready for occupancy. See you this weekend. MLS BILL McCULLOCH 385-2481, 479-4487.
Swinerton's Realty World

OPEN HOUSE
NORTH OAK BAY
Thurs., Fri., Sat. 2-5
2226 WESSEX CR.
TRADE
Your home in on this large 4-bdrm. house close to Uplands Elementary School and UVic. Ranch-style, beamed living room. Delightfully large, bright, kitchen, separate dining room, two steps down to enormous family rm. Sundeck on upper level off bedroom with stairs to outside. View with HUGH YEREX.
WHYTE AND GOWER 592-2407
OAK BAY PROPERTIES LTD.
2227 Oak Bay Avenue
SACRIFICE BY OWNER, 3-BEDROOM house in Metchosin, full basement and rec room, double driveway, sea view, 376 Lagoon Road. $51,900. 478-8006. No agents.

250 HOUSES FOR SALE

P.R.B
P. R. BROWN AND SONS LTD.
"The People To See"
Discover the Advantages of Cuaulta Heights
Building a new home? Builders looking for contracts? Realtors thinking change? YOU can BENEFIT! We now offer as exclusive agents this large well planned sub-division. Offering seclusion and spectacular water and mountain views. Lot sizes range from 12,495 square feet to 2.25 Acres, and prices start at $25,500! From Victoria, turn left off Sooke Rd. onto Fulton, right onto Bexhill to end of Bexhill. Salesperson on property 1:30 to 4:30 Saturdays and Sundays, or by appointment. Please call 385-3435.

VIEWING
SAT. 2-4:30 p.m.
1319 Glenridge Rd.
GLEN LAKE AREA
In nice area, has living room with fireplace, dining room with sliding door to upper patio, roomy kitchen, 3 bedrooms, 1½ baths, wall-to-wall carpet, street level full basement. Early possession, asking $55,000.
STAN WINTERBOTTOM
385-3435 598-2253

OPEN HOUSE
SAT. 1-4:30
4042 Carey Rd. (Glanford area). Asking $44,900. Urgent sale! Will present all offers. Cosy 2-BR with fireplace, large modern kit with eating area, separate utility room, part basement. Rear sundeck on W. side overlooks Veg. garden and pleasant valley. Near bus and store. Most appealing. ML 27448
ROY ANDERSON

TO SELL FAST!
$26,500
Owner has priced this lovely one-bedroom condominium below cost for a quick sale. In a good, recently built building, under management, has recreational facilities and entertainment room. Has good parking and ample storage space.
If you are looking for a good buy, this is it. M.L.
Call Now!
STAN WINTERBOTTOM
598-2253 385-3435

MUST SELL
4 BEDROOMS
Older Immaculate family home close to school, shops and Jubilee Hospital.
Nicely landscaped fenced lot with veg. garden and greenhouse. Large bright kitchen with E.A., spacious L.R. with in-line dining and F.P., W-W Carpets.
Full basement, O.O.M. Heat. Lots of extra parking.
AL VICKERS
385-3435 652-2257

Central Saanich
This 4-bedroom home (master ensuite) is just 10 minutes from town. The one-half acre lot is fully landscaped and has a number of bearing fruit trees. The kitchen garden and greenhouse ensures your own fresh vegetables. The attached double garage is wired for 220 and there is additional parkmg for boat and trailer. The sundeck and secluded patio are ideal for outdoor living. The large living room with fireplace, dining area and recreation room (16.5x27) is well designed for family living. Priced to sell at $83,000. For appointment to view call:
K. O. MOORE
385-3435

BROWN BROS. on BLANSHARD
"People Helping People"

OPEN HOUSE
941 McKenzie Ave.
Saturday
1:30 to 4:00 p.m.
Opportunity Here: 2 bdrm home with L-shaped Lrm., Drm ,withd lovely view of Olympics. Convenient kitchen with utility room off, full high basement with rumpus rm., and 2-pce. bathrm. Oil hot water heating. Drive-in garage with automatic door. Reduced for quick sale to $50,500 .Estate Sale. In Attendance:
JIM KENNEDY 598-9078

THE UNHANDYMAN'S DREAM
May I show you a home you would be proud to own? Through-hall plan, Lrm with floor to ceiling fireplace, separate Drm., 2 bedrms and den main. Wall-to-wall carpeting over oak floors. Bright kitchen, finished room in full high basement. Attached garage; a delightful garden with variety of fruit trees. This home is immaculate throughout and priced at only $64,000. Call:
DOUG LAWSON 595-2486
JIM KENNEDY 592-9078
or 385-8771 (anytime)

JACK MEARS
OAK BAY REALTY LTD.
Member
Relocation Services Canada
2194 OAK BAY 598-3321

FINNERTY COVE — CADBORO BAY AREA
Located in very quiet neighborhood close to University. Immacualte home on a very attractive well maintained lot. Main floor contains living room with rock fireplace, separate dining room, recently renovated kitchen with eating area, 4-pce. bathroom and two bedrooms. Sundeck off kitchen. Downstairs there are two bedrooms, den, 4-pce. bathroom plus utility. Drive-in garage plus parking for two additional vehicles and many other features. Asking price is $71,500. For appointment to view please call: JOHN BARNES at 598-3321 or 598-4243.

BARGAIN
ONLY $45,000
New 3-bedroom home ¾ basement, fireplace, on Highview lot, fully landscaped. 2318 Galena Rd. in Broomhill sub. (Sooke). Call owner at 479-2577 or 478-3226. Open House this Saturday 1-4 p.m.

COLWOOD
Like new, 2-year-old, 3-bedroom home, wall-to-wall, with full basement, in quiet cul de sac, close to school and shopping. Asking $59,800. 720 Heaslip Place. 478-7478.

OPEN TO VIEW 10-6 P.M., 4347 Cedar Hill Road opposite Mt. Douglas Park. Thermopane windows, all landscaped, ready to move in. 382-4996.

NEW 3-BEDROOM, FULL BASEMENT, on half acre, 2000 Landsend near marina and ferries. Country living with low taxes. Open house until sold. 479-8071.

2-BEDROOM OLDRE HOME part basement, fireplace, oil furnace, and shake roof, large flat lot. Close to schools and shopping centres. $39,000. 478-4575.

250 HOUSES FOR SALE

$2500 DP
GORDON HEAD
$66,900 - $88,900
Teakwood Pl. Off Fleet and McKenzie
Chimo Cl. off Fairburn and Gordon Head Rd.
Fairhurst off Fairburn and Feltham
4105 Torquay off Shelbourne
Orion and Dawnview off Edgelow and Gordon Head Rd.
Various styles and floor plans to choose from, locations close to UVic, schools and shopping.

FINANCING
Yes $2500 dollars down payment could move you into one of our new homes. If you have been unable to purchase a home because you don't quality for a mortgage, give us a call, we now are able to finance purchasers with approved credit rating. Vendor will carry 1st or 2nd mortgages.

CUSTOM BLDG.
If you are unable to find the home you desire let us custom build one for you. We custom build in any area on your lot or one of ours.

TRADES
Trade your old home for new plus money back to you.
For information or appointment to view our homes call Mrs. Pat Saulnier, Kasapi Const. Co. Ltd., 538 Dupplin Rd. at 386-6191.

Realtor
Canada Trust
2252 OAK BAY AVE. 595-5131

OPEN SUN. 2-4
1004 CAROLWOOD
BROADMEAD
Elegant 4-bedroom colonial, beautifully decorated. Immaculate and ready to move into. Large eating area off kitchen, adjacent to cozy family room. Upstairs has an extra den for the children or in-law. Professionally landscaped. Vendor will courteously look at all offers up to $135,000. For prior viewing, call LILLIAN MCLEOD, 658-8441 or 595-5131.

EXCELLENT BUY
UPLANDS $118,000
Call for private viewing of this 4-bedroom Tudor in super location at 3210 Upper Terrace. Beautiful traditional floor plan for family living. Den on main floor and large rumpus room in basement. LILLIAN McLEOD, 658-8441 or 595-5131.

Engineered Homes
NEW HOMES IN
Northridge
Priced from $68,900. Follow The Orange Signs Off Vanalman Avenue.

Campus Views
In Gordon Head
On Osgoode Place Off Laval.
COME AND SEE OUR NEW SHOW HOME!

Cedar Shores
In Central Saanich
At James Island Road. And Lochside Drive. From $69,500.
COME AND VISIT US. WE ARE OPEN 2-9 p.m. WEEKDAYS AND 1-5 p.m. WEEKENDS.
To View At Your Convenience
Please Call
Engineered Homes
385-6211 19 Cadillac Ave.

OPEN HOUSE
FRI.-SAT. AND SUN.
11 A.M. TO 7 P.M.
3780 CAREY RD.
This just listed immaculate, clear title home (MUST BE SOLD.) Consists of 2 Bedrooms on the main and family room or 3rd bedroom up. Full basement. All in perfect condition. Will listen to reasonable offers on reduced bargain price of $45,750. For further information and previews phone now to:
"ARMY" ARMSTRONG
479-2855 388-4271
J. H. WHITTOME AND CO. LIMITED

ABSOLUTELY
MUST BE SOLD
Open Sunday 2 to 4
1619 Hybury
This custom colonial with a flair of modern feel represents one of the nicer homes in the area. Well maintained, with custom brick work and beamed ceiling. An excellent family home with three bedrooms, double carport and sundeck. Close to schools and shopping. Please telephone
Alan R. Willis
SEABOARD PROPERTIES LTD.
595-8858 479-7138

SOOKE $47,000
A low down payment will get you immediate possession of this, nice 2-bedroom strata side by side duplex, living room with feature fireplace, large kitchen and dinette, plus full basement with almost completed 3rd bedroom and lots of potential. Large lot has ample room for both lawn and garden, nice rural view.
642-5254
ROSCOE DEVELOPMENT CORP.

BY OWNER — NEAR TOWN
Bay and Cook Street area. 2 bedroom home with 2 additional bedrooms and second bathroom downstairs. Bright and beautiful arranged kitchen with much cupboard space. Completely furnished with chesterfield, dining, kitchen and bedroom suites, carpets, drapes, refrigerator, stove, washer, dryer, all in excellent condition, some nearly new. Price $53,900. Phone 592-2898.

JUBILEE
HOSPITAL AREA
$63,000
1909 DUCHESS STREET
New listing. Older style but fully modern 2-storey home on a quiet street handy to the hospital, shopping, and the sports complex. Two good-size bedrooms, large living room with fireplace, separate dining room and a family-size kitchen with eating area. 4-pce. vanity bath. Full basement. To view please call JOHN SHAVER 368-5911, Douglas Realty Ltd. (Exclusive.)

PRIVATE — 3 BDRMS.
Nicely decorated townhouse, 1200 sq. ft., 1½ baths, swimming pool, for $32,900. Call 388-4192.

BY OWNER
Four bedrooms, 627 Toronto St. Offers. 385-4073.

250 HOUSES FOR SALE

National Trust
SINCE 1898

BEAVER LAKE
Immaculate 4-bedroom house with full developed basement, complete with rec. room on a one-third-acre treed lot which backs on to Beaver Lake park. New on the market, asking $76,000. Call:
LARRY LINEHAM
595-2121 OFF. RES. 595-0134

IN-LAW SUITE
Custom-built in 1949 — 2846 inlet is one of a kind home — 2 fireplaces (1 a stone heatilator), 2 baths, 2 bedrooms up and 1 down, plus 1 bedroom in-law suite — country style kitchen, separate dining room, large lot — separate garage. Full price $62,900. Phone
JOT HOME 592-2130
RICHARD RHODES 479-9241
OFFICE 479-7161

NEW HOMES
A—Central Saanich — on water and sewer — 1272 Sq. ft. main floor, 2 fireplaces, 3-pce. ensuite, sea view, 3 bedrooms, etc. Full price $64,500.
B—1160 sq. ft. — 3 bedrooms, full basement, fireplace, 2-pce. ensuite, large lot. Full price $59,900. Please call:
RICHARD RHODES
479-7161 Off. Res. 479-9241

$1,250 DOWN
Plus B.C. Grant puts you into a brand new home — 3 bedrooms, 1½ baths, large yard, 5-year Hudac warranty, 8 per cent 1st mortgage depending on income and if you have a child under 18 living at home your payments with subsidies could be as low as $205 per month. For further details phone:
RICHARD RHODES
479-7161 Off. Res. 479-9241

TRY $2,500 DOWN
Almost new 2-bdrm. home, in large corner lot — quiet area — acorn fireplace, carport, low low taxes. Full price $49,900.
RICHARD RHODES 479-9241
JOT HOME 592-2130
OFFICE 479-7161

SOUTH OAK BAY
Character family home with lots of space to spread out. Everyone has room in this home situated close to schools, bus, and store. Mls. $68,900. For more details please call:
DOROTHY CAMPBELL
479-7161 OFF. RES. 385-6405

JUBILEE—$43,900
Inviting on the outside. Immaculate on the inside. Solidly built with 3 good sized bedrooms. Living room with attractive brick fireplace, bright kitchen with fridge and stove., 4 pce. bath and unlitity room, wall-to-wall carpeting.
JUNE HOUGHTON
595-2121 OFF. RES. 477-6185

Montreal Trust
Open Houses Saturday
For location and times, see the Financial Section of Friday Times and Saturday Colonist. Our salesmen will be happy to help you find your dream home.
MONTREAL TRUST CO. 386-2111

OPEN HOUSE
SAT. 1:30-4:30
679 BAXTER
View this exceptional bungalow located in a quiet area of Saanich. Home is well maintained and in excellent condition. Has 3 BRs, together with a finished rec. room in bsmt. Close to schools and transportation. Priced right at $59,900.
386-2111 B. SCATTERGOOD 478-7368

OPEN HOUSE
SAT. 1-4
2170 BRIGHTON
SECLUSION CONVENIENCE. Gardeners delight. Heart of Oak Bay. 3 BRs, 2 baths. Only a stroll to the Village. Must be seen — Must be sold. (MLS).
386-2111 MURRAY LUCAS 477-1342

OPEN HOUSE
SAT. 1:30-4:00
New Waterfront
$105,000
8715 Lochside Dr.
One third acre, approx. 72' waterfront, 2 level home with approx. 1284 finished on each level. Reduced in price for quick sale.
656-3924 DARLENE PEDERSEN
656-1881

OPEN HOUSE
FRI. 1:30-4:00
1720 GARNET
Attractive, low profile 3-level split. Spotless inside and out. 3 BRs, 1½ baths, plus rec. room, laundry room and storage all on 3 levels. Large private backyard in a quiet area. MLS. $79,900.
386-2111 DON BECKNER 386-0588

REALSPAN PROPERTIES LTD.
1031 VANCOUVER ST. 388-6454

ONE-THIRD ACRE
BRENTWOOD BAY
REDUCED TO
$64,900
This quality home is on a 82x177 ft. lot in beautiful Brentwood. It is a full basement home of almost 1400 sq. ft. It has 3 bdrms, oak floors throughout, has a large family kitchen, 3 bathrooms and the lot is professionally landscaped. Quality of materials and excellence of design and workmanship are evident at first glance. For private viewing call:
BLAKE CROTHERS
388-6454 652-2553

OPEN
$58,900
Friday and Sat. 1:30-3:30. POSSIBLE 2 FAMILY. Park in back. Beautifully maintained 15-year-old 3-bedrooms on main. 2 bedrooms plus down. Corner lot. Superb value at $58,900. 710 Chesterlea. (off Lily).

$48,000
BUS AT DOOR
725 Cowper St. Tucked away in lusciously green Gorge West. Close to waterways. This neat 2-bedroom, bsmt. dining room. Sundeck at back. Fireplace. Separate garage. Grocery store around corner. Vacant. Excellent value.
B. MacDougall, 384-8075 or 343

Cedric Steele Realty Ltd.
388-6258

250 HOUSES FOR SALE

NO DOWN PAYMENT
3 BDRMS., renovated, assume 1st mortgage. 386-6497, after 5 p.m.

FLOATING HOME, SEE BOATS and Marine classification. $13,500. 453 Head St. A wharf, 382-5906.

253 COUNTRY HOMES AND PROPERTIES

Western HOMES Ltd.
1037 Cloverdale Ave. 386-3494

MILL BAY
TWO HOMES
14.65 ACRES
A fantastic hobby farm; high cleared rolling hay meadow, modern 4-bedroom home plus a modern 1-bedroom cottage fully self-contained; large 8-stall barn plus riding ring. Asking $175,000. MLS 24134.
Jack Davis
386-3494 (24 hrs.)

HORSE SENSE
Is all it takes to see the potential here. If RACING, BREEDING, BOARDING or training horses is your game. Carefully check these features.
—LOW FARM TAXES
—NEXT TO SANDOWNE PARK
—3,100 SQ. FT. BARN
—8 LARGE STALLS—BIG LOFT
—INDOOR EXERCISE TRACK
—TRAINERS OFFICE, TACK RM.
—120x120 OUTDOOR RING
—LOTS OF GOOD FENCES
—1,600 SQ. FT. DELUXE PANABODE HOME
—VIEWS OF MT. BAKER, OLYMPICS, SALT SPRING IS.
—20x44 HEATED POOL
—UNDERGROUND SPRINKLERS
Plus much, much more. Asking $195,000. Owner says "Make us an offer we can't refuse!" MLS 26112.
JACK DAVIS
386-3494 (24 hrs.)

MILL BAY
6 ACRES
Six of the nicest acres in the area, mostly cleared rolling land. A partially completed small, one bedroom home is available as is or have it finished. Property is fenced, and on a quiet street. Asking $56,500, phone now to view. MLS 26703 NEIL R. MACDONALD 386-3494 (24 hrs.)

MILL BAY
ACREAGE
Two properties of 2 acres each, some trees, and some valley views. Priced t $26,500 and $28,500. Other smal lacreages available, some with subdivision possibilities. Phone now for more information. MLS 27542 and MLS 27543 NEIL R. MACDONALD 386-3494 (24 hrs.)

SEABOARD PROPERTIES LTD.
"A LITTLE BIT COUNTRY"
OPEN FOR VIEWING
THIS WEEKEND
SAT. and SUN. 3:30-5:30
8047 LARVALE
Split entry leads to comfort and convenience in this fine 3-bedroom, full bath plus ensuite home. Featuring harmony cultured marble vanities, 2 fireplaces, large kitchen with custom built cabinets, panelled wall in living room. Sundeck over carport. Five-year new home warranty program of British Columbia.
AND YOU'LL FIND ALL of this with a country flavor and nestled in an area of new homes on fully serviced lots, including underground wiring and street lighting, minutes from town, airport and ferries.
SO WHILE DRIVING IN Central Saanich this weekend stop in and see me and talk about our
HOME TRADE PLAN
FINANCING
LOW DOWN PAYMENTS
CUSTOM BUILDING
Drive out Pay Bay Highway to Mount Newton Cross Road to Simpson Road, left on Doney to Larkvale. Priced $67,400.
Other homes available from $56,400.
652-1141 FRANK CSINOS 652-3202
388-6275 PAGER 2826

BRENTWOOD BAY
Always wanted a new house but didn't want the hassle of landscaping. Look at this ideal compact home. Spacious living room with stone heatilator FP, king size master bdrm. Kitchen has lots of cupboards, lazy susan, built-in snack bar, separate din. rm., large utility rm, WD outlets. Carpeted throughout. C.P. It's a little gem nestled amongst lots established shrubs and trees Close to shopping. Asking $58,900.
652-1141 ROSE RUSE 652-2694

1175 ROLMAR CRESCENT
COBBLE HILL
Two acres, cleared and fenced, country views. Deluxe 4 bedrooms rancher, 1871 sq. ft. Drive-in garage plus double carport, barn. Vacant. Almost impossible to find acreage and 3½-yr.-old home at this price. $62,000.
WEST SAANICH ROAD
6.52 acres, secluded fenced lovely 4-bedroom home. Garage, barn and many extras. Owner will take any trades, house, lot, etc. Kathy Blades, 388-6258 or 388-4132.

Cedric Steele Realty Ltd.
388-6258

SEAVIEW
MINI FARM
Modern custom built home on 1 acre in N. Saanich. Quiet country road with no traffic. 3 minutes to sandy, calm beach. Sunny location backing onto fields, barn and paddock.
Charming LR with antique brick FP and beams. Dining area opens onto large covered sundeck. Kitchen with breakfast area. Utility. Large part-finished rec. rm. and ground level bsmt. 3rd BR or den workshop. Big carport. This is an immaculate home of excellent quality designed for easy living. Ideal for lovers of horses, dogs, gardening, clams or just peace and quiet. Newly listed exclusively to sell at $77,900.
656-3924 MAJOR LACE 656-2438
MONTREAL TRUST CO.

COUNTRY HOME
SWIMMING POOL
10 acres of very secluded treed property with good sea and mountain views. Spacious 1500 sq. ft. cedar rancher. Filtered swimming pool 32x16. Guest cottage, three stall barn. Owner will consider offers and possibly a trade.
477-7545 KEITH KAYE 477-1841
Block Bros. Realty Ltd.

OCEAN VILLAGE
Country living at its best. By the sea, wide variety of beautifully appointed condominium homes, all on oceanfront property. Many extras such as direct access to deep sea docking at your doorstep.
OPEN HOUSE
TUES. — SUNDAY
Noon - 5 P.M.
or call
642-5254

SHERINGHAM POINT
Fabulous split level home and ten

258 CONDOMINIUMS and TOWNHOUSES

Century 21
J. D. BOSDET LTD.
388-4455
3293 DOUGLAS

OAK BAY
Big as House
1340 SQ. FT.
2 full bathrooms, 2 big bedrooms, large dining room, large bright living room, delightful kitchen with eating area, large balcony with views of city and Mount Baker. Covered parking, workshop, billiard room, lots and lots of storage.
This is a deluxe condominium, only 14 units, 3 years old, well managed. An ideal location, Rockland at Oak Bay. Walk to stores, bus at door.
We are open to arranging to sell your present home to move you into this fine property.
ASKING PRICE $52,900
388-4455 656-6966
IAN McGREGOR

Laurel Point
HARBOUR FRONT
Luxury
Condominiums
$75,000 to $165,000
Spacious apartments with 1, 2 and 3 bedrooms and balconies. Some with den, fireplace, large patios, barbecues. Also, 7 luxury tri-level townhouses of 3000 square feet. Laurel Point facilities include its own library, clubrooms, workshop, swimming pool, saunas, underground parking.
5 minute lovely walk to the parliament Buildings and Empress Hotel. And, of course, your very own park in front — right on the water.
229 Belleville (3 blocks west of Parliament Buildings). On-site sales office: 386-7752. Or call Cedric Steele Realty Ltd. 388-6258.

OPEN
DAILY 2-4
SAT. & SUN. 1-4
ADMIRALS
HARBOURVIEW
TOWNHOUSES
933 ADMIRALS ROAD
Just 5 units remaining! Magnificent SEAVIEWS of active Esquimalt harbor and beyond from all three floors. Modestly priced from $63,500 to $67,500. These rustic cedar sided, LEVEL ENTRY homes offer 3 spacious bedrooms (MASTER 16x11), 1½ baths, THERMOPANE windows, full daylight basements, beautiful fireplaces, loads of parking. 5-year HUDAC warranty provided by Pine Home Builder (1972) Ltd. Victoria Realty Ltd., 386-3585 anytime.

OPEN TO
VIEW
LAKEWOOD
TOWNHOMES
864 SWAN
(Off Saanich Rd.)
WEEKDAYS 3-7
WEEKENDS 1-4
—2 and 3 bedrooms (master 17x13)
—$45,500-$49,000
—Lake and territorial views
—Small complex (just 11)
—Furnished model
—Close to bus and shopping
VICTORIA REALTY LTD.
386-3585, anytime

SWINERTON'S
REALTY WORLD
Fairfield
Quallity - Close In
103-1145 Hilda
Open Fri. and Sat. 2-4
—Two bedrooms, 1½ baths
—Near-new; quiet location
—Appliances; other extras
—Terms to suit you $39,900
BOB CARTER, 385-2481, 598-6143
Swinerton's Realty World

RIM ROBERTS INVESTMENTS & MANAGEMENT LTD.
702-1175 DOUGLAS 388-6691
614 FERNHILL PL.
ESQUIMALT
A unique opportunity. 5th floor penthouse with fireplace, 2 bedrooms, 2 full bathrooms. $49,900. Also 2 units with quiet, pleasant garden outlook. $41,500 to $44,900.
See them today!
JOE MANTON 382-5211

BUILDERS SALE
PARKSVILLE
TOWNHOUSES
2 BEDROOM $27,900
ADULT ORIENTED
PANIC
OPEN EVERY SUNDAY
1 to 4 p.m.
309 MOILLIET ST.
FOR INFORMATION
PLEASE PHONE
112-534-4551

OAK BAY — GOODWIN MANOR
Top floor two-bedroom suite with unobstructed views of straits and Mt. Baker. Excellent location close to Oak Bay Promenade in modern steel and concrete building. Separate dining room, 4-pce. bath plus ½ bath ensuite. 5 major appliances including dishwasher, washer and dryer. Immaculate condition. $72,000. To view call: BILL RICHARDS at 598-3321 or 595-6219.
JACK MEARS
OAK BAY REALTY LTD.

Just listed! This luxury townhouse has everything. Located on McKenzie near the Racquet Club, University and excellent shopping areas, with its own private fenced yard and an excellent plan for living:
—2 bedrooms upstairs
—Family room with fireplace
—2-car parking
—2 bathrooms
This home is only 2 years new and is in pristine condition. New MLS. Offers to $59,500.
Call BRIAN HIGGINS 658-8402
PACE PROPERTIES LTD. 595-2413

BEACH-DRIVE
Luxurious 1-bedroom top floor suite is now available for sale, trade, lease or rent with option to purchase. Concrete building. Some seaview, sauna, swirlpool, underground parking. This won't last at $46,900. Call:
David Billingham
388-6424 598-6029 Res.
BAYSHORE REALTY LTD.
1006 FORT ST.

OAK BAY IS NICE TOO, BUT will be hard pressed to beat this for value. Wonderfully soundproofed, 2 bedrooms, 1½ bath condominium with panoramic view of Victoria Harbour and Olympic Mountains. Priced $46,000. For particulars and to view call 384-9971, 201-929 Esquimalt Road.

258 CONDOMINIUMS and TOWNHOUSES

P.R.B
P. R. BROWN
AND SONS LTD.
"The People to See"
OPEN HOUSE
SAT. 2-4:30 P.M.
304-1466 DALLAS ROAD
Fantastic view of ocean and mountains from this charming twin size Bdrm. condominium. Lovely living room in-line dining. Pretty bathroom. Deluxe kitchen. Tastefully decorated. W-W carpet over hardwood. Stove, Fridge, Dishwasher and sundrapes included. Asking $39,500. For prior viewing call FRAN McVITTIE, 383-1863 or 385-3435.

KENSINGTON
TERRACE
2 BEDROOMS
VACANT
Attractive ground level suite, 1½ baths, W-W carpets, drapes, fridge, stove and dishwasher included. Sauna, whirlpool, hobby rm., and billiard table. Low monthly assessments. Asking $42,500.
385-3435 AL VICKERS 652-2257

TOP FLOOR
Good quality 2-bedroom condominium just off Shelbourne. Excellent condition in smaller building. Ready for occupancy. Reduced to $38,500 for urgent sale. Act now by calling
K. O. MOORE
385-3435

david burr LTD.
655 FORT ST. 384-9335

STARTER OR
RETIREMENT
Two storey town house, only 1-year-old, located in Passmore Place. Main floor is comprised of bright living room, separate dining room and galley type kitchen with stove and refrigerator. Upper floor has two bedrooms. Basement is being finished to provide rec room. Complex has swimming pool and games room. Children welcome (MLS 26512).
$43,900
W. E. (WIL) WILSON
384-9335 477-4328

THE SAVOY
A one bedroom suite in this luxury condominium, downtown, close to everything. A steel and concrete building with undercover parking. The convenience of living here is superb. See this today.
$39,900
JOHN TODD
384-9335 598-7849

TOWNHOUSE
Opportunity
Hartley Mews
Price includes legal fees, local move, phone and TV connection.
—Unusual design with rustic theme but all the conveniences.
—2 or 3 bedrooms plus spectacular skylighted family room.
—Stove, fridge, washer, dryer dishwasher, fireplace, carport.
—4 just complete, one sold (3 earlier 4-unit projects have been successful and are sold out).
—Specifically designed for uncomplicated gracious private town living.
—Suited to discerning couples who are looking for style and appreciating property.
—Will consider very low down payment.
—See for yourself at 127 Michigan Street or phone:
OPEN DAILY 1-7
HART CONSTRUCTION
388-6375 Pager 880
PRICED FROM $58,800

BEACON HILL
PARK
IMMACULATE TWO BEDROOM
Close to the park and downtown, this quiet condominium apartment features a large master bedroom with 3-pce. ensuite bath and private balcony, plus an extra large living room with second balcony. Consider also the well-planned kitchen, large dining area and more than ample closet space. Sound appealing? So is the price at only $53,500. MLS. For an appointment to view, call:
DOUG CODDINGTON
384-8124 or 595-0795
PEMBERTON HOLMES LTD.
1000 Government St.

ADULTS ONLY!!
Superb adult orientated townhouse all on one floor. And just look at the price. Beautiful gardens, sauna, whirlpool and the convenience of just locking the door and leaving. $58,900. See your new lifestyle by calling:
SPENCER LEE
595-5171 OFF. RES. 477-1605
Canada Trust

"LARGE"
1 BEDRM.
$31,800
Situated in one of Victoria's better buildings in the high Quadra area. Unique plaster job throughout. Bright, southern exposure. Includes quality fridge, stove and dishwasher. Well maintained and managed building. For more details, call
BRIAN SHARP
477-7291 (Bus.) 477-4753 (Res.)
JERRY MIREAU
477-7291 (Bus.) 477-6070 (Res.)
D. F. H. REAL ESTATE LTD

OCEAN VIEW
One of the nicest all around condominiums to come my way for quite some time and at a give-away price! Two bedroom, two bath, large, in an excellent location with hydro pool and sauna. Lots of parking. Excellent neighbours. Asking $41,500. Ask about terms. 479-1667 anytime.
L. G. LIDSTONE
J. H. Whittome & Co. Ltd.
Royal Oak Branch

NO OR LOW
DN PMT
On choice of three — 2 bedrooms nearly new condominiums. All in immaculate condition in Gordon Head and Esquimalt. Lots of extras. $31,900 to $37,900. Call now 388-6275 Pager 950
Jim or Gordon
CENTURY 21 J. D. BOSDET

OPEN HOUSE
1545 North Dairy Rd
(Off Cedar Hill Rd.)
Sat. to Sun. 1 to 3 p.m.
Roomy 3-bedroom townhouse, close to everything. $44,900 479-5706.

3-BEDROOM
$27,500
Esquimalt Lampson. Vacant. Flexible terms, close to schools, shopping and sports. Phone 478-9965.

LARGE BACHELOR UNIT. FANtastic opportunity for young single adult. Entertain your guests at the pool, on the golf putt, enjoy relaxing sauna and swirl pool. Yours for $27,000. Inquiries call 384-8338 after 5 p.m.

SIDNEY — $37,900
Better than new 3 bedroom townhouse in quiet neighbourhood. Lovely fenced garden. 656-2206.

SELDOM SEEN QUALITY, southern exposure, 4 bedroom townhouse. 1500 sq. ft., 610 McKenzie. $59,900. 479-5250.

TUMBLEWEEDS

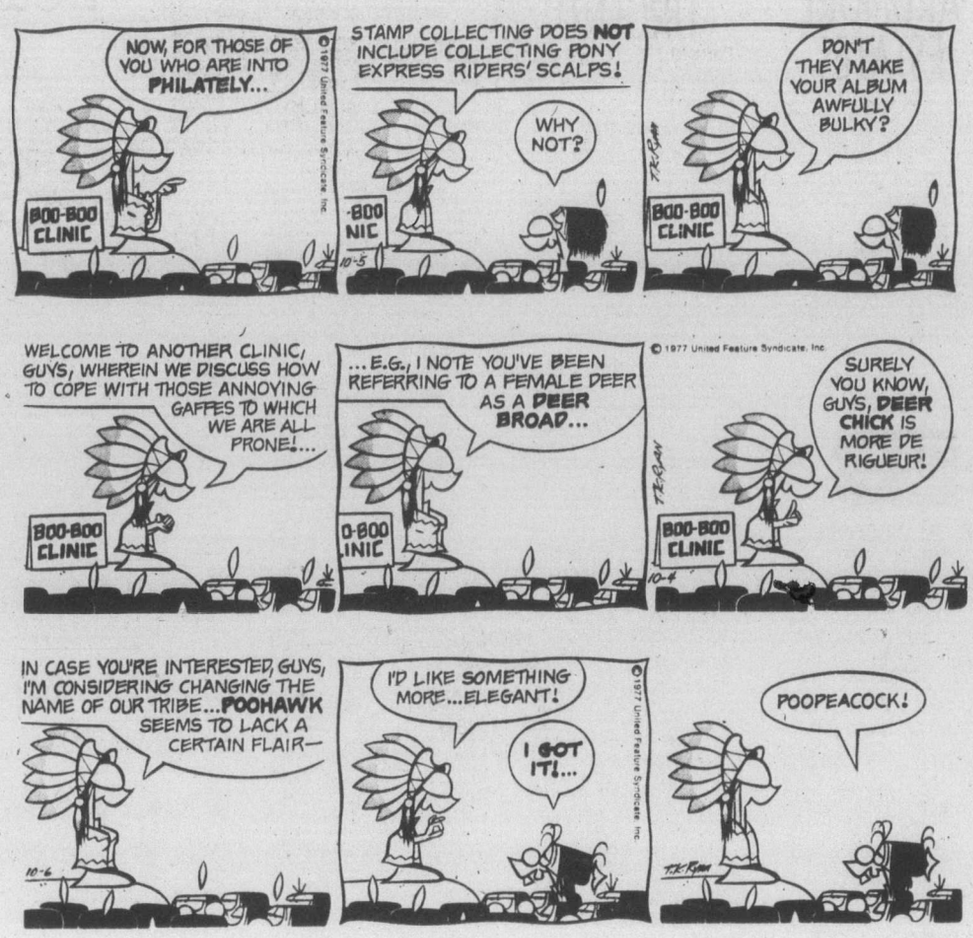

FRED BASSET

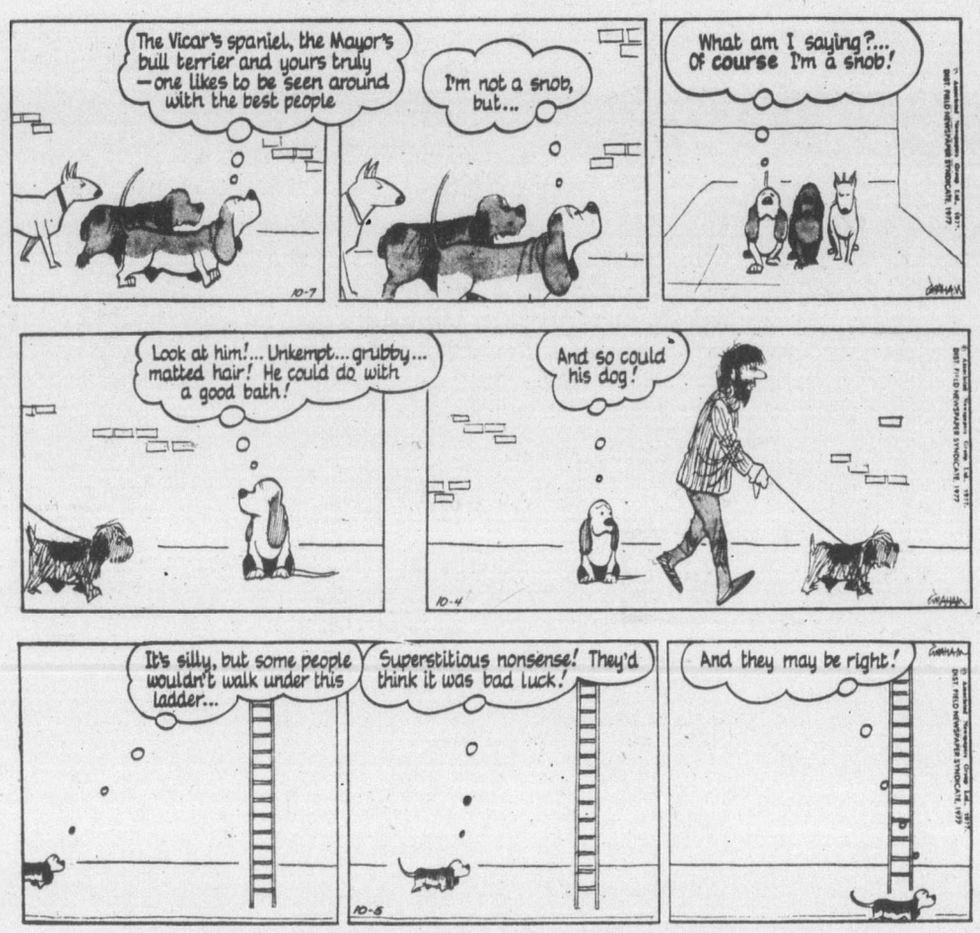

FUNKY WINKERBEAN

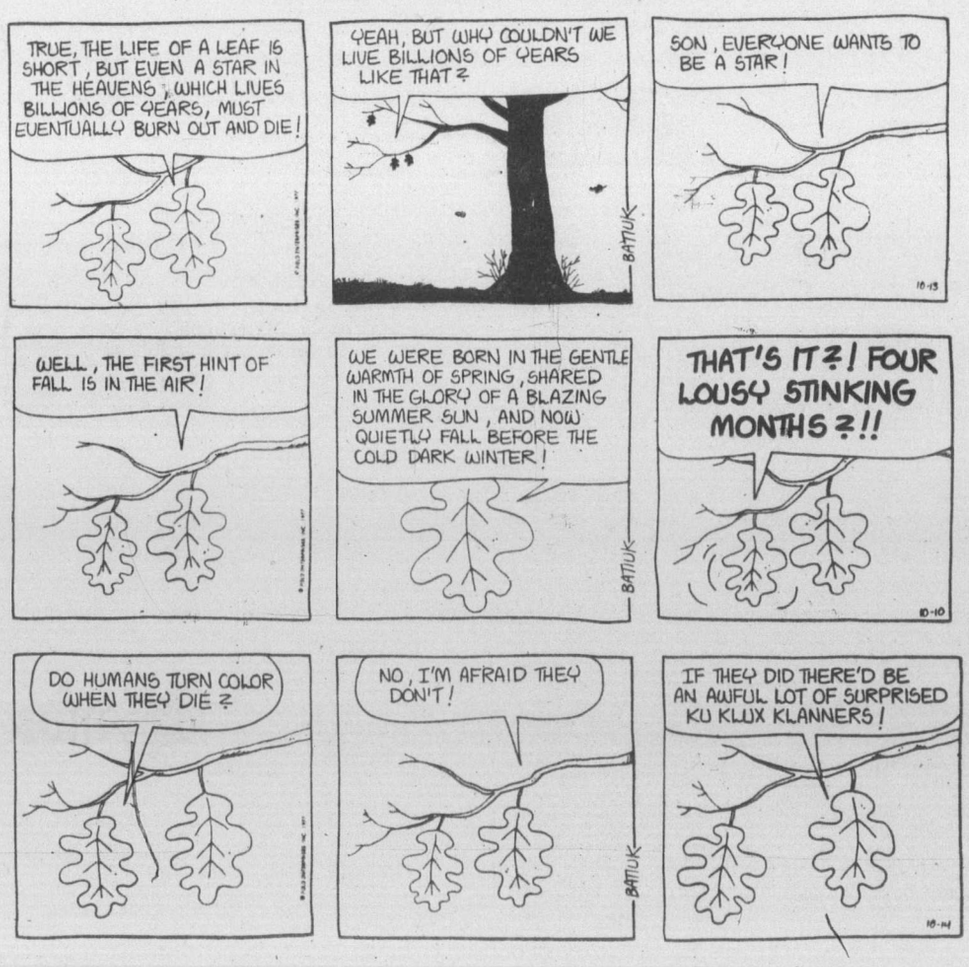

258 CONDOMINIUMS and TOWNHOUSES

Prestige
Condominiums
OAK BAY
2323 HAMIOTA
(Corner Cadboro Bay Rd.)
14 superb suites all with fireplaces, 2 baths, and ensuite laundries. Some excellent seaviews. From $65,000.
OPEN MON.-SAT.
1:30 to 4:30
H. WHILEY—W. MOHR
FAIRFIELD
1019 McCLURE
8 only, 2-bdedroom corner suites. Fireplaces, individually decorated. A small quality building. From $43,700.
OPEN TUES. to SAT.
1:30 to 4:30
H. BLAKE
For private appointments call:
598-3321
JACK MEARS
OAK BAY REALTY LTD.
Member
Relocation Services Canada
2194 OAK BAY 598-3321

DIAMOND DEVELOPMENTS LTD.
BUY DIRECT and SAVE
Only 1 one-bedroom suite left from $32,900 and 4 two-bedrooms from $46,900 at:
1170 ROCKLAND
(Corner of Linden)
OPEN DAILY 2 to 8
SAT.-SUN. 12 to 5
We also have suites left in Woodstone Place at 1039 Linden — all two bedrooms from $47,900. We have a one bedroom unit at 303-1235 Johnson in a steel and concrete bldg. at only $26,900. SORRY — Wembley Manor has been sold out!
JIM WEST
386-1255 or 595-4094 (res.)

TAKE TIME TO LIVE
SEE
Oakdale Estate
3960 Cedar Hill Road
At McKenzie 386-6765
Investigate and invest in a beautiful 2-bedroom condominium with view situated on 4 acres of wooded splendor.
VICTORIA'S BEST VALUE CONDOMINIUM
OPEN:
Weekdays 1:30 p.m. to 8 p.m.
Weekends 1:00 p.m. to 5 p.m.
Landmark Properties Ltd.
386-6762

DON'T DELAY
$1250 DOWN
Only a few new A.H.O.P. TOWNHOUSES are left in JAMES BAY. If you gross $750 per month you may take ADVANTAGE of GOVERNMENT housing GRANTS. MLS.
GERRY MARTIN
BUS.: 598-5144 RES.: 477-7050
T. L. Mann & Associates Ltd.

ONE LEVEL DELUXE TOWNHOUSE
ADULT-ORIENTED
2 BRs, FP, front and rear patio, 5 appliances, quality carpeting, rec room with therapy pool and saunas, billiards. On approx. 2 acres containing 18 units. Open for viewing any time, $59,500. Grand Oaks, 3968 Cedar Hill Rd. Phone an owner, 477-7071 or 385-1491.

Westport
1020 ESQUIMALT RD.
We make your payments for 6 months.
Only 4 luxury suites left, 2 bdrms., 1½ baths, kitchens with eating area.
Don't buy until you "See the Westport." Open Tues.-Sun. 1-4 P.M. or call Bill Nesbitt, 388-5679.
E. Y. CONSTRUCTION 658-5811

BLUE WATER
SIDNEY
Live in the peace and quiet of a small town, close to everything. One bdrm includes all appliances and drapes. Offers on $33,900.
Two bdrms. include appliances and asking price is $39,900. Both are immaculate and are newly redecorated.
656-5337 TED PHILLIPS 656-5584
BLOCK BROS. REALTY LTD.

$495 DOWN
Monthly (PIT) $209 — AHOP 8% interest. Minimum income requirement $700. Priced from $28,900. 1 and 2 bedrooms. 830 Esquimalt Rd. Open weekdays 4:30 to 7:30. Sat. and Sun. 1-5 p.m. Byron Price and Assoc. Ltd., 385-2458.

ALPINE ENTRANCE
3-bedroom townhouse unique design, electric furnace, 1½ baths, 1050 sq. ft. Will accept children. Monthly assessment only $25. 8x8 storage shed. Must be sold. Offers on $39,850
477-1841 Tara Bhalla 382-8879
Block Bros. Realty Ltd.

JOFFRE MANOR
1121 ESQUIMALT ROAD
QUALTIY CONDOMINIUMS
1 Bedroom from $31,200
2 Bedroom from $36,900
3 Bedroom at $45,900
In new 20-suite building. Resident caretaker. Close to all amenities. Open Mon.-Sat., 1:30-5:30. Phone CLARE BROCK at 388-9662 or 598-3321, Jack Mears Oak Bay Realty Ltd.

TO RENT OR
TO BUY?
Investigate the advantages of owning this one bedroom immaculate strata home. It's quiet, convenient and full price of $32,000 includes drapes, fridge and stove. Clear title.
383-9950 Les Adair-Williams 477-1841
Block Bros. Realty Ltd.

BEST VALUE ON THE MARKET! Gordon Head townhouse — three bedrooms, master bedroom has walk-in closet, dining area, living room with fireplace, 1½ bath rooms, full basement, private yard, swimming pool, only $49,900. 477-8956.

LAUREL POINT
One-bedroom, $57,500. 477-9437.

258 CONDOMINIUMS and TOWNHOUSES

SPENCER CASTLE
If you are considering condominium living, come and compare our unique development. This final building completes the development of 105 suites set in 4.75 acres of beautiful grounds. The castle offers central amenities such an saunas, heated pool, billiard room and guest bedrooms.
When you purchase at Spencer Castle, all suites have two directional views and offer the purchaser the unique opportunity to create their own interior environment, with or without the assistance of our staff. Select your own flooring, wall coverings and fixtures, and design the breakfast bar to reflect your personal taste.
The concrete and masonary structures offer maximum fire protection and minimizes between suite noise penetration. Call now for an informal tour and explanation of our very special development.
From $73,500
Telephone: 384-2944, 384-4013
Anytime: 386-3816, 479-7286.
"A different concept in living"
DANZO & FRANCO HOLDINGS LTD.

NOW SELLING
STADACONA CENTRE
Somerset House and
Devon House
—105 Luxury apartment homes. One and two-bedroom suites with extra large rooms, windows, balconies.
—Outstanding landscaping and gardens.
—Indoor pool, sauna, swirl pool.
—Tudor lounge and recreation room.
—Full underground parking. handy neighbourhood shopping centre.
—And many built-in luxury extras.
Conveniently located 5 minutes from city centre at the Oak Bay Junction, corner of Fort and Pandora.
Sales Office: 595-3132 or J. B. Young, 598-1818.
Open every day including Sunday from 10 a.m. to 9 p.m.
ANOTHER QUALITY DEVELOPMENT FROM PARK PACIFIC
Park Pacific

McKENZIE HOUSE
VICTORIA'S FASTEST SELLING CONDOMINIUM EVER!
Thirty-four of today's most astute buyers have added up the advantages of buying versus renting and chosen McKENZIE HOUSE.
THE REASONS ARE SIMPLE. Our location, amenities, financing, price, finishing, etc., etc., make McKenzie House truly a remarkable value. In the market for better accommodation at a reasonable price? Give yourself a new chance at better living. View McKENZIE HOUSE NOW! OPEN HOUSE DAILY, 12 noon-8 p.m., 1490 Garnet Rd. (near the library at Cedar Hill and McKenzie) or call 477-0175.
TOD-HACKETT Construction Ltd.

KNOWLES REALTY LTD.
"HILLSHIRE"
1525 Hillside Ave.
CALL NOW . . .
$33,500
Convenience
Attractive landscaping
Laundry rm on 2 floors
Location
Near shopping
Only one left
Wall to wall carpeting
384-8101
Or any of the following numbers for an appointment to view: 595-3022, 385-9921, 384-8075 pager 307 or 398.

ACTION PLEASE
Trade in boat, car, truck, lot, home or cash on this like-new 1 bedroom apartment-condominium with large storage room, kitchen with fridge and stove, living room and dining room. Located in quiet area, offers waterview from all windows and balcony. Security, comfort, privacy and location will please the most discriminating home seeker. For information or viewing call me anytime. MLS
652-1141 FRANK CSINOS 652-3202
388-6275 PAGER 2826

PARENTS BEAT THIS
Tired of apartment living? Three-bedroom townhouse at rates lower than most two-bedroom apartments. Call 382-4133, ask for Douglas.

2 TERRIFIC BUYS
BOTH ON TOP FLOOR
1 BEDROOM — $32,900
2 BEDROOM — $39,900
BOWDEN REALTY 383-5524

BY OWNER
Neat, 1,300 square feet, Lake Hill townhouse, 3½ years old, 3 bedrooms, 1½ bathrooms, fireplace, playground, low maintainance. Can be seen anytime. 479-5673. Asking $45,000.

258 CONDOMINIUMS and TOWNHOUSES

3 AVAILABLE
CLARENCE HOUSE
1 A beautiful 2 bedroom located on the 4th floor, asking $64,500.
2 Magnificent views from this 2 bedroom 11th floor location. Asking $79,450.
3 The Top of the House. Penthouse Suite, never been occupied. Asking $92,500.
To view oll or any of the above in this prestigious building Call
LEE WROBEL
388-6275 Pager 654
BRITISH AMERICAN REALTY LTD.

2 YEAR OLD, 3 BEDROOM townhouse, wall to wall and sun drapes, 1½ baths, living room, separate family room with fireplace, utility room, lots of storage, private and closed backyard. Walking distance to schools, University and shopping centre, low monthly assessment, offers on $55,900. 385-3975 weekdays after 5, anytime weekends.

WHY RENT?
$2250 Down plus $389 Monthly from a qualifying purchaser will buy a spacious 1069 sq. ft. corner condominium apartment with unobstructed sea view. A very attractive unit in well built and maintained building in Esquimalt close to shopping centre. To view call:
Days 595-2833 Eve. 592-2961
Davis Realty & Mortgage Corp.

Faircliff Manor
Immaculate 2 BR condominium in a quality building in Fairfield. 3 coloured appliances plus garburator. Complete in 1971. Good management, beautiful quiet grounds. Why gamble on a new unit. Asking $44,500. By owner. 385-4227.

BY OWNER
MACKENZIE-QUADRA
2-level, 1 bedroom and den, penthouse, in modern prestigious condominium. Large indoor swimming pool, sauna, jacousi, tennis, etc. $41,500. 384-5522 9-5 or 479-4537.

FOR SALE, UNIQUE DESIGN 3 level townhouse, 1572 sq. ft. features high quality carpeting throughout, fireplace, built-in vacuum system, skylights, dishwasher, fridge, stove, washer, dryer, ample storage, master bedroom, 11x24; rec. room 22x20. 385-7859, no agents please.

265 GARAGES FOR SALE, RENT, WANTED

WANTED: MONTHLY PARKING SPACE CLOSE TO VICTORIA GENERAL HOSPITAL. 598-8755.

WANTED TO RENT: GARAGE preferable with electricity. 477-4891.

FOR RENT, MICHIGAN ST., near Government, from November, $18 monthly. 656-6192.

WANTED TO RENT, TWO BAY garage for storage and workshop. Phone Peter, 652-1501.

WANTED GARAGE OR DRIVE in storage for rent. 382-8444.

265 HOUSES WANTED TO BUY

OCEAN VIEWS
Our clients would like a 3 to 4-BR home in either Oak Bay or Fairfield-Gonzales Hill area up to $100,000. Preferably high location with views or waterfront. If you are thinking of selling please call in confidence IRMGARD or OLE KNUDSKOV 386-6164 or 479-2764. Castle Properties Ltd.

YOUNG PROFESSIONAL COUPLE
Urgently require character home with trees and the feeling of fresh air. Outskirts of town preferred up to $55,000. BEN GREIG 386-6164 or 598-3105. CASTLE PROPERTIES

Serious Purchasers!
For houses or revenue prop. in any area in need of repair.
DON'T DELAY, CALL TODAY!
JO-ANNE YELLOWLEES
477-7291 384-8075 (Pgr. 489)
D. F. H. REAL ESTATE LTD.

INLAW SUITE
Required in a home not over 10 yrs. old with 3 bdrms. on the main and 2 bdrm. suite. Price should be around $70,000 and located in Saanich. Please call my agent.
595-2121 OFF. RANDY SMALL
PGE. 388-6275 No. 395.
National Trust

NEEDED
2 or 3 bdrm. home with lge. lot offering seclusion. In $50,000. range.
Lillia Hendy Mary McGuire
479-1667 (24 hrs.)
J. H. Whittome & Co. Ltd.
Royal Oak Branch

YOUNG LADY
Wanted: 2-3 bedroom home in central location preferably with basement. All cash to you, up to $45,000. Please call in confidence OLE KNUDSKOV 479-2764 or 388-6275 pager 2342 Castle Properties.

TRADE
$63,900 — lovely 1½ yr. old quality home in N. Quadra-Lakehill area. Let's arrange a trade deal.
479-1667 BRIAN BROWN 386-1234
479-1667 CATHY ATKIN 479-5427
J. H. Whittome and Co. Ltd.
Royal Oak Branch

CIVIL SERVANT
Requires a sturdy, 2-bedroom home; basement if possible on a quiet street. Maximum Price $55,00 0cash. Call CHRIS GREIG 386-6164 or 478-5953. Castle Properties.

SINGLE LADY
URGENTLY requires small two-bedroom house or small side-by-side duplex. All cash to vendor. BEN GREIG 386-6164 or 598-3105. Castle Properties Ltd.

MALE NURSE
And his young family are looking for a 3-bedroom home, large living room preferred. Maximum $50,000 cash Call CHRIS GREIG 478-5952 or 386-6164. Castle Properties.

MOVING? SELL YOUR HOME fast! Will purchase your equity in new or older home for cash. 384-1566.

PRIVATE
Want older home, will purchase for cash. 479-2209.

268 LISTINGS WANTED

Charman Pacific Realty Ltd.
608 Broughton Street

CAN GIVE PROMPT ATTENTION on realistically priced homes. Free market evaluations. Clarence Wonnenberg, Castle Properties Ltd. 386-6164.

270 EXCHANGE REAL ESTATE

Western HOMES Ltd.
1037 CLOVERDALE AVE. 386-3494

2 SECLUDED ACRES
with large home in Metchosin. Potential is fabulous. Vendor will consider trade for lower priced home in Langford-Glen Lake area. Please call BILL PETTINGER for more details. MLS 27962. 386-3494 (24 hrs.)

SELL OR TRADE
CA 3 zoned downtown commercial lot, 60' x 120'. Ideal for office building. Adjoining lot also available. Retired owners will sell or consider trades on revenue property, condos, houses, etc. Feel free to give me a call on anything you may have.
385-7721 (24 hr. service)
477-3626 Cliff Salmond
GARDNER REALTY LTD.

3-BEDROOM HOUSE, DINING room, living room, large sundeck, 2 carports, water view, exchange revenue property. 479-5616.

270 EXCHANGE REAL ESTATE

TRADE FOR DUPLEX OR HOME in Woolco area. Clean and bright home suitable for growing family and in-laws. 3 large bdrm. one with own bathroom. Living room with FP & WW. Large nice kitchen, full basement. $45,500 MLS 26786. For particulars call: MRS. O. ZACHARY 595-1535 or 592-2265 BOORMAN INVESTMENT CO. LTD.

TRADE
We want to trade our rouse worth approx. $62,000, for two bedroom condominium on bus line, close to shopping and must be on ground floor. Up to $44,000. Please call OLE KNUDSKOV 479-2764 or 388-6275 pager 2342. Castle Properties.

TRADE COASTAL WATERFRONT acreage in growing recreation area for residential or commercial revenue, other Real Estate, or mortgages. 25 acres with house, float, boathouse and much equipment $80,000. Adjacent 25 acres $45,000. 383-0116.

2-BEDROOM CONDOMINIUM, many extras and a pool, appraisal value $30,000, $8000 equity. Take low down payment, Firebird or Corvette towards the deal. A good start for young couple. Phone after 6 p.m., 383-4317.

EAST SOOKE WATERFRONT
Lo ton piped water. Easy ac to beach. Exchange for 2 or 3-bedroom no-basement home on large lot. 478-2566.

TRADE OR SELL, STORE WITH 3 apartments above. Just newly decorated inside and out. Over $10,000 income yearly. In the interior; exchange for small apartment block or trailer park. Phone after 5, 478-9654.

WILL ACCEPT MERCEDES AS down payment on $55,000, clear title, Oak Bay condominium. 658-1115.

EXCHANGE NEW HOME IN North Saanich for what have you? 656-4745.

HALF ACRE SEA VIEW LOT ON Gabriola Island, valued at $21,000. Will trade. 595-6289.

271 LOTS FOR SALE

DEAN PARK ESTATES — Totally planned and controlled to protect its special environment and your investment. All one third acre lots priced from $28,000 to $49,000.
Located on the side of the mountain adjoining John Dean Provincial Park and overlooking the Dominion Agricultural Farm with views of the Straits of Georgia, Gulf Island and Mount Baker. Dean Park Estates is Vancouver Island's answer to Vancouver's world famous British Properties — features include complete underground services, own water supply, own sewer system, curbs and well lit streets.
All offers dealt with in a most cooperative manner.
Nearly every lot in this development has at least a glimpse of the sea — over 60 sold.
Entrance close by Panorama Recreation Centre on East Saanich Road — From Pat Bay Highway — Turn off at McTavish.
OPEN DAILY
12 A.M. TO 6 P.M.
SALES OFFICE
656-7041
OR
MURRAY LAWSON
388-6275,
Pager 2478
ANOTHER QUALITY DEVELOPMENT FROM
Park Pacific

WOODED SECLUSION OFF ARDEN ROAD
Buy a lot for the future. Over 2 acres in the Metchosin area. Only $26,000. CHARLES ARNOLD 592-6454.

LOT
High secluded lot only minutes from town. Almost 14,000 sq. ft. Blasting for home site and driveway already done. Owner will build if desired. Adjoins Christmas Hill Park $37,500. MLS. Bill McCarter 592-3970.
HENDERSON REALTY LTD
385-9741

5 ACRE PARCELS
Within 5-mile Circle of Victoria
$56,000 to $73,000
Ready to Build On
Phone or Write
Coastland Estates
479-2150 479-9486
350 Hector

DEEP COVE
Chalet Road—over ½-acre lot with water connection. Mainland vendor will look at offers.

METCHOSIN
Over 2 acres residential lot. Only $13,000.
NORMAN ROSS & ASSOCIATES LTD.
440-1070 DOUGLAS 382-6151

YOUR OFFER
Could be accepted on 1 or all of 6 lots, reduced for quick sale. Located on ARLENE PLACE (off McKenzie, west of Carey). All underground services. No reasonable offer refused, low down payment on approved credit. Asking $25,500 to $26,500. More information and plot plan:
511 McKENZIE AVE
479-2855

For Sale By Owner
In Saanichton area, one lot for $33,000. Four lots at $28,500 or offers. 652-1579.

GORDON HEAD
Ready to build, 3 fully serviced lots, 4525 Seawood Terrace. 477-2075.

¾-ACRE EAST SOOKE, 100 yards from ocean with full view. $23,500 or offers. Weekdays after 5. 382-3447.

BUILDERS
Larger than average Gordon Head lots, corner of Columbia and Tampico, $27,000 or offers. 385-8079.

SIX LOTS FOR SALE, SOME treed, Brentwood area, $22,500 and up. 652-2710, 652-2910.

SOOKE — PARTIALLY WOODED spacious properties, 2 to 3 acres. 642-5508.

LARGE SEMI-WATERFRONT lot, Kemp Lake-Sooke, $14,500. Ideal for mobile home. Financing available. 384-1639.

FULLY SERVICED 9000 SQ. FT. residential lot in the heart of Brentwood. Nicely treed. $24,500. 652-1040.

CHOICE PARCEL, BY OWNER! Under 5 acres. Paved road. Electric line. Stream, soil, large trees, view. Elk Lake. 658-5812.

ATTENTION TRUCKERS
Potential 3-lot subdivision for sale. Low price, needs fill. 652-1777, 658-8846.

TRAILER OR BUILDING LOT. ¾ of an acre. 312'. Mill Bay all services in view of straits. Highest offer. 477-4441.

SAVORY ISLAND
2 adjoining lots, one waterfront, $10,500 for both. 478-5075.

$23,500
Langford. perc tested, level. 478-7970.

BROADMEAD
One-third acre, excavated. 477-8506.

WATERFRONT
Swartz Bay, building site, $44,900. Telephone 479-7480.

MILL BAY, FOR SALE .96 acres. Nice view, Kilmalu Rd. $24,500 or offers. 479-6160 Victoria.

GORDON HEAD LOT FOR SALE, near all amenities, $27,500. 652-3572.

271 LOTS FOR SALE

ARDMORE ESTATES
"Probably the last development of its kind on the lower Island."
Choice 1-acre lots in a unique setting of 26 acres bordering the Ardmore Golf Course. All interior lots feature underground hydro, telephone and cablevision. Every lot has its own proven well.
This is an area of fine homes of lasting value and well worth your time to view this fine development.
Prices start from $34,500 and we have bank financing available. And we'll take the equity in your home in trade.
OPEN EVENINGS AND WEEKENDS
(Off West Saanich Road to Bradley Dyne Road)
HENDERSON REALTY LTD.
385-9741

P.R. B
P. R. BROWN AND SONS LTD.

BRENTWOOD BAY 10% DOWN
Fully serviced treed lots, sewers, water, hydro, phone, all underground, on paved cul-de-sac. Priced from $26,000 - $32,500.
385-3435 AL VICKERS 652-2257

10 to 16 Acre Lots Central Saanich Views — Seclusion
These lots a bargain, starting at $68,000. Beautifully treed with tentative building sites and access roads. An excellent investment for the future while enjoying the peace and quiet of country living. Lots have been surveyed for possible future sub-division. Let me show you this desirable property. For futher details please call::
386-2111 ALAN WESTGATE
656-3423
MONTREAL TRUST COMPANY

TREED LOT
With attractive view, over 7,000 sq. ft. available for immediate construction. New development BROUSSON DRIVE off TORQUAY DRIVE, near ASH ROAD.
Priced at $32,000
Terms if required. For details, plan and prospectus call:
384-8124 MR. GREENE 385-0795
PEMBERTON HOLMES LTD.
1000 Government St.

NORTH SAANICH
Level ¾ acre lot facing south on quiet country road. Pleasant mountain views to the rear. Bored well producing 7 gal. per min. on test. $31,000. MLS.

Pleasantly treed corner lot in beautiful Ardmore area between the sea and the golf course. Easy access to beach. Road development charges paid. .96 acre at $32,900 with terms considered.
656-3924 MAJOR LACE 656-2438
MONTREAL TRUST CO.

10 ACRE VIEW LOTS
CENTRAL SAANICH
$69,900
TERMS AVAILABLE
lease call RICK HAWKES, Douglas Hawkes Ltd., 384-7128.
WATERFRONT
One building lot only, Swartz Bay, $44,900. Tel. 479-7480.

CENTRAL SAANICH LOT
Three times the size of the average Gordon Head lot. 112x161 (18,000 sq. ft.). Excellent valley and sea views. Level. Here's a chance to build your dream home without being cramped. Priced at $35,900. To view please call:
Gordon Tews Bob Blacklaws
477-2732 479-4097
Block Bros. Realty Ltd.
477-1841

1.56 ACRES WATERFRONT LOT
Heavily treed. Location is East Sooke. Offered today at the very realistic price of just $29,900. Vendor will carry for qualified purchaser.
Call me for further details
Lee Wrobel — 388-6275 pager 654
British American Realty Ltd.

LOT — $17,000
¼ acre with two road frontages corner of Sooke-Manzer — high seaviews from part rock — creek on property.
479-1667 Joan Hopper 652-3103
J. H. Whittome & Co. Ltd.
Royal Oak Branch

BRENTWOOD BAY INVESTMENT
Hagan Road and Wallace Drive, a 23,000 sq. ft. lot, fully serviced, beautifully wooded, and can be subdivided. $43,000
Residence Ted Walford Office
598-1420 477-1841
Block Bros. Realty Ltd.

COUNTRY SPLENDOR!
Beautiful Sea-View lot overlooking Satellite Channel. You'll be impressed with this exclusive treed subdivision, where no two homes are alike. Offers considered on $22,500.
477-1841 Valerie Stretch 743-4105
Block Bros. Realty Ltd.

BRENTWOOD BAY
Large lot with potential of subdividing into 4 parcels in the near future. Good holding property. Asking $37,000.
656-5584 TED PHILLIPS 656-5584
BLOCK BROS. REALTY LTD.

GORDON HEAD
2 large lots, 60x124, fully serviced, building permit available, level, no rocks, good terms, paved road. $28,500. Phone evenings Vancouver, Collect, 931-5320.

In Gorge area, on sewer this gently sloping lot has many fine fruit trees. Make your offer on asking of $29,000. MLS No. 26401
385-7721 (24 hr. service)
479-9661 Olive Webber
598-8443 Bill Weiss

East Sooke Waterfront
Lot on piped water. Easy access beach. Exchange for 2 or 3-bedroom no-basement home on large lot. 478-2566.

BEAUTIFUL ½-ACRE SEAVIEW lot in Maple Bay. 45 minutes North Victoria. Nicely treed, on municipal water. For sale by owner, $27,000. Phone 112—748-1375.

SEAVIEW
½ acre lot, quite cul-de-sac High Broadmead. $55,000. 658-8059 or 592-0662.

BY OWNER — COBBLE HILL area. Large lot, spectacular ocean view, some trees, fully serviced, prestige area. $19,900. 743-4597 after 5.

SHAWNIGAN LAKE
Must sell — 1 acre beautiful treed lot with partial clearing for building site. Perc tested, lake access. View and make offer. 112-743-9708.

GORDON HEAD SEVERAL GOOD lots left off Brousson Drive. 477-5015, 477-4191.

CORDOVA BAY
Panoramic seaview lot, $38,500. Includes plans. Phone 592-4356.

LOT NO. 39 O'NEIL RD., WHIFfen Spit, Sooke, $18,500. 642-3455.

273 PROPERTY FOR SALE

CANADIAN COUNTRY PROPERties. Our 62nd year. Free catalogue. Tax Sale Service, Suite 404-VC, 85 Bloor Street East, Tronton, Ontario, M4W 1B5.

TEN MILE POINT
Half acre, Smugglers Cove Rd. 477-9437.

274 PROPERTY WANTED

COULD? WOULD?
Small acreage with living accomm. needed — Peninsula preferred.
479-7668 Mary McGuire 479-1667
J. H. Whittome & Co. Ltd.
Royal Oak Branch

274 PROPERTY WANTED

URGENT!
Duplex lot GORDON HEAD, DONCASTER, or CEDAR HILL AREA WANTED, immediately. 477-0176, or 385-0135. TOD-HACKET Construction Ltd.

WANTED
Acreage or parcels of land suitable for subdivision. Anywhere on Saanich Peninsula, Colwood, Langford etc. Must be big enough for say 8 lots and up to 40-50 lots. Must buy this year. Owner could participate. Call in confidence OLE KNUDSKOV 479-2364 or 386-6164 Castle Properties.

280 ACREAGE FOR SALE AND WANTED

APPROX. 5 ACRES
WEST SAANICH
Choice acreage about
Choice acreage about 9 miles from the city centre. Assorted native trees and several good building sites.
Asking $58,000. M.L.S.
JOHN EVANS
P. R. BROWN & SONS LTD.
385-3435 477-4452

TRADES WANTED
Have 22 acres of beautiful, rolling meadowland with southern exposure on Gabriola Island. Will trade equity of approximately $45,000 as down paytment on revenue property.
R. Geddes or J. Thomson
479-1687 (24 hrs.)
Northern Pacific Realty Ltd.
309—1020 McKenzie Ave.

WATERFRONT 10.5 ACRES SOOKE BASIN, EXCELL. VIEW, TIMBER, GOOD SOIL, $117,500. PLUS 10.35 ACRES, OUTSTANDING VIEW, GOOD SOIL AND TIMBER, $67,500. BOTH ON SOOKE ROAD EAST OF SOOKE. BRITISH AMERICAN REALTY. 385-1431 GEO. BREITER 478-8493.

PORT RENFREW
Why not purchase a few acres in Port Renfrew while the price is still reasonable? Three parcels offered at approx. $1,500 per acre. Across the road from waterfront with views. Act now.
477-7545 477-1841
KEITH KAYE
Block Bros. Realty Ltd.

SHAWNIGAN ACREAGE
Almost 10 beautiful wooded acres on both sides of W. Shawnigan Lake Road. There are many great building sites — just a great place to live. You can have a great future here.
JACK GRANT
595-5171 OFF. RES. 477-8172
Canada Trust

GLEN LAKE AREA
REDUCED! Yorkshire Place — 2.4 acres; Now only $22,000. 3.25 acres; Now only $40,000. 4 acres: Now only $35,000. Hilly, well treed seclusion. Owner may carry. ML. Call Rudy Rost, 658-5490, Natinal Trust, 595-2121.

5 ACRES
12 mins by car to city centre from your mini estate. Building site is nicely treed. Sweeping meadows. MLS.
385-7721 (24 hour service)
479-9661 Olive Webber
598-8443 Bill Weiss

11 ACRES +
Make your offer on this secluded treed parcel. Has approx. 800' of road frontage. Asking $51,500. Contact BILL KOZAK at 386-6164 res. 385-0035 or 388-6275 pager No. 2880 Castle Properties Ltd.

4 ACRES, 5836 OLD WEST RD. Hydro, cable, school bus and roughed in drive, $49,900. 479-4566.

EXPERIENCED DEVELOPERS Will purchase your property or develop on share basis. 477-1419

285 UP-ISLAND PROPERTIES

BLOCK BROS. REALTY LTD.
449—5th Street
Courtenay, B.C. V9N 1J7
COURTENAY, B.C. AREA
VANCOUVER ISLAND
Call (604) 334-3111

1. CUSTOM AUTO BODY SHOP $89,500, 4800 sq. ft. modern fully equipped building. Good location. All equipment included. Ask for DICK GARDINER or STU LIVING
2. ROMARK GRAPHICS — CUSTOM PRINTING $22,000. BUSINESS AND EQUIPMENT. Ask for STU LIVING or DICK GARDINER
3. 4 UNIT MOTEL AND HOME AND SMALL ENGINE REPAIR BKSINESS $125,000. Close to beach. Ask for STU LIVING or AL DIXON
4. 58 UNIT BOARDING KENNEL 2 HOMES ON 5 ACRES OF LAND $220,000. Ask for DOUG COOK or STU LIVING
5. NEIGHBOURHOOD PUB — DINING LOUNGE COFFEE SHOP PLUS 5 ACRES — SHOWING EXCELLENT RETURNS $315,000. Ask for AL DIXON
6. MOBILE HOME PARK — ON CITY SEWERS. Net approx. $28,000. $285,000. Ask for AL DIXON
7. COUNTRY HOTEL and MARINA — $295,000. Ask for AL DIXON
8. NEIGHBOURHOOD PUB AND GARAGE — ON MAIN HIGHWAY, $300,000. Ask for AL DIXON
9. TWO COMMERCIAL BUILDINGS ALL LEASED $135,000 and $165,000. Ask for AL DIXON

Western HOMES Ltd.
1037 Cloverdale Ave. 386-3494

SHAWNIGAN LAKE
$61,900
Extra large 3-bdrm. home with very big rooms, 2 baths, some water glimpses and direct access to waterfront. No thru street and ½ acre treed corner lot in a very quiet setting. MLS 28208. $61,900. New home will be completed soon.
TERRY SMOLLETT
386-3494 (24 hrs.)

SH H H HHH! IT'S QUIET country living here on this outstanding 29 acre parcel on the Tsolum River Road only five miles from Courtenay. Included is an immaculate three-year-old, 3-bedroom, 1242 sq. ft. full basement home with ensuite plumbing, not to mention the 2400 sq. ft. barn, perimeter completely fenced, 2 ponds. Ideal for horses, cattle, and kids.
Contact JERRY BURTT 334-4323
NANAIMO REALTY (NORTH) LTD. 334-3124

SPECTACULAR QUALICUM BAY WATERFRONT PARADISE
Imagine paradise on a cosy 2-bedroom ranch-style home sunk low on a magnificently landscaped garden with a natural stream meandering it's way through the garden into the ocean. Imagine further, towereing waves breaking at the edge of this garden, with a beach full of clams and oysters, and the water flourishing with fish. Well, dream no more! This paradise is now a unique reality at only $94,000. For further information or inspection of this property contact Frank Decourcy Ney. Vancouver call toll free at 684-6932 until 8:30 p.m., elsewhere call 248-6167 or Nanaimo Realty, 119 Island Highway, Box 1088, Parksville, B.C., V0R 2S0.

SALE BY OWNERS
2-bedroom home on quiet street in Youbou. 3rd bedroom in basement. Large master bedroom, lots of storage space. Garage, workshop in basement. Forced air oil furnace. House rewired, new plumbing and bathroom fixtures 1975. Kenitex exterior. Low maintenance, low taxes, neat, clean. Small lot, garden, fruit trees. $28,000. Call 745-3458.

SUNNY, LEVEL LOT BORDERing Eaglecrest golf course with partial sea view. One block from Sandy beach. All underground services. 75x120 ft. $23,500. Phone 112-926-6948.

285 UP-ISLAND PROPERTIES

SHAWNIGAN AREA
A larger than average home site. See this beautifully treed lot of .6 acres (approx. 90x300) located on Renfrew Rd. about 1 mile past Bay's School. Price $17,500.
S. W. ANDERSON LTD.
384-4833 Res. 385-0279

REMOTE WATERFRONT ACREAGE $25,000
54 acres, 3000' of inlet and estuary on the tidal flats of Browning Passage in the heart of the Pacific Coast Flyway, west coast Vancouver Island. RON BURLEY, PEARSON-JOHNSTONE & ASSOC. LTD., Box 580, Ucluelet, B.C., V0R 3A0. 604-726-4447.

OLD COWICHAN LAKE ROAD
HORSE LOVERS PLEASE NOTE — 4.23 ACRES. ROAD AND RAILROAD FRONTAGE. NICELY TREED AND PRICED AT $29,000. BILL PALFREY 386-7545 OR RES. 598-4210 ISLAND HOMES LTD.

MILL BAY 2.23 ACRES
Your own neck of the woods, secluded, lightly treed, part cleared. ½ mile from Trans Canada Highway. Only 30 minutes from Victoria. $29,800. For more information call owner 743-9168.

MILL BAY — BY OWNER. Park-like lot, close to water, 60'x300', water, hydro, perc-tested, full price $12,500. 50% down, vendor will carry remainder. Ideal for trailer. Call 743-2336.

LADYSMITH. 3 BEDROOM DUplex. Low down payment. Low monthly payments. Close to all amenities. Phone 386-8121, daytime.

IN SCENIC ADULT PARK overlooking Cowichan Bay, deluxe moduline home 24'x46', immaculate condition with lovely grounds, many extras. Phone 748-8943.

PRIME 1-ACRE, FULLY ZONED commercial land. Campbell River-Willow Point area. Situated in business area. Call 923-4636 or 923-5374 after six.

SMALL 2-BEDROOM HOUSE ON corner lot in Crofton, close to school, bank and stores. Partial seaview, lot size 50x100. Asking $19,000. Phone 246-9186.

BUCCANEER BEACH, TREED, ½ acre with cabin. Hydro, water, paved road. Skiing, fishing, recreation paradise. $20,650. 479-1203.

$300 DOWN, FULLY SERVICED lots, Parksville, terms arranged. 477-3567 or 477-5830.

PEARSON-JOHNSTONE AND ASSOC. LTD.
Parksville Qualicum

NICELY TREED 89X200 FT. LOT on Quatna Road in area of lovely homes. $18,500. Phone 112-926-6948.

.45 ACRE, SEAVIEW ROAD MILL Bay Village, $25,900. 112-743-9375.

290 FARMS FOR SALE AND WANTED

MINI-FARM
FEATURING:
—Quality 2-br full basement home, 2 years old. Total of 1862 sq. ft. of finished home.
—Naturalistic view.
—Over 200 fruit trees, apples and pears.
For complete details call:
JIM PARK — At home all weekend
652-4119 384-8075 Pager 493
PEMBERTON HOLMES LTD.
384-8124
1000 GOVERNMENT ST.

WANTED: BARN TO LEASE with or without house, willing to post damage bond. 474-2804 or 478-0471.

293 GULF ISLAND PROPERTIES

NORTH PENDER ISLAND
Lakefront, 3-bdrm. immaculate open beam home on Magic Lake. Features fireplace, wall-to-wall shag carpet, hot water heating, walnut ash cupboards, level entrance to main floor and expert landscaping. Full basement for large rec room, 20x30 garage workshop. Home nestled among evergreens, giving ultimate seclusion. A real gem at $89,200.
One bedroom, newly decorated home on 1.28 Ac. in quiet sunny locality. Reduced to $39,750.
3 bedroom home on gorgeous view lot for only $37,500.
Lots, acreages, waterfronts.
Come to the "BAHAMAS of CANADA" by phoning a Gulf Island Specialist, TED DEVER, 629-3371 or 629-3434 Collect.
MACAULAY
NICOLLS MAITLAND
AND CO. LTD.

SAVARY ISLAND
Far from the maddening crowd. Miles of sandy beach — excellent swimming and fishing — shellfish in abundance — lovely trees and meadows — miles of hiking and cycling trails. Prices ranging from $3500 up. Inside and waterfront lots available. Phone Bill Palfrey for Info. on buying or selling 386-7545 or Res. 598-4210.

SALT SPRING HIDE-A-WAY
Approx. 2 acres of treed property, meadow lands & a creek. Ideal for holding property or a family with children. School bus within a block. As low as $500 down. Water and power. $18,900.
385-7721 Kent MacLeod 595-4273
GARDNER REALTY LTD.

FOR SALE: WINTERIZED cedar cottage on waterfront, N. Pender Is., facing Bedwell Harbor. Moorage. Phone 112-943-2510 or 112-539-5710.

SALT SPRING, 10 ACRES, $37,500. Terms 9%. 112-732-9430.

294 MAINLAND AND OUT OF PROVINCE PROPERTIES

SMITHERS 64 ACRES, 16 MILES west on Highway 16, year round creek, access road, good soil, ideal retirement site. $29,500, by owner. 658-5591.

WASHINGTON
Investment property. Ideally situated, close to ocean, Port Townsend. 477-2803.

NORTH CARIBOO, 658 ACRES, 100' of lakeshore, near town, trades considered. 642-4236.

TO PLACE YOUR CLASSIFIED AD PHONE DIRECT 386-2121

Deaths and funerals

305 DEATHS and FUNERALS

CADDELL — On September 29th, 1977, Richard Alfred Caddell of Victoria age 62 years. Survived by his loving wife, Phyllis, 2 daughters, Mrs. Angela Moore, Victoria and Cynthia Steward, Vancover. 2 grandsons and 1 sister, Mrs. A. B. (Dorothy) Clabon, Vancouver.

Funeral service Saturday, October 1st in the Chapel of First Memorial Services, 4725 Falaise Drive. Archdeacon A. E. Hendy officiating. Cremation in lieu of flowers donations to The Memorial Society of B.C. would be appreciated. Arrangements through the Memorial Society of B.C. and First Memorial Services Ltd.

KENT — On September 26th, Mrs. Violet Vivian Kent, aged 57 years of No. 8 1158 Yates Street. Survived by 2 sons, Robert Wilson of Matsqui, B.C. and Gerald Clanton of Langford; 3 daughters, Dona Watson of New Sarepta, Alta., Barbara Rice of Calgary and Valerie Canton of B.C., brother, Russell Wilcox of Surrey and sister, Barbara Wilson of Vancouver, 4 grandchildren.

Funeral service will be held on Friday, September 30th, at 11:00 a.m. in Hayward's Thomson and Irving Chapel, 1625 Quadra at Balmoral. Cremation.

SENNEWALD — Irene of Victoria, suddenly at the Victoria General Hospital on Sept. 27th, 1977, age 49 years. Passed into the presence of her Lord. Survived by her daughters, Eva Elizabeth and Mary Louise of Victoira.

Funeral service will be held Monday, October 3rd at 1:00 p.m. in the chapel of First Memorial Services, 4725 Falaise Drive. Rev. N. Archer officiating. Interment Ross Bay Cemetery.
Arrangements through the Memorial Society of B.C. and FIRST MEMORIAL SERVICES LTD.

SPOOR — At the Victoria General Hospital on September 28th, Mr. Jelle Spoor, aged 75 years. Born in the Netherlands, coming to Canada 30 years ago. Beloved father of daughters; Froukie Radersma and Baukie Speller; and sons, Alec, Keith, Kenneth and John all of Victoria; 24 grandchildren, 6 great-grandchildren, 3 sisters and a brother.

Funeral service will be held on Friday, September 30th at 3:15 p.m. in Hayward's Thomson and Irving Chapel, 1625 Quadra at Balmoral, followed by interment in Royal Oak Burial Park. In lieu of flowers, donations may be made to the Canadian Cancer Society, 857 Caledonia Street.

THORNBURG — Nell Wezeman after a brief illness on September 27th, 1977 at the Nanaimo Regional Hospital. Born in Oak Park, Illinois, she was 52 years of age. She has been associated with the Vancouver Island Regional Library for 15 years, was a member of the Association of University Women and the Malaspina Community Choir. She leaves her husband, Philip, 2 sons, Jeremy and Jonathan, all of Nanaimo. She leaves four sisters, Evelyn Watters, of Sacremento, California; Elenor W. Yelvington of Palos Heights, Illinois; Marie Ronda of Evergreen Park, Illinois; Janet Vander Laan of Mokena, Illinois. Two brothers, Peter Wezeman; Glen Ellyn, of Illinois and Fred Wezeman of Iowa City, Iowa.

Memorial Services will be held in Brechin United Church, Nanaimo on Sunday, October 2nd, 1977 at 2 p.m. Cremation. Donations in her memory to the Canadian Cancer Society would be appreciated. Arrangements through the memorial Society of B.C. and the First Memorial Services Ltd., Nanaimo.

TUPHOLME — Frank of Victoria, B.C. at Royal Jubilee Hospital on September the 29th, 1977, age 91 years. Survived by 1 sister in England, nephews and nieces. Private cremation. Arrangements through First Memorial Services Ltd.

WHIPPLE — Peacefully at Rest Haven Hospital after a lengthy illness, on September 26th, 1977, Mr. Clifford Nicholas Whipple, age 71 years. Born in Fort Macleod, Alberta, and had been a resident of North Saanich, B.C., for the past 25 years, residing at 8898 Marshall Road, formerly of Fort Macleod, Alta. Survived by his loving wife, Claudia, at home; daughters, Mary Scales, Vancouver, B.C., Barbara Spinney, Port Alberni, B.C., Mrs. Dennis (Peggy) Bowcott, Mrs. Ray (Nicki) Bowcott, Sidney, B.C., Louise Hadfield, Victoria, B.C.; 10 grandchildren and one great-grandson.

Service will be held in the Chapel of Eden's Funeral Home, Fort Macleod, Alberta, on Friday, September 30th, 1977, at 2:00 p.m., Rev. Derek Hoskin officiating. Interment in the Union Cemetery, Fort Macleod, Alta. Memorial service will be held in St. Andrew's Anglican Church, Third Street, Sidney, B.C., on Saturday, October 8th, 1977, at 3:00 p.m., Rev. Robert Sansom officiating. (Flowers gratefully declined.) Arrangements by the Sands Funeral Chapel of Roses, Sidney, B.C.
SANDS — SIDNEY

309 IN MEMORIAM

THEY SHALL GROW NOT OLD AS WE WHO ARE LEFT GROW OLD, AGE SHALL NOT WEARY THEM, NOR THE YEAR'S CONDEMN, AT THE GOING DOWN OF THE SUN, AND IN THE MORNING, WE WILL REMEMBER THEM.
WITH GRATITUDE, SANDS

BURNETT — In loving memory of Harry A. Burnett, who passed away Sept. 30th, 1967.
Ever remembered by his wife Agnes, daughter Kay and son-in-law, Fred, grandchildren Karen and Craig.

310 FUNERAL DIRECTORS

McCall's
PRIVATE SERVICE
CARNDUFF, Mr. Wesley Richard —FAMILY CHAPEL
FRIDAY
MAIN, Mr. Robert L.
1:15 p.m.—FAMILY CHAPEL
OLSEN, Mr. Arthur
1:45 p.m.—FLORAL CHAPEL
DODDS, Mr. Harry
3:00 p.m.—FLORAL CHAPEL
TO BE ANNOUNCED
PALMER, Mrs. Anne
HOLDSWORTH, Mr. Paul Thomas
McCALL BROS.
Floral Funeral Chapels
385-4465

Sands
SEVEN CHAPELS
SERVING
VANCOUVER ISLAND
Sensible Prices
Dedicated Service
For Information In
Victoria Phone
388-5155

310 FUNERAL DIRECTORS

MEMBER BY INVITATION
NSM NATIONAL SELECTED MORTICIANS SINCE 1917
VICTORIA, 388-5155
SIDNEY, 656-2932
COLWOOD, 478-3821
NANAIMO, 753-2032
DUNCAN, 746-5212
LADYSMITH, 245-2331
Removal And Service Arrangement
Covering Vancouver Island
A Division of Sands

IFC INTERNATIONAL FLIGHT CARE
Specializing in forwarding to or from anywhere
WORLD WIDE FUNERAL INFORMATION SERVICE
call collect (604) 388-5155
or cable
"Mortuary Victoria"
A Division of Sands

Hayward's (B.C. Funeral Co.)
Thomson & Irving
Funeral Chapels
1625 Quadra St.
386-3505

SPELL IT OUT

When you have something to sell, the easiest way to find a buyer is to spell it out in print! You do that by placing a low-cost Classified Ad in the newspaper, telling our readers what you have to sell. We'll help you Give us a call today. at 386-2121.

310 FUNERAL DIRECTORS

CUNNINGHAM
FUNERAL CHAPEL
1155 FORT STREET
Phone 384-5512 or 384-8626
Offering dignified moderate service for all. Geo. S. Cunningham, owner, manager.

FIRST MEMORIAL SERVICES
Serving the Public and Exclusive Undertakers for the Memorial Society of B.C. 658-5244

311 MONUMENTALS

MORTIMER'S
MONUMENTAL WORKS
New MODERN Location
709 KINGS RD. at Douglas
100 years of service to Vancouver Island and the Islands
383-6421

STEWART MONUMENTAL
Works Ltd.
ESTABLISHED 1896
Marble fireplace and tabletops
1403 May St. 384-3452
Memorial of Distinction

313 MISCELLANEOUS

IN MEMORIAM DONATIONS
to be used exclusively for
CANCER RESEARCH
should be directed to
CANADIAN CANCER SOCIETY
857 Caledonia Ave., Victoria

NOTICE TO CREDITORS AND OTHERS
ESTATE OF SIRUFUS WOODWORTH, DECEASED
Notice is hereby given that creditors and others having claims against the estate of the above-named deceased, who died at Victoria, B.C., on June 28th, 1977, are hereby requested to send them, properly verified by Statutory Declaration, to the undersigned at 302 Royal Trust Building, Victoria, B.C., before the 26th day of October, 1977, after which date the Administrator will distribute the said estate among the parties entitled thereto, having regard only to the claims of which he then has notice.
And all persons indebted to the said estate are required to pay their indebtedness to said Administrator forthwith.
Official Administrator for the County of Victoria

NOTICE IS HEREBY GIVEN THAT THE ANNUAL GENERAL MEETING OF VICTORIA MORTGAGE CORPORATION LTD. WILL BE HELD ON THE 24th day of NOVEMBER, 1977, at 1:30 P.M. at 990 BLANSHARD STREET, in the CITY OF VICTORIA, in the PROVINCE OF BRITISH COLUMBIA.

Take notice that pursuant to the Companies Act written nominations for director are hereby invited. Nominations must be signed by members holding in the aggregate not less than 1834 of the voting shares of the Company being ten per cent of the shares having the right to vote. Nominations must be delivered to the registered office of the Company prior to October 21st, 1977. The address of the registered office of the Company is 990 Blanshard Street, Victoria, B.C. Nominations must be accompanied by the information as to the nominee required to be furnished in the information circular, the Company will include the name of the nominee in the form of proxy and the information as to the nominee in the information circular sent by management of the Company pursuant to sections 176 and 177 of the Companies Act. A director may be appointed notwithstanding that he or she does not own any share of the capital of the Company. A person may be disqualified from becoming or acting as a director by section 137 of the Companies Act.

DEFENCE CONSTRUCTION (1951) LIMITED
PROJECTS:
(a) Upgrade Steam Generation and Distribution Phase II Parts I and II
CFB Chilliwack, B.C.
File: CK 750 10
(b) Replacement of PMQ Warm Air Heating Systems and Oil Tanks PMQ's,
CFB Esquimalt, B.C.
File: ES 776 10
INDIVIDUAL SEALED TENDERS, marked as to content, addressed to the undersigned, must be received not later than 3:00 p.m. E.D.T.
FRIDAY, OCTOBER 28, 1977
Plans, specifications and tender forms will be available for viewing at Construction Associations at Vancouver, Victoria, Port Alberni and DCL Vancouver and Victoria Branch Offices. Tender documents may be obtained by Prime Contractors only from DCL Plans Section, Ottawa, at the address below on deposit of
for (a) above: $100.00
for (b) above: $ 25.00
for each set for each project payable to Defence Construction (1951) Limited. (For tender documents call Area Code 613-992-8587.)
Security deposit as called for in the Tender Documents must accompany tenders.
W. J. Mulock, Secretary
Defence Construction
(1951) Limited
225 Metcalfe Street
Ottawa, Ontario
K1A 0K3

KILSHAWS
1115 Fort St.
AUCTION
TONIGHT, 7 P.M.
Living, Dining & Bedroom Stes.
Hide-a-beds
Attractive Danish Items
Bedroom Stes.
Chests, Dressers, China Cabinets
25 OFFICE DESKS
Credenzas & Shelves
An attractive sale for your inspection.
KILSHAWS
AUCTIONEERS LTD.
1115 FORT ST.
384-6441

"Yes, I use the Classified Ads to tell people about my business . . . it's effective and inexpensive."

"The Classified Ads found me a job and a place to live . . . it's a great place to save money!"

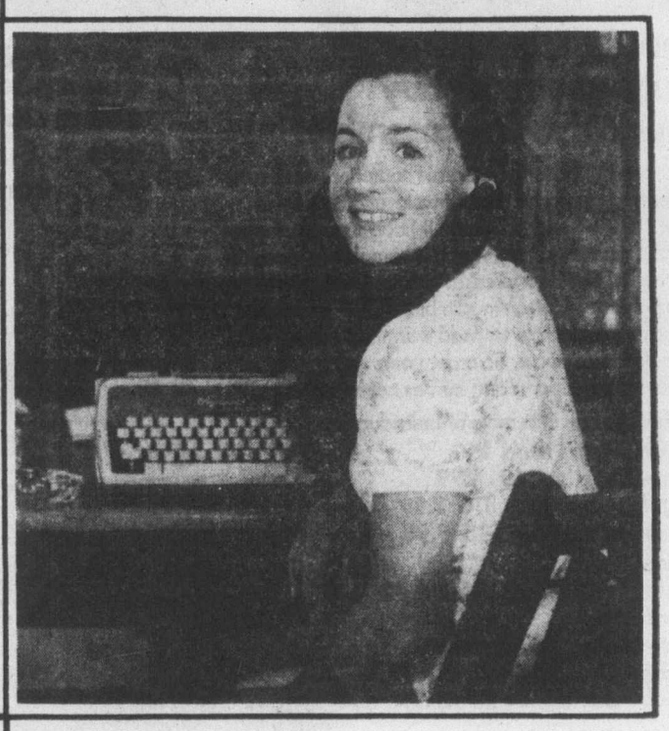

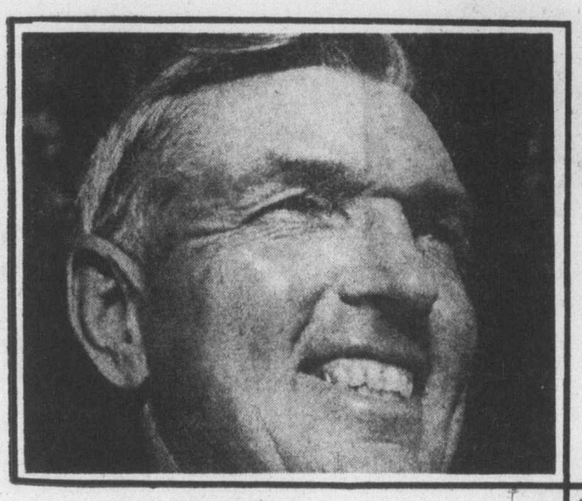

"I use the Classified Ads whenever I have an item around the house to sell! And when I want to buy something, then I read them!"

"It's important to save money when you're a young family . . . we use the Classified Ads and shop for our needs there too . . . because it's convenient and it saves us money."

"It's surprising how quickly you can sell things with a Classified Ad!"

"The Classified Ads really work!"

The Daily Colonist
Victoria Times
CLASSIFIED ADVERTISING
386-2121
Mon.-Fri., 8 a.m.-6 p.m.
Saturday, 8 a.m.-5:30 p.m.

48

the Bay

OPEN TONIGHT
'TIL 9 P.M.

Our Company-wide Bestseller...

Save 16.02 today ...on double size Easy Care Ensemble

Choose either rust or multi when your buy your Windsong Ensemble!

Trousseau Windsong Ensemble comprises of sheets, cases and comforter that is in a lovely fresh floral print. 100% Bonded Dacron II fiberfill comforter has a polyester/cotton cover and is completely machine washable. Sheets and cases require no ironing being of a polyester/cotton muslin blend. Your charming Windsong Ensemble will add warmth & beauty to your bedroom decor. So order yours today—for 3-Days only! (Shams and Ruffles not included.)

Available as an Ensemble or Individually...

Sheets: Flat/Fitted
Twin—Our Reg. $9 **6.99**
Double—Our Reg. $10 **7.99**
Queen—Our Reg. $13 **9.99**

Cases
Regular—Our Reg. 5.50 **4.49**

Comforter
Twin—Our Reg. 39.98 **29.99**
Double—Our Reg. 44.98 **33.99**
Queen—Our Reg. 54.98 **41.99**

The Bay—Linens, Dept. 601
**Reg. Td. Mk.*

Every Bestseller offer is of recognized Hudson's Bay quality...and fabulous value to our customers. Available at or through any one of our Bay stores coast to coast. But...Bestseller prices run for three days only...early shopping is advised. Charge it to your Bay Account today!

Look for this value symbol. It's your assurance of satisfaction.

COMPLETE DOUBLE BED ENSEMBLE
54.46
SINGLE SIZE ENSEMBLE 48.46
QUEEN SIZE ENSEMBLE 66.46

use your Bay Account...it makes shopping a whole lot easier.

Hudson's Bay Company

Island
Financial Centre
435 Trunk Road
Duncan

The Daily Colonist.

Vancouver Island's leading newspaper since 1858

Showers, high 15
Weather Details on Page 2

No. 241 — 119th Year VICTORIA, BRITISH COLUMBIA, FRIDAY, SEPTEMBER 30, 1977 *** 15c Daily, 30c Sunday

Cabbies buck buckle-up: 'Hassle and we park'

By PAUL BENNETT
Colonist Reporter

Victoria's 400-odd cabbies are unanimously opposed to the seatbelt law that requires them to buckle up as of Saturday, Victoria Taxi Owners' Association president Bud MacLean said Thursday.

MacLean said, however, he doubted Victoria drivers would follow their Vancouver counterparts, who, according to Vancouver Taxi Owners' Association president Jim Dawson, will walk off the job rather than wear belts.

"If we get hassled, we'll park them," Dawson said. "You can't restrict us like that. As far as we are concerned, we are exempt.

He said belted taxi drivers could be more easily mugged, strangled by shoulder harnesses or hindered in offering quick, efficient service to customers.

MacLean, head of Victoria Taxi, said the seatbelt law "will be a weapon in the hands of criminals" because it would make attacks on drivers easier, due to their being buckled up.

He said Victoria already had the highest crime rate of any city in B.C. and the belt law would make matters worse.

(Actually, the latest figures show Victoria third behind Nanaimo and New Westminster.)

MacLean said all cab companies had been informed in letters from the superintendent of motor vehicles that their drivers would not be exempt under the provisions that exempt milkmen and postmen.

"The inconvenience will be inconceivable," he said. "Besides which, head-on collisions are extremely rare among cabbies, while sideswipes are more common.

"In a side collision, seat belts are a definite deterrent to health," he said, citing broken necks and ruptured aortas as possible injuries.

MacLean said the letter also instructed cab drivers to tell their passengers to buckle up before moving off.

He said the letter did not say specifically that passengers had to be belted up before the car started moving, but said if that was the requirement "all hell will break loose" among cab drivers.

"Can you imagine telling a 400-pound drunk you won't move until he buckles up?" he asked. "The disputes and fights will be out of this world."

MacLean said as yet there had been no interpretation as to whether the passenger or the driver was responsible for buckling up, unless the passenger was under 16.

MacLean said most companies would probably require their drivers to pay a fine if convicted for failing to buckle up. "It's their responsibility," he said.

Dode French, who recently sold his interest in Island Taxi, and is past-president of the association, said seatbelt law was a big factor in his decision to get out of the business.

He felt it was unfair of the government to require cabbies and their passengers to buckle up while bus drivers and their passengers didn't have to.

● Seatbelt hazard to aorta, says doctor, but he wears his. Page 3

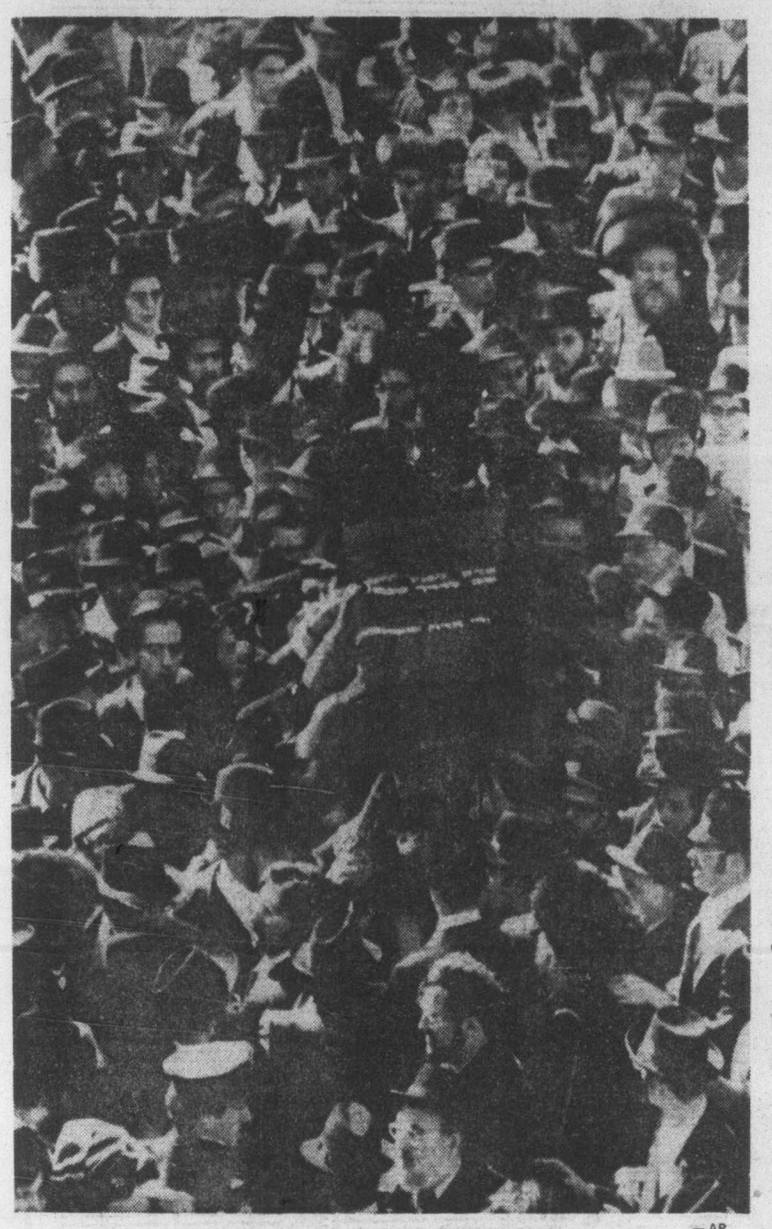

— AP

Gem dealer mourned

More than 1,000 Orthodox Jews followed coffin of slain diamond broker Pincho Jaroslawicz through streets of Brooklyn on Thursday after brief funeral service. Shlomo Tal, 31, a diamond cutter who claims to have witnessed killing, was released on $75,000 bail. Tal says he carried on business as usual in Manhattan's busy diamond centre with Jaroslawicz's body stuffed into wooden box under workbench.

Barrett challenges two Bennetts:

Let's tell all about BCR

By DON COLLINS
Colonist Reporter

Opposition Leader David Barrett has asked the royal commission on the B.C. Railway to subpoena him along with Premier William Bennett and Bennett's father, former premier W. A. C. Bennett, to clear the air once and for all over the railway's problems.

"I'm not afraid of the truth — I only hope the past premier and the present premier can say the same thing," Barrett said in an interview Thursday.

However, there is a rider to his offer — he won't appear in person to be cross-examined unless the two Bennetts and past directors of the BCR are subpoenaed for the same reason.

Bennett, in Vernon for a cabinet meeting Thursday, criticized Barrett's suggestion, calling it a slap in the face. Bennett said the commission did not need any advice from the NDP leader on how it should carry out its duties.

The premier said the commission had clear terms of reference and he had every confidence in the commission members.

In a letter to commission counsel Martin Taylor Thursday, Barrett said he would be sending a written submission by November.

This would parallel the move made earlier this month by W. A. C. Bennett, whose written submission blamed the former NDP government of Barrett for the uncertain future of the BCR. The older Bennett said the troubles hinged around the NDP's decision to upgrade construction standards.

In his letter, and in the interview, Barrett warned that the royal commission was in danger of being reduced to the status of a political platform.

Stressing the point that he and his colleagues are "more than willing" to appear before

Page 2 — Bennetts

Satellite rocket explodes

CAPE CANAVERAL, Fla. (Reuter) — An Atlas Centaur rocket carrying a communications satellite exploded Thursday night 55 seconds after liftoff, wiping out a $49.4-million mission for the 98-country International Telecommunications Satellite Organization.

Experts said the explosion was in many ways similar to the multi-million dollar explosion Sept. 13 of a Delta rocket carrying an Orbital Test Satellite owned by the European Space Agency.

The Sept. 13 explosion occurred 54 seconds after liftoff, and now is being investigated.

The Atlas Centaur rose smoothly of its launchpad before the explosion sent orange flame billowing.

The rocket was carrying an Intelsat satellite which was to be positioned over the Indian Ocean to provide telephone and television service to 40 countries.

Space agency officials said the explosion was due to vehicle failure. No further details were available pending an investigation.

The Intelsat IV-A communication satellite was the first of two identical satellites due for launching. The second one is scheduled for November.

Each of the satellites is capable of handling 6,000 phone calls and two television channels simutaneously. They are to replace the services of two smaller Intelsat IV satellites which have been operating over the Indian Ocean since 1975.

The satellites are owned by the International TeleCommunications Satellite Organization.

New Supreme Court judges Estey, Pratte

Ex-Air Canada prober, probee new benchmates

OTTAWA (CP) — The judge who investigated Air Canada mismanagement and the man who headed the national airline at the time, both were named to the Supreme Court of Canada Thursday.

Willard Estey, 57-year-old head of the Ontario Court of Appeal and chief justice of Ontario, replaces Mr. Justice Wilfred Judson who reached the mandatory retirement age of 75 in July.

Yves Pratte, 52, Air Canada chairman until 1975, fills the vacancy created when Mr. Justice Louis-Phillippe de Grandpre, 60, unexpectedly announced his resignation in June.

Estey was appointed by Ottawa in 1975 to delve into charges of dishonest dealings by Air Canada management. He found that top management was not dishonest but said the publicly-owned airline acted with "cavalier disregard of the ordinary rules of business" in some controversial financial dealings.

Pratte, a well-known Quebec lawyer, resigned as chairman of the Air Canada board 11 days before the Estey report was tabled in the Commons. As top man in the organization, he was considered ultimately responsible for the controversial deals, which the Estey report said arose partly from poor internal communications.

The report also said Pratte was slow to act on reports of Air Canada involvement in a villa development in Barbados.

Threats flow as hijackers await cash

DACCA, Bangladesh (UPI) — Five guerrillas threatened Thursday to blow up their hijacked jet with 146 hostages aboard and set off a "global" terror campaign if Japan breaks its promise to free nine prisoners and pay $6 million ransom but extended the deadline by more than a day.

Japan, saying "human life is more precious than the earth," agreed to the demands but said it could not meet the terrorists' original midnight deadline.

Five of the prisoners — including two women — have agreed to be flown to Bangladesh and one was still not decided, the Japanese justice ministry announced in Tokyo.

The Japanese prime minister's office said a DC-8 jetliner, carrying the ransom and freed prisoners, would leave Tokyo today. The nonstop flight is expected to take eight hours and 20 minutes, it said.

In Washington, a spokesman for the Bangladesh embassy said the hijackers had told his government they were "suspicious" of the Japanese government and refused to negotiate directly with it.

The embassy spokesman said negotiations would continue with the Bangladesh government serving as intermediary.

In Tokyo, the English language newspaper Asai Evening News reports that the hijackers have indicated they would free all women, children, Indians and Pakistini hostages in exchange for the freed prisoners.

However, the newspaper says in its unattributed story that the hijackers would keep

Page 2 — Hijackers

Inside

All hostility at Langford —Page 29

Graham finances may go public —Page 21

Import boost out – Japan —Page 19

U.S. study cool to Quebec deals —Page 3

	Page
Background	5
Bridge	36
Classified	35-46
Comic	34
Crossword	37
Editorials	4
Entertainment	32, 33
Family	25-27
Finance	6-8
King Fisherman	24
Marine Calendar	9
Names in the News	3
Provincial Court	23
Sports	14-18
Your Good Health	27

Hawaiian villagers flee crawling river of lava

KALAPANA, Hawaii (UPI) — The 250 residents of this Hawaiian village began their Civil Defence -ordered evacuation Thursday as a 400-yard wide river of moulten lava oozed down a sloping side of Kilauea Volcano.

The residents packed up their furnishings, pets and livestock with the lava just three miles away. It was expected to reach the community this morning.

County trucks were used to carry the inhabitants — retirees, farmers and homesteaders — to the Harry K. Brown State Park nine miles north of Kalapana and the village of Pahoa in the same area.

Island of Hawaii CD Director Harry Kim called the fiery flow "a serious potential threat" to Kalapana and issued the evacuation order.

The lava spewed from a mile-long rift on the side of the volcano and rolled toward Kalapana at a rate of 10 feet a minute. At the rift itself the lava was hurled 600 feet into the air.

The volcano had been erupting intermittently for more than two weeks.

Smoke from the rift spread over most of the windward section of the island as the prevailing trade winds died out.

The last major destructive flow was in 1960, when lava from Kilauea wiped out the village of Kapoho, 10 miles northeast of Kalpana, causing $5 million damage.

Little house in the contrary

Winning bid of $500 ticket to troubles

By JOHN LANGTON
Colonist Correspondent

QUALICUM BEACH — When Barclay Johnson of Qualicum Beach bid $500 for a house in the Qualicum Beach Rotary Club auction last August, he did not expect to get it.

And he most certainly did not expect the trouble his "good fortune" has brought him.

When there were no other bids following Johnson's $500 try, he got the home. But the catch was that he had to move it off its lot by Aug. 31.

By this time he was already beginning to wonder, particularly since his winning auction bid came on Aug. 13.

He planned to put the house on land he owns outside the village, but the house was too wide to go across the Little Qualicum River bridge, so he hastily bought a lot in Qualicum at the junction of Hemlock and First Avenue.

Johnson said he talked to Bill Smith, the building inspector, who said he could put the house on the lot, although he would have to do work on the house to bring it up to present-day building and electrical standards.

He would also have to add to the house to bring it up to the minimum 900 square feet required for new homes in Qualicum Beach.

Johnson had his lot cleared and early one morning, the house was towed to its new location. Sometime after that, the building inspector posted a cease-and-desist order on the house forbidding any work to be done on it, because Johnson had not obtained a building permit before moving the house.

This was just one more of Johnson's problems. Neighbors objected to the old house in an area of relatively new homes, so they got more than 60 signatures on a petition requesting the village council to make Johnson move the house.

The petition stated in part: "The 50-year-old monstrosity is completely out of keeping with the neighborhood . . . and no amount of exterior renovations will bring the place up to the standards of the neighborhood."

Page 2 — Little house

—John Langton photo

Johnson's dream house before auction

Smith accuses West of siding with Reds

SALISBURY (AP) — Fighting back tears, Prime Minister Ian Smith accused the Western powers Thursday of siding with a "pack of Communists" against Rhodesia's white-minority government.

"It is better that we perish in battle than look upon the outrage of our country," Smith told 600 boys on the annual Second World War commemoration day at the all-white Churchill high school, named after British war-time leader Sir Winston Churchill.

His voice breaking with emotion, Smith compared Rhodesia's embattled situation to that of Britain in 1940 and noted Rhodesia supported the Allies during the war.

"Those countries with which we stood and fought in 1940 have turned against us and sided with the pack of Communists, despite the fact that we are standing and fighting for the same ideals and principles of 1940," the prime minister said.

Meanwhile, the UN Security Council authorized the appointment of a UN representative to help in preparations for the transition to majority rule in Rhodesia.

The vote on a British resolution on the subject was 13 to none with the Soviet Union abstaining and China declining to participate.

A last-minute amendment by Libya to have Secretary-General Kurt Waldheim make the appointment after consultations with Council members was accepted by British Foreign Secretary David Owen, who introduced the resolution Wednesday.

Union chiefs deny ferry strike threat

An unauthorized report that ferry workers were headed for possible strike action on the Thanksgiving weekend has been met with a denial by the union leadership and has reportedly caused a stir in government circles.

A failure to reach terms on a new contract led to a strike vote for the B.C. Ferry and Marine Workers Union and the serving of strike notice 10 days ago, but talks have continued and the central bargaining committee says its only consideration at the moment is settlement.

The committee disclaimed any responsibility Thursday for reports indicating that job action would hit the ferry fleet sometime on the Oct. 7-to-10 weekend.

There were unconfirmed reports that Labor Minister Allan Williams was considering the use of the 90-day cooling off period if such action appeared imminent. Williams was believed to be in the Vernon area for cabinet meetings and could not be contacted.

The Railway and Ferries Bargaining Assistance Act passed in June, 1976, allows the cabinet to impose a 90-day cooling off period to stall strike action in either industry. An extra 14 days can be added to the initial period if the need is felt.

The current dispute is being dealt with by mediator Fred Geddes. The union's central bargaining committee reported after Thursday's talks that there had been "no meaningful progress."

However, it said it wanted to stress that the talks would continue and that it would do all it could "to reach agreement as quickly as possible."

Bennetts challenged

From Page 1

the commission, providing the others are also subpoenaed, Barrett told Taylor in his letter:

"In my opinion the royal commission must avoid the problem of being placed in the position of being used as a political platform. To avoid this and to get at all the facts, including the M.E.L. case, all concerned, as mentioned above, should be subpoenaed.

"If we are not all called to testify on this basis, I believe there is a danger that the public may feel the commission's final report will not contain the full story of the railway."

The "M.E.L." referred to in the letter is M. E. L. Paving, the Alberta firm that had sued BCR alleging fraud and misrepresentation in calling tenders for an extension to the line.

The railway settled out of court for a reported $2.5 million, something that drew little immediate response because the announcement was made just prior to last Christmas.

Barrett said in the interview it is essential the M.E.L. Paving issue be dealt with.

"I'm not afraid of being cross-examined, but my only proviso in making that statement is that all of us should be cross-examined, including the premier, who called the commission in the first place. He should be there to answer why the M.E.L. Paving case was settled out of court.

"He has an obligation to tell the people of this province exactly why M.E.L. Paving was settled out of court."

He said the public was entitled to know if there was any civil fraud involved.

"If there was no civil fraud, then why was the case settled out of court?"

Of the need for personal testimony, he said:

"I'm not asking the royal commission to take the word of Dave Barrett. I'm not asking the royal commission to take the word of W. A. C. Bennett, or of Premier Bennett. But I am saying this is the only way to cut through all the bafflegab and get at the truth."

Fifteen days ago, W. A. C. Bennett's 16-page submission was read into the commission records, complete with the former premier's contention that the dream of opening up the north with the railway had been harmed by politics, personal greed and misdirected administration.

He said his government had wanted to push the railway through to beat inflation and upgrade it later as business warranted. He accused the NDP government of upgrading construction standards and holding the job up as costs soared.

Claiming contractors were the victims of inflation, he described allegations of fraud as "scandalous."

Barrett says the "substandard" construction wanted by the former Social Credit government would have been fitting only for a child's model train set.

Little house

From Page 1

Johnson has another problem. The moving contractor gave him one month to get the house onto a foundation, so the steel girders on which it was moved can be taken away. After the month, Johnson will have to pay $10 per day rental for the girders, and he has only a few days left.

He started digging trenches for the footings on which the foundation walls would be built. Although he did not put any forms in the trenches, the neighbors were in an uproar so he stopped.

The building inspector will present Johnson's blueprints to the village council at its next meeting this Monday. It will be up to council to decide what Johnson can do with the house.

Qualicum Beach has a bylaw preventing old buildings from being moved into the village, but the bylaw does not prevent old buildings being moved from one location to another within the municipality.

The bylaw was passed because several dilapidated homes had been moved into the village and caused considerable consternation to neighbors. They claimed the old buildings would devalue their new homes.

Meanwhile, Johnson waits and wonders whether it really pays to be a winner.

The Weather

Sept. 30, 1977

Early morning fog patches with periods of drizzle, a few evening showers, winds light. Thursday's precipitation: 1.3 mm. Sunshine 1 hour 42 mins. Recorded high and low at Victoria airport, 14 and 8. Today's forecast high and low: 15 and 7. Today's sunrise 7:12, sunset 6.55, moonrise 8:44 p.m., moonset 10:40 a.m. Saturday outlook: a few showers.

East coast of Vancouver Island— Early morning fog patches with periods of drizzle, a few evening showers. Winds light southeasterly. Thursday's precipitation: 1.6 mm. Recorded high and low at Nanaimo, 14 and 7. Forecast high and low, 15 and 6. Saturday outlook: a few afternoon showers.

West coast of Vancouver Island — Periods of rain or drizzle, morning fog. Winds brisk southerly. Forecast high and low at Tofino, 13 and 7. Satuday outlook: a few showers.

North coast of Vancouver Island — Rain tapering off to showers by the afternoon. Highs near 11. Saturday outlook: cloudy.

READINGS

	Max.	Min.	Precip.
St. John's	10	8	32.3
Halifax	15	11	8.0
Fredericton	11	8	—
Charlottetown	12	10	—
Montreal	12	8	5.8
Ottawa	13	6	—
Toronto	16	5	Trace
North Bay	12	1	—
Thunder Bay	16	5	0.4
Kenora	11	4	—
Winnipeg	13	3	—
The Pas	15	1	—
Churchill	8	4	—
Brandon	13	1	—
Regina	12	3	—
Saskatoon	14	1	—
Prince Albert	16	3	—
North Battleford	15	3	—
Swift Current	8	3	1.2
Medicine Hat	11	7	2.2
Lethbridge	9	6	8.4
Calgary	7	4	6.0
Edmonton	13	2	—
Cranbrook	12	5	8.4
Castlegar	15	8	2.6
Penticton	17	8	0.6
Revelstoke	15	3	—
Princeton	17	4	—
Vancouver	14	9	0.1
Prince Rupert	13	1	—
Terrace	12	4	—
Stewart	11	5	—
Port Hardy	12	10	—
Tofino	13	8	—
Comox	13	5	—
Prince George	6	2	0.4
Williams Lake	15	1	—
Mackenzie	7	5	—
Blue River	15	3	—
Kamloops	16	6	—
Dawson City	7	4	7.2
Whitehorse	12	6	—
Fort Nelson	17	7	—
Fort St. John	17	3	—
Yellowknife	16	9	—
Inuvik	2	0	3.0
Seattle	16	9	2.3
Spokane	11	8	4.8
Portland	14	10	9.9
San Francisco	17	14	0.3
Las Vegas	33	21	—
New York	19	11	—
Miami	32	25	—
Chicago	23	11	—

TIDES AT VICTORIA
(Tides listed are Pacific Standard Time)

	Time H.M.	Ht. Ft.	Time H.M.	Ht. Ft.	Time H.M.	Ht. Ft.	Time H.M.	Ht. Ft.
29	04.15	7.3	09.45	5.5	15.40	7.9	22.20	3.1
30	05.20	7.1	10.15	6.0	15.50	7.8	22.55	3.0
1	06.15	7.0	10.55	6.4	16.30	7.7	23.50	3.0
2	09.00	7.0	11.30	6.8	16.45	7.5		
3	00.20	3.1	10.00	7.2	12.10	7.1	16.50	7.4
4	01.15	3.3	11.05	7.4	13.45	7.3	18.45	7.1

TIDES AT SOOKE

	Time H.M.	Ht. Ft.	Time H.M.	Ht. Ft.	Time H.M.	Ht. Ft.	Time H.M.	Ht. Ft.
29	03.05	8.0	08.50	5.6	14.30	9.2	21.45	3.6
30	03.45	7.7	09.05	6.1	14.45	9.1	22.20	3.6
1	04.50	7.5	09.00	6.5	15.10	9.1	23.10	3.7
2	05.40	7.3	09.00	6.8	15.30	9.0	23.55	3.9
3	07.05	7.2	09.15	7.1	15.55	8.8		
4	00.50	4.1	07.30	7.3	11.45	7.4	16.30	8.6

TIDES AT FULFORD HARBOUR

	Time H.M.	Ht. Ft.	Time H.M.	Ht. Ft.	Time H.M.	Ht. Ft.	Time H.M.	Ht. Ft.
29	06.15	9.8	11.45	6.2	17.35	9.7		
30	00.00	3.6	07.15	9.8	12.35	6.8	18.05	9.5
1	00.40	3.5	08.05	9.6	13.20	7.3	18.30	9.3
2	01.15	3.5	09.05	9.6	14.15	7.8	18.45	9.0
3	02.05	3.6	10.05	9.6	15.20	8.0	19.45	8.7
4	02.50	3.8	11.10	9.6	17.10	8.1	20.00	8.4

I Believe . . .

in the United Way because it makes one big effort to help many people. Hundreds of Volunteers combine their talents to solve many problems and make our area a better place to live. When you give the United Way, you support 23 very valuable community agencies.

Fraser McAlpine of Saanich
SALESMAN

9-30

Hijackers keep up pressure

From Page 1

all Japanese men and other hostages on board the plane until the hijackers reach their final destination.

The paper also says the Japanese foreign ministry has begun to contact other governments in an effort to find a country willing to accept the hijackers. "But this is expected to take some time," the paper says.

The hijackers claim to be members of the Japanese Red Army terrorist gang. They are reported to be armed with guns, grenades and explosives.

The hijackers have released five hostages — two Americans, an Indian couple, and their child. The Americans were K. Z. Krueger, 31, who had a heart complaint, and Mrs. Carole Welles Karabian, a former Hollywood actress.

Air Vice-Marshal Abdul Gafur Mahmood — chief of the Bangladesh air force, who has headed negotiations, said Thursday he had been able to persuade the hijackers to extend the deadline because the Japanese government needed more time to gather together all the nine prisoners, who are being held in different jails.

He added that the government was also convassing the nine prisoners. Two of the prisoners are reported to have refused the offer of freedom, he said.

One of the nine whose release is demanded by the hijackers is Toshio Omura, a Japanese terrorist deported from Canada last December for using a false passport. He currently is on trial in Japan charged with hurling a home-made bomb at a police station in the ancient capital of Kyoto in 1969.

Omura's lawyer said after visiting his client Thursday that the radical has no intention of accepting the offer of freedom.

"I have a different ideology from them," Omura's lawyer quoted him as saying. "I am not suited to militaristic instructions like theirs."

Mrs. Karabian said the hijackers were armed with guns and grenades and had been "terribly rough" at first but later relaxed somewhat after negotiations began.

She said the hostages were denied food for the first 24 hours and were not even allowed to go to the toilet.

Those still on the plane besides the hijackers are 14 crew members and 132 passengers, including 10 other Americans.

Mrs. Karabian, who had a supporting role in the film Funny Girl, told reporters the five hijackers — four of them wearing Arabian scarves and the fifth a full mask — commandeered the plane a few minutes after the take off from Bombay.

"I saw some people rising in the rear of the plane. They yelled, 'Don't move. Everybody keep your hands up. Don't look at my face,'" she recalled.

The Japanese government's decision to release the nine prisoners met with heated opposition from police and prosecutors in Japan, but Chief Cabinet Secretary Sunao Sonoda said priority was given to saving lives.

Justice Minister Hajime Fukuda said he would resign to take responsibility for the matter, but Premier Takeo Fukuda — no relation — told him to wait until the case has been settled.

Cholera attack 'under control'

TEHRAN (UPI) — Iran has admitted that a "cholera type" disease has reached epidemic proportions in the Tehran area, afflicting nearly 1,500 persons and killing 47. The announcement said the disease was "completely under control and there is no cause for alarm."

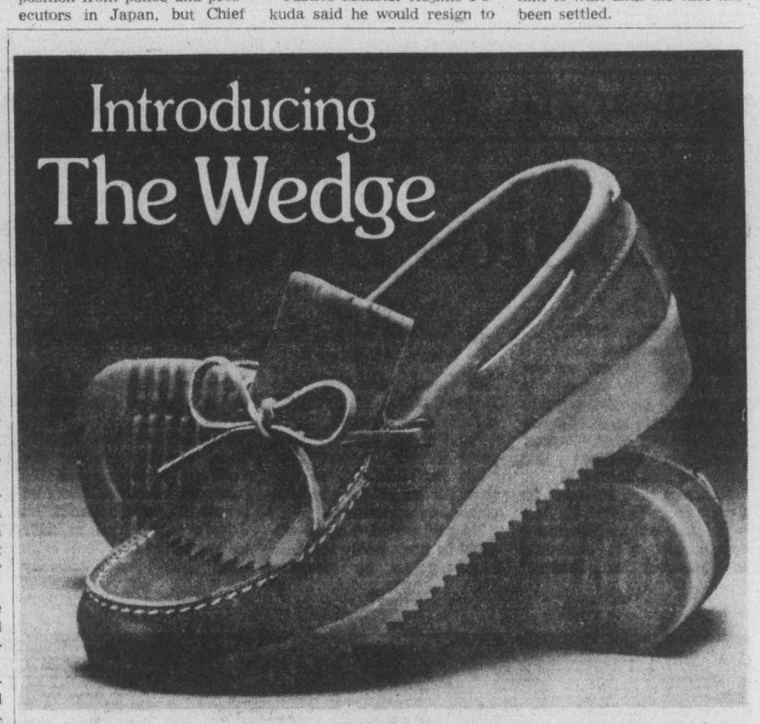

With the introduction of THE WEDGE, we now offer four different sole contours to suit every taste. Please drop in and see our new designs. You'll find that they feel every bit as good as they look. The Shawl Root $37.00

1202 Wharf St.
Victoria
383-4811

Roots

766 Robson St.
Vancouver
689-9916

Roots . . . handcrafted shoes and accessories for contemporary living.

Jordans

You want the most for your money?

Get Jordans "JUBILEE"

For Value you can count on . . .

$14.88 SQ. YD.

Lush deep pile carpet
in a glorious array of colours
now at remarkable low, low price

Plush, plain broadloom . . . the very ultimate in refined living. Now yours to enjoy in this superb "Fashion Leader Carpet"®. Rich and inviting new shades to enhance your home with warmth and charm. Zepel treatment gives anti-soil and anti-stat protection for easy care.

"Jubilee" made for Jordans by Caravele of performance proven blend of 50% nylon 50% polyester.

FORTRON
TENEUR DES POILS: NYLON ET AU MOINS 50% DE POLYESTER FORTREL

We work within your budget and carpet homes like yours.

Jordans

854 PANDORA
Parking at the Rear
385-6746
Open Friday 'til 9 p.m.

3110 SHELBOURNE
Hillside Shopping Centre
595-1521
Open Wed., Thurs., Fri. 'til 9 p.m.

IN NANAIMO
151 Comox Road
753-5913

9-30

Quebec hurting firms—study

QUEBEC (CP) — An influential American research institute has advised its clients that "it is now unrealistic to conduct business as usual whenever a Quebec connection is involved."

SRI International, formerly The Stanford Research Institute, says in a recent copyright report on Quebes Separatism, that business circumstances were being affected by the uncertainty in the province and its effects on the rest of Canada.

The 15-page report was distributed to members of the Quebec national assembly press gallery by the office of Premier Rene Levesque Thursday at the request of journalists.

The document by expatriate Canadian William Waters, a senior marketing consultant with a division of SRI, says that "at this time, separation of Quebec from the rest of Canada is still 'a long shot.'"

But he adds: "French Canada is headed towards some form of greater self-determination."

Levesque mentioned the report last weekend when talking to reporters about foreign attitudes to his government and especially foreign press reports. He described it as "comprehensive."

Among the economic effects of continued political uncertainty cited by the report is a showdown of economic growth across Canada, particularly in Quebec, and continued growth of Toronto as the most important business centre in Canada.

"The economy of Quebec will experience difficulties, due to the migration of businesses and people not tied to Quebec," the report says. The brunt will be taken by Montreal, it says, where a general economic decline can be expected.

Officials of the institute in Menlo Park, Cal., said there has been extraordinary interest in the report among the 400 clients of the Business Intelligence Program, and especially Canadian corporate clients.

"It's created quite a stir," said spokesman Edie Peterson, who said Canadian corporate clients had ordered extra copies for distribution to company executives and managers.

Belt hazard to aorta—MD

TORONTO (CP) — Seat belts are causing a number of injuries involving damage to a major artery near the heart, Dr. Hugh Scully, a Toronto surgeon, said Wednesday. But he emphasized he still would not drive without one.

He said that in a serious accident, the seat belt restrains the wearer's body, but a whiplash effect can tear the aorta loose — an injury that can be fatal within 48 hours if not repaired.

Scully, a member of the Association of Automotive Medicine and medical director for the Canadian Racing Drivers' Association, said in an interview that he had noticed an increase in this type of injury since the seat-belt law came into effect nearly two years ago.

By being restrained in belts, he said, accident victims were now living long enough to be taken to hospital where they could be examined and the injury diagnosed.

Scully said his opinion was based on observation rather than documented evidence.

Last week, James Snow, provincial transportation minister, said that Ontario's motor vehicle death rate last year was the lowest in 26 years. He attributed the decrease in part to the increased use of seat belts.

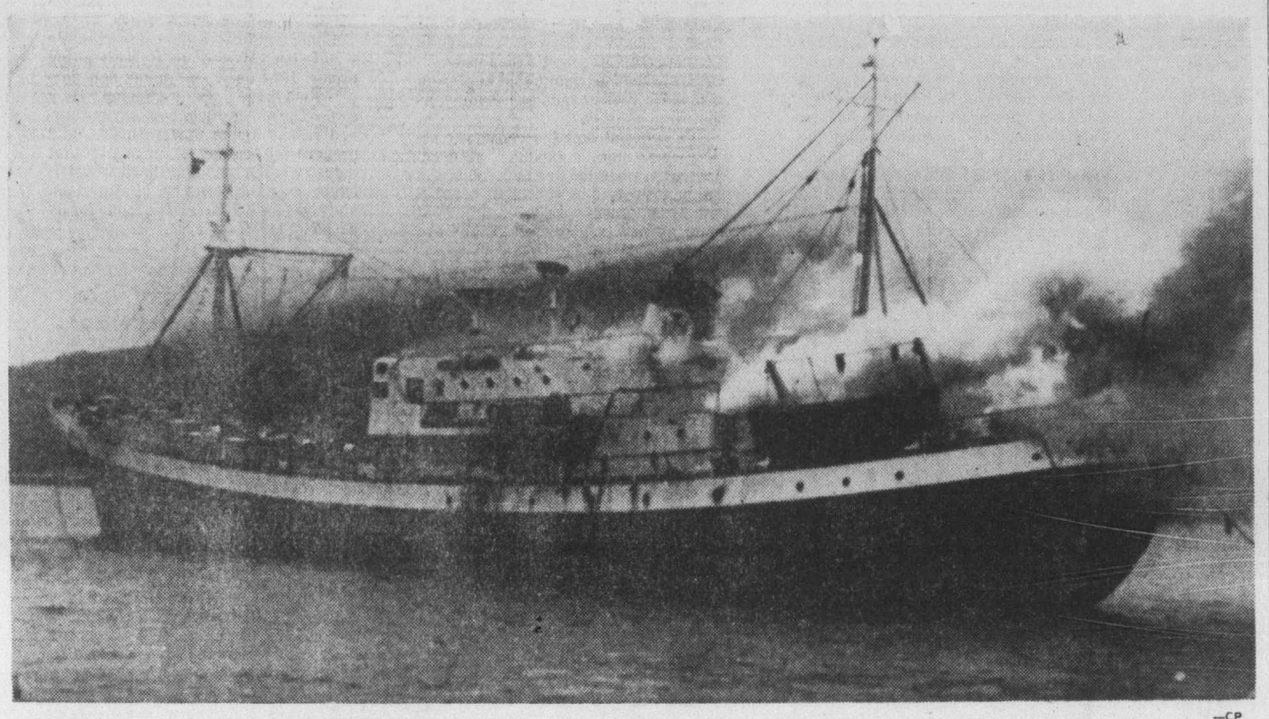

—CP

Fire casualty

Blazing Portuguese trawler Vasco d'Orey sends out clouds of smoke as she is towed out of St. John's harbor, Nfld., Thursday. At least one member of her crew died in fire which apparently started in engine room.

NAMES in the NEWS

Ex-Guatemalan aide slain by 6 gunmen

Six gunmen firing automatic weapons assassinated former Guatemalan defence minister Col. **Rafael Arriaga Bosque** and killed his bodyguard Thursday in an ambush of his car in downtown Guatemala City. Arriaga's wife, **Maria Luisa**, was believed to have been injured in the shootout, police said.

□

The "Ocean to Sky" expedition led by the first climber of Mt. Everest, Sir **Edmund Hillary**, was abandoned 38 miles short of its destination because its three jet-powered boats "could not cross a 10-foot fall at the confluence of the rivers Alaknanda and Mandakini," located at a height of about 4,000 feet. The goal of the 1,250-mile journey was to sail beyond the confluence of the two rivers and reach as far as possible near the source of the Alaknanda.

□

The Pakistani military government moved against the supporters of ousted premier **Zulifar Ali Bhutto** by arresting his defiant daughter, warning his wife to keep quiet and hinting at the postponement of elections to restore Pakistan to civilian rule.

Hillary

. . . abandons odyssey

□

Four children of the late actress **Jayne Mansfield** learned in Los Angeles court that there apparently was no money left for them from their mother's estate.

□

Social Credit MP **Eudore Allard** and four party workers were fined sums ranging from $450 to $2,100 after pleading guilty in Rimouski, Que. Thursday to charges of violating federal income tax regulations.

□

Soviet President **Leonid Brezhnev** blasted the Kremlin's former ally of Somalia for backing desert guerrillas invading Ethiopia and said in Moscow that they were only helping "imperialists" trying to split African unity, Tass reported.

□

Former Georgia Governor **Lester Maddox** — stricken with a heart attack but in "high" spirits — was expected to be removed from the intensive care unit at Marietta, Ga. today.

□

Former British prime minister **Harold Wilson** warned western nations they face the strongest communist threat in the last 25 years. "The warnings are there," said Wilson in a Dallas speech. He later defined the threat as an attempt by communists to calm European voters' fears that communist policies would result in Soviet-style government.

□

Singapore's Prime Minister **Lee Kuan Yew** left Thursday night on official visits to Canada and the U.S.

Bonn starts investigation of Nazi bash 'hush-up'

BONN (AP) — West German defence authorities have started an investigation into reports that a group of army lieutenants staged a symbolic burning of Jews last February at the Armed Forces University in Munich.

A newspaper story of the incident, which said university authorities had hushed up the case, brought Jewish demands Thursday that the officers be dismissed.

Expressing outrage, Heinz Galinski, a leader of the West Berlin Jewish community, said he would file a criminal complaint if the "anti-Semitic criminals in officers' uniforms" were not fired.

The Frankfurter Rundschau newspaper reported eight to 10 young officers highlighted a drinking bout at the university's student centre last Feb. 16 by burning papers scribbled with the word "Juden" (Jews), exchanging Nazi salutes and singing a Nazi hymn.

The report came as West Germans were discussing what they saw as a wave of anti-German feeling in Europe.

Galinski touched on this aspect of the incident when he charged that the university's efforts to excuse the officers with "threadbare arguments" damage the credibility of West Germany and cause unfavorable reactions abroad.

The Rundschau said senior officers broke up the gathering, but school officials decided to hush up the incident and failed to report the matter to the defence minister in violation of regulations.

Woodlands staff walks out

NEW WESTMINSTER (CP) — About 150 employees at Woodlands, the provincial institution for the retarded, walked off the job Thursday for a 1½-hour study session.

It was the second day of protest against the government's proposal to reclassify about 1,200 psychiatric aides which would deprive about half of them of overtime rates, superannuation contributions, vacation earnings and other benefits.

A union spokesman said more than adequate staff was left on the job so all essential services would be carried out.

A similar walkout occurred at Valleyview home for the aged Wednesday when about 100 employees were out for two hours.

Tomahawk fails again

WASHINGTON (UPI) — The U.S. defence department Thursday announced the third test failure in 23 flights of the Tomahawk cruise missile. It said preliminary indications were that the problem was located in the torpedo tube mechanism used in the underwater firing, and not in the missile.

Stripper out in cold

VANCOUVER (CP) — Kathleen Ruff, director of the B.C. Human Rights Branch, said Thursday a tattooed stripper who claimed she was unjustly fired because of two small tatoos on her body is out of luck with the branch.

Ms. Ruff said the question of appearance, looks and style in the entertainment industry was something that could not be dealt with under the Human Rights Code.

Kandis Thompson, 27, said Wednesday the King's Castle nightclub fired her for having tattoos on her left breast and right shoulder and that she had asked the branch to investigate.

Come to The Subaru Winter Carnival

Grand Prize:
TRIP FOR 2 TO TAHITI or
WINTER CRUISE TO MEXICO
Plus
10 Weekend expense-paid trips for 2 to LAS VEGAS

Get in on the winter fun with Subaru:
- Take a demonstration drive in the Subaru of your choice.
- Give us your reaction to this amazing automobile.

You could win a winter holiday for two to Tahiti or a winter cruise to Mexico. Or you might win an expense-paid trip for two to Las Vegas. Drop in to your nearest Subaru dealer and find out what makes Subaru such a great car for Canada's winter driving conditions. And join in the fun at the Subaru Winter Carnival. **And if you bought your Subaru during the Subaru Winter Carnival, Sept. 1 to Nov. 12, and you win our Grand Prize, we'll refund you the price of your car.**

Winning contestant qualifying for reimbursement of his Subaru purchase will be refunded at a figure no less than manufacturer's suggested basic retail price excluding transportation, handling and local sales tax.

INEXPENSIVE AND BUILT TO STAY THAT WAY
SUBARU
Manufactured in Japan by Fuji Heavy Industries

Brian Holley Motors Ltd.
3319 Douglas Street, Victoria. 384-1161
dealer licence number D-00903A

YOUR OWN 10-ACRE ESTATE
ONLY $2900 DOWN*
Located on the "Koksilah River" 1 Mile West of Cobble Hill Village, Only minutes away from Shawnigan Lake Resort area.
Beautiful Treed Acreages in scenic
"COBBLE HILL ESTATES"
Offered for the first time at the Exceptionally low price of
$39,800
For a detailed plan of these Superb 10-Acre Farmettes, WRITE OR PHONE:
PLAYFARE—PACIFIC VENTURES LTD.
105-1005 McKenzie Ave., Victoria
Ph. 388-6876 — 479-1383
or COBBLE HILL 743-2680
*SUBJECT TO MORTGAGE APPROVAL

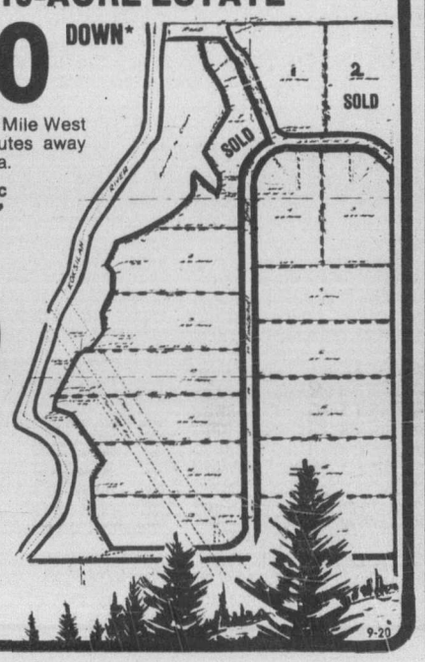

5-Inch Continuous
GUTTER
in baked enamel
INSIDE OR OUTSIDE STORM WINDOWS. WINDOW REPLACEMENTS.
479-7121
FREE ESTIMATES
B.C. ALUMINUM
"THE NAME YOU KNOW"

INCREDIBLE SAVINGS
ROLL-END REMNANT
CLEAR-OUT STARTS SAT. 9 A.M.
YOU CAN'T AFFORD TO MISS THIS OUTSTANDING BARGAIN DURING OUR MOVING SALE
EXAMPLE
9'x12' CARPET
VALUES TO $200 ..... $50 to $75
Easy Credit Terms Available
STANDARD'S BARGAIN ANNEX
750 VIEW STREET Downtown
PERSONAL SHOPPING ONLY
STANDARD FURNITURE
382-5111

Toronto trading

TORONTO (CP) — A flurry of activity in oil issues sent the Toronto stock market moderately higher Thursday at the close of its heaviest trading in 11 weeks.

The TSE 300 index was up 4.84 to 995.89 with gains in all four of its most heavily-weighted groups.

Reports of oil discoveries and possible drillings in the Pembina area of Alberta and in the Brazos County region of Texas were credited with the sharp increase in trading.

Gaz Metropolitain Inc. dropped $1 to $5 a share on the sale of 3,190 shares following its resumption of trading at the opening. The company announced it will omit its third-quarter dividend.

American Eagle and Oakwood Petroleum Ltd., its largest shareholder, have announced the signing of an agreement with an unidentified major oil company for possible drilling of a deep-test well in the West Pembina area of Alberta. The two companies have a total of 45 per cent interest in the 6,560 acres.

BOX SCORE

	Thurs.	Wed.
Issues traded	653	566
Advances	230	183
Declines	187	160
Unchanged	216	223

ACTIVE STOCKS

Vol.		Close	Chge.
373125	Norcen En	13¾	+ ⅝
33335	Pac Pete	33⅛	+ ⅜
32081	Bk N.S.	19	+ ⅛
31300	Kaps Trans	1.45	— 3
28334	Shell Cda A	15½	+ ½
28000	Block Bros	6½	+ ¼
26900	Dom Stores	16¾	+ ¼
24253	Con Gas	15⅝	+ ⅛
22725	Alta Gas A	15¾	Unch
22042	Texaco Cda	31½	+ 2½

TSE 300

COMPOSITE INDEX	995.89	+ 4.85
Metals, minerals	889.88	+ 4.40
Golds	1167.98	—17.03
Oils, gas	1220.82	+14.56
Paper, forest	859.38	— 1.12
Consumer prod.	869.68	+ 9.73
Industrial prod	875.89	+ 9.11
Real est., const.	1246.50	+12.23
Transportation	1204.94	+16.16
Pipelines	1370.10	— 1.80
Utilities	1218.08	+ 1.79
Comm., media	992.78	+ 3.60
Merchandising	807.76	— 3.04
Financial svcs.	907.90	+ 0.39
Management	1151.98	+ 0.60

Up 10, down 4. Volume 4.57 million (3.2 million). Value $36.36 million ($26.43 million).

TORONTO CLOSING STOCKS
Distributed by CP
Toronto Stock Exchange—Sept. 28

Complete tabulation of Wednesday transactions. Quotations in cents unless marked $. z—Odd lot, xd—Ex-dividend, xr—Ex-rights, xw — Ex-warrants. Net change is from previous board-lot closing sale.

Stock	Sales	High	Low	Close	Net Ch'ge
		A and B			
A.G.F.M	1600	200	200	200	
Abitibi	1302	$9⅛	9	9⅛	+ ⅛
Abitbi 7½p	1300	$46½	46½	46½	
Abitbi 10	535	$54⅝	54⅝	54⅝	+ ⅛
Acklands	300	$11	11	11	
Acklnd 2p	z50	$10¾	10¾	10¾	
Adanac M	5000	55	54	54	+ 1
Agnico E	3900	$6⅝	6½	6½	+ ⅛
Agra Ind A	3800	$5½	5½	5½	+ ⅛
Albany	36300	48	46	48	+ 2
Alt Energy	5670	$18½	17¾	17¾	— ⅜
Alta Gas A	6971	$15¾	15⅝	15¾	
Alta G E p	400	$26⅛	26⅛	26⅛	
Alta G 9.76	250	$29	29	29	
Alcan	11594	$25⅝	25¼	25½	
Algo Cent	1000	$12¾	12¾	12¾	
Algoma St	847	$16	15⅞	15¾	— ¼
Allarco Dv	300	$19	19	19	
Alliance B	900	330	325	325	
Alminex	15600	$10¾	10⅝	10⅝	
Alum 3rd p	2000	$28¼	28¼	28¼	
Am Bonza	64495	$26⅝	25¼	26⅜	+1⅜
A Eagle	501450	120	97	118	+23
Andres W	100	$8⅞	8⅞	8⅞	+ ⅛
Anthes C p	z6	$63⅜	63⅜	63⅜	
Aquitaine	z157	$15	14¾	14¾	
Args 260 p	10300	$33	33	33	+ 1
Argus C pr	100	$11¼	11¼	11¼	+ ¼
Asamera	3300	$10⅝	10⅜	10⅜	— ⅜
Asbestos	1100	$21⅞	21¾	21⅞	+ ⅛
Ashland C	500	$13½	13½	13½	+ ¼
Asoc Porc	1500	90	90	90	
Atco A	1050	$15⅝	15⅜	15⅜	
Auric Res	500	23	23	23	+4½
BC Sugar A	175	$27⅜	27⅜	27⅜	+ ⅛
BP Can	1020	$13	12⅞	12⅞	
BP Can p	z10	$60½	60½	60½	
Banister C	2000	$13¾	13⅝	13⅝	— ⅛
Bank BC	782	$29¼	28¾	28⅞	— ⅜
Bk BC r	2852	171	165	170	
Bank Mtl	5728	$16⅛	16	16⅛	
Bk Mtl r	42576	29	27½	28	— 1
Bank N S	14732	$19⅛	18⅞	18⅞	— ⅜
Bankeno	2600	167	161	167	+ 2
B Cdn Nat	13775	$14¼	14⅛	14⅛	
BCdn Nat r	7392	29	28	29	+ 2
Bary Expl	3000	83	83	83	— 3
Baton B	23300	$10¼	10	10¼	+ ¼
Bell Canad	12818	$53¼	53	53¼	+ ⅜
Bell A pr	z18	$52⅝	52⅝	52⅝	
Bell B pr	z85	$54½	53½	53½	
Bell C pr	140	$30⅛	30⅛	30⅛	— ⅜
Bell D pr	100	$54¾	54¾	54¾	+ ⅛
Bell 2.28	550	$29¼	29¼	29¼	
Bell 1.80	450	$23⅛	23	23⅛	+ ⅛
Black P A	300	465	455	465	+ 5
Blakwod A	2000	320	320	320	—10
Bombdier	1103	$6	6	6	
Border C	2000	251	251	251	— 4
Bow Valy	2100	$18¼	18	18	— ¼
Bralor Res	1780	490	480	480	—10
Bramalea	2600	$6⅝	6⅝	6⅝	
Brameda	1200	108	106	106	— 2
Brascan A	8916	$13¾	13⅝	13¾	+ ⅛
Brscn 8½	100	$27	27	27	
Brenda M	2200	$11⅛	11	11⅛	
Bridger	9800	$9¾	9½	9½	— ⅛
BCFP	2200	$22¾	22½	22½	— ¼
BC Phone	1400	$13⅞	13⅞	13⅞	
BCPh 4¾ p	z10	$55¾	55¾	55¾	
BCP 7.04 p	2500	$23	22⅞	23	+ ⅛
BCP 10.16 p	450	$29⅜	29¼	29¼	— ⅛
BCP 2.32 p	100	$30⅛	30⅛	30⅛	
Brooke pr	z10	$19	19	19	
Broul Reef	500	29	29	29	
Brunswk	1350	385	375	375	
Budd Auto	100	$7¼	7¼	7¼	
		C			
CAE A	122	$10⅛	10⅛	10⅛	
Cad Frv	250	$9⅛	9⅛	9⅛	
Cal Pow A	21830	$34	33¾	34	+ ⅛
Cal P 10 p	z10	$111	110	110	
Cal P 2.36	250	$29⅞	29¾	29⅞	+ ⅛
Calvrt Dle	500	275	275	275	+ 5
Calvert	2500	15	14	15	+ 2
Cam Mine	27283	39½	38	39	— 1
Camflo	14500	$15⅛	15	15	+ ⅛
C Chib A	800	330	330	330	— 5
Camp RL	2600	$33½	33⅜	33¼	+ ⅛
Campau A	1600	$5½	5½	5½	
Campau 7p	300	$9¼	9¼	9¼	+ ⅛
Can Cem A	383	$8¼	8¼	8¼	+ ⅛
CDC pr B	325	$105¼	105	105	— ¼
Can Malt A	100	$23⅜	23⅜	23⅜	— ⅜
C Nor West	4500	$7¾	7⅛	7¼	— ⅜
C Pakrs C	2000	$20	19⅞	20	+ ¼
Can Perm	1370	$18	17⅞	17⅞	
CPerm 6⅜	1600	$26¾	26½	26¾	+ ¼
C Safway p	z10	$85	85	85	
CS Pete	124805	335	310	335	+40
Can Trust A	884	$26	26	26	
C Trust 7¼	200	$20¾	20¾	20¾	— ¼
CTr w	100	$14⅜	14⅜	14⅜	+ ⅛
C Tung	2800	$10	9⅝	9⅝	— ⅜
CCablesy A	200	$14½	14½	14½	— ½
C Cable w	1020	85	85	85	— 4
Cdn Cel	275	$6⅛	6⅛	6⅛	— ⅛
C Curtis	3500	48	47	48	
CGE	1500	$25	25	25	+ ¼
C Hidrogas	19600	297	292	293	+ 7
C Homestd	11800	$6¼	6⅛	6⅛	
C Hydro	6100	$10	10	10	+ ⅛
C Hydro pr	2550	$13¾	13¾	13¾	
Cl Bk Com	29474	$22¾	22⅜	22¾	+ ⅛
CIL	5200	$19¾	19½	19½	— ⅛
Cl Powr A	6938	$21½	21⅜	21⅜	— ⅛
CLI Pete	3500	57	55	55	
C Marconi	z50	405	405	405	
C Merrill	2060	$15⅜	15	15⅜	+ ⅜
CNat R	3500	495	490	490	
C Ocdental	1300	$18⅝	18½	18⅝	+ ⅛
CP Inve	854	$18¼	18	18⅛	+ ⅛
CP Ltd	12740	$17⅞	17⅝	17⅞	+ ¼
CPL A p	300	$9⅞	9⅞	9⅞	
CPL 4 p	500	$8¼	8¼	8¼	— 1
C Reserve	500	$6½	6½	6½	
Cdn Sup O	5610	$55⅞	55¾	55⅞	
Cdn Tire A	4265	$31¼	31	31⅛	— ¼
C Uilties	300	$13¾	13⅝	13⅝	
CU 10¼	1150	$29½	29	29	— ⅜
C Util 9.24	2100	$28⅜	28⅜	28⅜	
C Util w	100	450	450	450	
Canbra	100	380	380	380	
Candel Oil	1000	$15	15	15	
Canray	78637	150	144	144	+ 1
Capit Div	13400	93	91	93	+ 5
Cara	430	$9	9	9	— ⅛
Carl OK	5900	255	251	253	+ 1
Carl A p	100	$24¼	24¼	24¼	— ⅛
Carma A	100	$8¾	8¾	8¾	+ ⅛
Casslar	6900	$8⅞	8¾	8⅞	
Casidy A p	200	$7	7	7	+ ¼
Celanese	1650	310	310	310	
Ctl Est A	100	$12½	12½	12½	— ¼
Chieftan D	3000	$14⅜	14¼	14⅜	
Chieftain p	100	$64	64	64	
Chimo	500	100	100	100	
Chrysler	1960	$17¼	17⅛	17⅛	— ⅛
CHUM B	5348	$9⅛	9	9⅛	+ ⅛
C S 10¼	2000	$12	11⅞	12	
Coch Will	5800	49	45½	49	+ 2
Cockfield	200	390	380	380	—10
Coles Book	z50	$13⅛	13⅛	13⅛	
Comb Met	1000	10	10	10	
Cominco	1905	$31¾	31¼	31½	
C Holiday I	900	455	450	450	
Coniagas	500	63	63	63	— 5
Con Bath A	439	$22½	22⅜	22½	
Con Bldg	600	310	310	310	+ 5
Con Fardy	3150	289	270	270	— 8
C Durham	7000	78	78	78	+ 1
C Marben	13000	96	94	96	+ 1
C Morisn	2600	130	127	127	
Cons Pipe	1500	$5⅜	5⅜	5⅜	— ⅛
Cons Prof	11000	23	21	21	— 3
C Rexspar	1000	79	79	79	
Con Textle	300	195	195	195	+ 5
Con Distrb	2300	315	310	315	
Cons Gas	26588	$15½	15⅜	15½	+ ¼
Con Gas B	100	$73½	73½	73½	+ ½
Con Gas D	14750	$23⅞	23⅝	23⅞	+ ½
Conwest	600	405	400	400	
Corby vt	100	$19⅞	19⅞	19⅞	+ ⅛
Cornat Ind	6525	$5⅛	5⅛	5⅛	— ⅛
Coseka R	26790	$7½	7⅛	7⅛	— ⅛
Costin R w	300	250	250	250	
Craigmt	1050	430	420	420	— 5
Crestbrk	1900	375	370	375	—15
Crown 8¼	200	$22½	22½	22½	
C Zelrba A	300	$19⅛	19⅛	19⅛	— ¼
Crush Intl	150	$9½	9½	9½	
Cygnus A	100	$5¼	5¼	5¼	
Cyprus	2000	$9⅛	9	9	— ⅛
		D to G			
DRG Ltd A	400	455	450	450	—15
Daon Dev	3500	$11½	11⅜	11⅜	
Decca R	5000	$8⅜	8¼	8⅜	
D Eldona	1500	63	61	61	— 2
Denison	10203	$55½	54¾	55½	+ ¾
Dicknsn	3700	$5	490	495	
Dist Tr A	900	$6⅜	6¼	6⅜	
Doman I	3500	$5¾	5½	5¾	+ ¼
Dome	2750	$60½	60⅛	60⅜	+ ⅜
Dome Pete	13280	$41⅝	40½	41⅝	+1⅛
D Bridge	605	$22	21⅞	22	
D Citrs A	100	$7	7	7	— ¼
DExplor	1000	4	4	4	
Dotasco A	714	$23¾	23¾	23¾	
Dom Store	1458	$16⅝	16½	16½	+ ¼
D Textle A	10400	$8⅞	8⅝	8⅞	+ ¼
Domtar	1028	$13⅞	13¾	13¾	— ⅛
Domtar pr	125	$12	12	12	
Donlee M	500	$15⅝	15⅝	15⅝	— ⅛
Du Pont	z55	$13⅛	13	13⅛	
Dylex Ltd	600	$8½	8½	8½	
Dylex L A	650	$8⅛	8	8	— ⅛
Dynamar	1055	82	82	82	— 2
E-L Fin	1100	$10⅛	10	10	— ⅛
East Mal	3100	330	325	330	+10
East Sul A	1750	120	110	110	— 5
Ego M	106100	117	108	115	+ 4
Electro A	1200	180	175	175	— 5
Emco	100	$5⅜	5⅜	5⅜	— ⅛
Falcon C	3150	450	445	445	— 5
Flbrg Nik A	983	$22⅜	22	22¼	— ¼
Fed Ind A	z25	$7	7	7	
Fidelty Tr p	300	$20¾	20¾	20¾	+ ¼
Finning T	100	$19½	19½	19½	
Fireco SA	300	200	192	192	+12
F City Fin	1200	$8½	8½	8½	
Foodcrp Lt	1000	$11⅜	11⅜	11⅜	
Foodex S	100	$6⅜	6⅜	6⅜	
Ford Cnda	300	$85¾	85¾	85¾	+ ¼
F Sea A pr	3000	$6¾	6⅝	6¾	+ ⅛
Francana	200	$6⅞	6⅞	6⅞	+ ⅛
Fraser A	z75	$24⅛	24⅛	24⅛	
Fruehauf	z10	$7½	7½	7½	
G M Res	3627	320	320	320	+ 5
GSW Cl A	100	$5⅜	5⅜	5⅜	
Gen Baker	600	465	465	465	+30
G Distrb A	11700	$5¾	5⅝	5⅝	— ¼
G Distrb w	5510	133	130	130	+ 5
GMC	2543	$75¼	74⅞	75¼	+ ⅜
Genstar L	4600	$25½	25¼	25½	
Gnstar L w	300	$8½	8⅜	8⅜	— ⅛
Giant Yk	3200	$8¾	8⅝	8⅝	+ ¼
Gibraltar	2000	465	460	460	+ 5
Graft G	1550	$17⅝	17⅝	17⅝	+ ⅛
Granduc	525	82	82	82	
G L Nickl	1200	50	50	50	
GL Pap w	200	370	370	370	—10
Gt West S	1600	295	290	295	+ 5
G Goose 9¾	200	$11⅛	11⅛	11⅛	+ ⅛
Greyhnd C	z200	58	58	58	
Greyhnd	z62	$16⅞	16⅞	16⅞	
Gulf Can	1535	$27¼	27⅛	27¼	
Gulfstrem	4500	36	34	34	— 3
		H to L			
Hambro C	2100	$5¾	5¾	5¾	
Hardee	1000	82	82	82	+ 1
Hard Crp A	1000	285	285	285	+ 5
Hard Crp C	200	290	290	290	
Harlequin	300	$20⅜	20¼	20¼	
H Wood	2000	72	70	72	
Hawker A	900	$5¼	5¼	5¼	
Hayes D A	1100	$6	6	6	— ⅛
Hedway A	500	340	340	340	
Highmont	z100	87	87	87	
Holinger A	1250	$32	30	30	—2½
Home A	1385	$33	32½	33	+ ½
Howdn DH	300	$8⅛	8⅛	8⅛	
Hud Bay A	1765	$16⅜	16¼	16⅜	+ ⅛
H Bay Co	1765	$16	15¾	15⅞	+ ⅛
HB Oil Gas	2465	$40¾	40⅝	40⅝	+ ⅛
HB Oil G pr	1360	$40½	40½	40½	+ ¼
Husky Oil	4000	$26	25⅞	26	+ ¼
Hy's Ltd	1000	180	175	175	— 5
IAC	600	$16¾	16¾	16¾	
ITL Ind	300	330	330	330	— 5
IU Intl	2234	$12¾	12⅝	12⅝	
IWC Com	1050	195	195	195	— 2
Imasco A	5075	$28	27⅝	28	+ ½
Imp Gen	900	400	390	400	+30
Imp Oil A	17594	$20½	20¼	20¼	— ⅛
Imp Oil B	200	$20⅜	20⅜	20⅜	
INCO A	12791	$21¼	20⅞	21	
Indal	700	$8⅞	8⅞	8⅞	— ⅛
Inland Gas	1121	$10⅜	10⅜	10⅜	— ¼
Inland G p	100	$13	13	13	+ ½
Inind G 10p	250	$30	30	30	
Inter-City	1850	$7⅜	7⅜	7⅜	+ ⅛
Inter C B w	1500	440	435	440	— 5
IBM	92	$275	275	275	
Int Mogul	3579	340	335	340	+10
Interpool	500	$22¼	22	22⅛	— ⅜
Int Pipe A	8210	$15	14⅞	15	
Ipsco	4602	$17⅞	17⅝	17⅞	+ ¼
Inv Grp A	4250	$7½	7⅜	7½	
Irwin T A	2410	320	315	320	
ISD	2500	105	104	105	+ 1
Ivaco A	2000	$6⅜	6⅛	6⅛	— ¼
Ivaco 8.85	100	$49⅜	49⅜	49⅜	+ ⅛
Jannock A	200	$10	9⅞	10	+ ¼
Jannock B	z50	$9½	9½	9½	
Jannock 8	2215	$14⅜	14¼	14⅜	+ ⅛
Jannock w	1248	227	226	227	+ 1
Jorex Ltd	500	22	22	22	— 1
Kaiser Re	4220	$13⅝	13½	13½	— ¼
Kaps Tran	25950	149	146	148	+ 2
Kelly D A	400	$5¾	5⅝	5¾	
Kerr A A	5604	$13¾	13⅜	13½	— ⅛
Koffler A	8150	$6⅛	6	6	
La Luz	800	$6¾	6½	6¾	+ ¼
Labatt A	5450	$18	17⅞	18	+ ⅛
Labatt A p	500	$17¾	17¾	17¾	
Lacana	5000	435	420	420	—20
Laidlaw A	800	$9	8¾	8¾	— ⅜
LOnt Cem	700	315	310	310	
L Shore	500	245	240	245	+10
Lambd M	100	190	190	190	+10
Lamb M A	400	180	180	180	— 5
Lasitr Km	500	14	14	14	+ 3
Lau Fin	1800	$7	6¾	7	
Lau F 1.25	100	$16⅜	16⅜	16⅜	— ⅛
Leigh Inst	17300	405	400	405	+ 5
Liberian	400	$14⅛	14	14	+ ⅜
LL Lac	500	160	160	160	
Livingsto	100	$17¾	17¾	17¾	
Lob Co A	100	315	315	315	
Lob Co B	z3	290	290	290	
Lob Co pr	400	$26½	26½	26½	+ ½
Lob Ltd Ap	400	$17¼	17¼	17¼	
Lob Ltd Bp	100	$17½	17½	17½	+ ¼
Lochiel	37900	232	214	230	+12
Loeb M	100	480	480	480	+15
Lytton M	z100	15½	15½	15½	
		M to O			
MEPC	897	$13½	13½	13½	+ ⅛
MICC A	250	$29	29	29	+ ¼
MH Cable	z10	$14	14	14	
Mclan H A	z77	$9⅝	9⅝	9⅝	
MB Ltd	2925	$18¾	18⅝	18¾	
Magna Int	400	$16⅜	16⅜	16⅜	— ⅛
Magna A	550	$18⅜	18⅜	18⅜	— ⅛
Magnason	700	185	180	185	+10
Maher pr	1020	$6⅜	6¼	6⅜	— ⅛
Majstc Wil	4110	330	325	325	
Malartic	4000	95	94	95	+ 5
Man Bar	2400	107	103	106	+ 6
M Lf Gard	z50	$24	23	23	
M Lf Mills	300	$13⅜	13⅜	13⅜	
Maritime	1164	$21⅞	21¾	21¾	
Mar T 860	500	$10¾	10¾	10¾	
Mar T 940	z50	$11½	11½	11½	
Martin	24250	15	13½	15	+ 1
Mass Fer	8667	$17⅝	17⅛	17½	+ ½
Mas F A	800	$27¾	27½	27¾	+ ⅛
Mas F B	8700	$27¼	27⅛	27⅛	+ ⅛
Matchan	973	11	11	11	—1½
Matgmi A	1050	$11¼	11	11	— ¼
Mc Adam	500	25½	25½	25½	+ ½
McGraw H	z25	$6	6	6	
Mc Intyre	600	$28⅜	28	28	— ½
Melcor	700	$6¼	6¼	6¼	— ⅛
Mentor	3800	325	315	320	
Mercantil	2470	$11⅝	11¼	11¼	— ⅜
Merland E	8000	$6⅛	6	6	— ⅛
Met Stors p	z10	$15	15	15	
Met Trust	z50	$24¼	24¼	24¼	
Mindamr	1000	8	8	8	
Minrl Res	300	150	150	150	
Moffat A	z50	$10¾	10¾	10¾	
Molson A	685	$15¾	15¾	15¾	+ ¼
Molson B	507	$13¾	13¾	13¾	— ¼
Mon Inv	100	$6	6	6	
Moneta P	1500	45	45	45	+ 5
Mtl Trust	1005	$13	13	13	— ¼
Moore	3021	$28⅞	28¾	28¾	— ⅛
MSL p	100	$10⅞	10⅞	10⅞	
Murphy	205	$8⅜	8⅜	8⅜	+ ⅛
N B Cook	1000	100	100	100	
NBU Mine	2215	96	96	96	
NaChrs I	24475	$7⅛	6¾	7⅛	+ ¼
N Hees Ent	z98	201	201	201	
Nat Sea A	400	$10½	10½	10½	
Nat Trust	z35	$16¼	16¼	16¼	
Nemco	5900	190	186	190	
Neonex	300	277	277	277	
NB Tel	1113	$19½	19¼	19¼	+ ⅛
N D'mens	z400	84	84	84	
N Goldvue	z129	3	3	3	
N Provid D	z50	10	10	10	
N Que Ragl	6540	120	115	115	— 5
N York Oil	4222	145	140	140	
Nfld LP A	z50	$15½	15½	15½	
Nfld Tel	100	$8	8	8	— ⅛
Nfld Te 975	z50	$22	22	22	
Nick Rim	850	10½	10½	10½	—1½
Noble M	7500	58	57	58	+ 4
Noma A	100	$5	5	5	— ¼
Noranda A	5344	$23¾	23½	23½	
Noranda B	300	$23½	23½	23½	
Norbaska	500	25	25	25	+ 3
Norcn	200196	$13⅜	12¾	13⅛	+ ⅜
Norcen B	150	$20½	20½	20½	
Norcn 150	2100	$22⅜	21¾	22	+ ⅜
Nordair A	1700	495	495	495	
NC Oils	1450	$8½	8½	8½	
Nor Tel	3412	$27¼	26⅞	27	
NTecm B w	2800	$9½	9⅛	9½	+ ⅜
Northgat	400	475	470	475	+ 5
Nu-Wst A	4400	$16	16	16	
Nudlama	3000	22	21	21	— 4
Nufort Res	2000	14	14	14	
Numac	2950	$11⅝	11¼	11½	+ ¼
Okwd	176800	310	280	305	+27
Obrien	9936	135	131	132	— 1
Ocelot A	500	$11⅝	11⅝	11⅝	+ ⅛
Ocelot B	6700	$11½	11⅛	11¼	— ¼
Orchan A	1200	185	183	183	+ 3
Oshawa A	1200	460	460	460	
Oshawa w	z100	2½	2½	2½	
Oxford A	200	$13½	13½	13½	
		P to S			
Pac Coper	22650	240	215	240	+10
Pac Pete	4582	$32⅞	32½	32¾	— ⅛
Page Pet	16000	325	300	325	+25
Pamour A	6500	$5	485	490	+15
Pancana I	1550	100	98	100	+ 2
PanCan P	3275	$30¼	30	30	— ¼
Pe Ben O	800	385	385	385	
Penningtn	100	$9	9	9	+ ¼
P Dept S	400	$5	5	5	
P Jewl A	400	$7¼	7¼	7¼	— ⅛
P Jewl C	500	$7⅜	7⅜	7⅜	+ ⅛
Petrofina	901	$18⅛	18	18⅛	+ ⅛
Petrol	1800	305	300	300	— 5
Peyto Oils	3900	$8¼	8⅛	8⅛	— ⅛
Pine Point	8985	$30⅜	30	30⅜	
Pitts C	200	$6¼	6⅛	6⅛	— ¼
Place G	43000	68	57	67	+ 9
Placer	6100	$17¾	17⅝	17⅝	
Pominex	10000	52	49	52	+ 3
Pop Shops	3000	$6¾	6⅝	6⅝	— ⅛
Pow Corp A	410	$8½	8½	8½	— ⅛
Pow C 4¾	z50	$30½	30½	30½	
Prairie Oil	9400	$13⅜	13	13⅜	+ ¼
Precamb	13000	89	85	89	+ 4
Preston	900	$12½	12½	12½	— ⅜
Price Co	1200	$8⅞	8¾	8⅞	+ ⅛
Prov B Can	150	$12½	12½	12½	— ½
Qasar Pet	100	$7¾	7¾	7¾	+ ⅛
Que Man	4000	40	39	40	
Que Sturg	13500	105	100	103	+ 5
Ram	7200	$12½	10⅞	12⅛	+1⅜
Ranger	3400	$27¾	27½	27⅝	— ⅛
Rank Org	850	485	480	480	— 5
Rayrock	500	78	78	78	— 2
Realty F w	z100	57	57	57	
Redpath A	325	$15½	15½	15½	+ ¼
Redstone	3000	30	30	30	
Reed Pap A	8700	$6½	6⅜	6½	— ⅛
Reed Oslr A	z25	$8⅞	8⅞	8⅞	
Reitman A	2100	$13¼	13¼	13¼	
Res Servic	3000	150	150	150	+ 3
Revelstk	700	$7½	7¼	7¼	— ⅛
Revelstk p	200	$14⅛	14⅛	14⅛	— ⅞
Revnu Prp	2940	68	68	68	— 1
Rileys D	z200	85	85	85	
Rio Algom	1038	$22¾	22⅝	22⅝	
Riv Yarn	200	105	105	105	
Riv Yarn A	5500	400	400	400	
Rolland	4355	460	460	460	— 5
Roman	8300	$21½	21	21½	+ ¾
Rothman	100	$13	13	13	— ½
Rothm 2p	2100	$16¼	16¼	16¼	
Rothmn w	z300	1	1	1	
Royal Bnk	20310	$26⅜	26⅛	26⅛	— ⅛
Royal Tr A	4054	$17	17	17	
Russel H	1700	$8⅛	8	8	— ⅛
Russel 9¼	200	$21⅝	21⅝	21⅝	+ ⅛
Schneid p B	z50	$8¾	8¾	8¾	
Scot York	9300	325	315	320	— 5
Seagram	4030	$21	20⅞	21	
Shaw Pipe	2550	$9½	9¼	9½	+ ½
Shell Can	6026	$15⅛	15	15	
Sherritt A	2450	415	410	415	+ 5
Siebens	550	$17⅞	17⅞	17⅞	— ⅛
Sigma	250	$28	27½	28	+1¼
Silverwd A	z50	$7½	7½	7½	
Silverwd B	450	$8⅝	8⅝	8⅝	— ⅛
Simco Eri	500	$5½	5¼	5¼	
Simpsons	30790	470	455	470	
Simpson S	3200	$6⅝	6½	6½	— ⅛
Sklar M	1000	97	95	95	+ 4
Skye Res	2800	$8⅜	8¼	8⅜	
Skyline H	900	165	161	161	— 4
Slater Stl	1600	$7⅜	7¼	7¼	— ⅛
Slater 6 pr	100	$14¼	14¼	14¼	— ¼
Southm A	200	$20	20	20	
Spar Aero	100	$5⅛	5⅛	5⅛	— ⅛
Spooner	500	27	27	27	
St Brodcst	100	$9½	9½	9½	— ¼
Stelco A	6459	$26⅛	25¾	26	
Steep R	200	265	265	265	— 2
Sud Cont	4000	20	20	20	— 1
Sulivan A	500	115	114	114	+ 2
Surpass C	175	305	305	305	
		T to Z			
Tåra	200	$15¼	15¼	15¼	—1¾
Teck Cor A	140	$6	6	6	
Teck Cor B	240	470	460	460	—10
Tel Metr B	200	$7⅜	7⅜	7⅜	+ ⅛
Tex Can	4000	$29¼	29	29	— ¼
Txsglf	2500	$22	21¾	21¾	— ¼
Thom Ind	6400	$28¼	26⅛	28¼	+2⅛
Thom N A	700	$12	12	12	
Tombill	1000	38	38	38	— 1
Toromont	14000	265	250	250	—25
Tor Dm Bk	47809	$17	16¾	16¾	— ¼
Torstar B	500	$12⅞	12¾	12¾	— ¼
Total Pet	2600	$8⅞	8⅜	8⅞	+ ⅜
Totl Pet w	1200	310	300	310	+15
Traders A	2547	$17¼	17⅛	17¼	
Tr 10¼	500	$12	12	12	
Trade 7½ p	270	$44¼	44	44	— ¼
Tr C Glass	1100	455	450	450	—15
Tr Can	117600	83	78	80	+ 5
Trns Mt A	3390	$12	11¾	11⅞	+ ⅛
TrCan PL	2611	$15⅞	15¾	15⅞	
TrCan B pr	200	$37½	37½	37½	— ¼
Trimac A	400	$11½	11½	11½	+ ⅛
Trc 9.12	z60	$26	26	26	
Trizec Crp	1000	$10	10	10	
Turbo R	9225	435	425	430	— 5
Unicorp F	100	106	106	106	+ 2
UGas A	10743	$10½	10⅜	10⅜	
UGas 8¼	850	$24½	24	24½	+ ½
Union Oil	1400	$11¼	11¼	11¼	+ ⅛
U Canso	12090	$8¼	7¾	8¼	+ ½
Un Fn Mgt	100	255	255	255	—30
U Keno	1030	$8⅞	8⅝	8⅞	+ ¼
U Siscoe	3825	$7⅜	7¼	7¼	— ¼
Un Wburn	z66	$7¾	7¾	7¾	
Univr Gas	6400	$6⅜	5⅞	6¼	+ ⅜
Upp Can	1000	168	165	168	
Van Der	300	300	300	300	— 5
Versatile	900	$11	10¾	11	+ ¼
Versatil A	1150	$10⅞	10⅞	10⅞	— ⅛
Vic G A	350	$30	30	30	
Voyager P	8100	$10¾	10⅜	10½	+ ⅛
Walk GW A	2780	$27⅞	27½	27⅞	+ ¼
Wardair	700	290	290	290	— 2
Warn Can	300	$6¾	6¾	6¾	— ⅛
Wrintn	900	181	180	181	
Weldwod	1860	$11½	11⅜	11⅜	— ¼
Wstburne	1966	$12½	12½	12½	
Wcoast Pt	10250	$12¼	12	12⅛	— ⅛
W Pet A p	22500	$24	24	24	
Wcoast T	1405	$32⅝	32⅝	32⅝	+ ⅛
Wcoast w	3400	$6⅝	6⅜	6⅝	+ ⅛
Westeel	1000	$14½	14⅜	14⅜	+ ⅛
Westnhse	z50	$22	22	22	
Weston	502	$12	12	12	— ⅛
Whonok A	1127	$9⅜	9¼	9¼	— ⅛
Willroy	6260	194	190	190	
Woodreef	8500	67	67	67	— 1
Woodwd A	250	$14⅞	14⅞	14⅞	+ ⅛
Wrlwid	4570	$6	5¾	5⅞	
YER Prop	200	$7⅜	7⅜	7⅜	+ ⅛
Yk Bear	4200	385	380	385	+10
York Cons	1000	67	67	67	+ 1
Yukon C	1400	200	200	200	
Zeliers	5415	$5¼	5¼	5¼	
		Trust Units			
BBC R un	440	$15¼	15¼	15¼	
BBC R wt	860	285	285	285	
BM-Rt un	7825	$14¾	14½	14½	— ⅛
BM-RT wt	24790	229	213	222	— 8
C Perm un	649	$9⅛	9	9	
C Realty u	z140	$7⅛	7⅛	7⅛	
C Realty w	z60	1	1	1	
TD Realty	700	$24	23¾	23¾	— ¼

MARKET REPORT

Closing quotations for Wednesday, Sept. 28, 1977

Quotations supplied by The Canadian Press, Richardson Securities, Dominion Securities Corp., Harris and Partners Ltd., The Royal Bank of Canada and the Bank of Nova Scotia.

New York

NEW YORK (AP) — A favorable turn in U.S. government statistics on the economic outlook sparked an upswing in stock prices Thursday.

The Dow Jones industrial average, which started the day at a 21½-month low, gained 5.37 to 840.09.

CLOSING AVERAGES

30 Industrials	840.09	+5.37
20 Transportation	215.13	+1.75
15 Utilities	112.37	+0.24
65 Composite	288.72	+1.73

Volume 21.16 million.

The New York Stock Exchange and composite index rose 0.30 to 52.44.

The market began moving ahead at the outset when the U.S. commerce department reported that the index of leading economic indicators rose 0.8 per cent in August. The department also revised the July reading for the index from a 0.2-per-cent decline to a 0.2 rise.

That, in effect, nullified a warning signal that had been sounded by the index with three consecutive declines from May through July.

Analysts said the rally also might have been aided by anticipation of a $1.1-billion decline in the basic measure of the money supply reported by the Federal Reserve board.

That drop still left monetary growth running ahead of the board's targets for the latest four weeks.

But brokers said the downturn still might be taken by traders as a favorable sign in the central bank's effort to reduce inflationary pressures.

ACTIVE STOCKS

Vol.		Close	Chge.
629200	Mattel Inc	9½	+ 1
488700	Miles Lab	40¼	— 1¾
381600	Bethlehem	18⅞	+ ⅛
310900	Sony Corp	8⅛	— ⅛
310700	Savin	39⅞	— 7
308400	U.S. Steel	27⅞	Unch
250400	Howard John	11⅛	+ ¼
175800	White Mtr	8⅜	+ ⅜
159500	Amer Express	37⅞	+ ¼
159300	Foster Wheeler	29	+ 3⅜
153400	Pepsico Inc	24⅞	+ ¼
153300	Warner-Lam	25½	+ ½
145800	Citicorp	24	+ ⅛
143300	Nat Steel	31¼	— ½
140300	Dow Chem	30⅜	+ ¼

QUOTATIONS

Alcan	24	Homestake	42¾
All Chm	43¾	Honeywell	46
Al-Chlm	26¾	In. Steel	34⅞
Am Air	9¼	IBM	260⅜
Am Brnds	43½	Int Harv	29
Am Bcast	40⅝	Int Paper	43⅜
Am Can	38⅞	Int Tel T	31⅛
Am El P	24¼	Johns-Mann	32¼
Am Motor	4⅛	Kaiser Alum	30¼
Am Tel T	63	Kennecott	23
Ampex	10	Kraft	48¾
Atl Rich	52⅛	Ling-Temco	6⅞
Avco	14¼	Litton Indus	12¼
Avon	47¼	Lock Air	15½
Bel How	18⅜	McDon Doug	20⅞
Bendix	36⅜	Merck	58
Beth St	18⅞	Mer Ly	16½
Boeing	25¼	Minn M M	50⅜
Boise Cas	20⅛	Mobile Oil	61½
Borden	32½	Monsanto	59½
Bo-War	27⅛	Motorola	45¾
Bri My	35⅛	NCR Corp	46¾
Brunswick	12⅛	Natomas	33⅞
Burl Ind	23¼	Newpoint	17
Burl Nor	43	Nort Sl	20⅞
Burroughs	69¾	Owns-Ill	66
Caterpill	55	Pac Gas	23¼
Col Bcast	52¼	Pan Am	5⅛
Celanese	41⅞	Pepsi	24⅞
Ches-Ohio	33⅞	Ph Mor	62⅞
Chrysler	16⅛	Ph Pete	30⅜
Coca-Cola	39⅞	Pit Bowes	16⅜
Col-Palm	24	Polaroid	30⅜
Comsat	30½	Proc Gam	84⅜
Cont-Data	20⅛	RCA	27¾
Con Edison	23	Repub Steel	22⅛
Crown Cork	24	Schlumb	68½
Crown Zell	34	Scott Paper	14⅜
Disney	39¾	Shell Oil	30
Dow Chem	30⅝	Sears Roe	30
Du Pont	108⅞	Shell Oil	30
Ea Air	5⅞	Singer	23
East Kod	61⅜	Sperry	33½
El Paso	16⅞	Stand Cal	41¼
Exxon	48¼	Sun Oil	43⅜
Fair Cam	23⅞	Sth Pac	34⅞
Fed N Mt	25⅜	Teledyne	52¼
Firestone	16¼	Telex	2⅝
Ford Mot	45⅞	Texaco	27⅞
Gen Dyn	54	Tex Gulf	20⅛
Gen El	50⅝	TWA	8⅞
Gen F	33	Uni Carb	43½
Gen Mot	70¾	Uni Pac	48½
Gen T E	31¾	Uni Oil	51⅝
Gen Tire	22¾	Ual Inc	20
Geo Pac	26⅞	U.S. Steel	27⅞
Gillette	20⅝	Westse	17¼
Goodyear	18¾	Woolw	18⅞
Greyh	13½	Xerox	53¼
Gulf Oil	28⅛	Zenith	13¼

BOX SCORE

	Thurs.	Wed.
Issues traded	1,832	1,844
Advances	853	617
Declines	498	714
Unchanged	481	513
New highs	29	17
New lows	51	73

Treasury Bills

OTTAWA (CP) — New 91-day treasury bills issued Thursday: $435 million at an average price of 98.261 and an average yield of 7.10 per cent. Last week: $425 million at average price of 98.269 and average yield of 7.06 per cent. 182-day: $115 million at an average price of 96.532 and average yield of 7.21 per cent. Last week: $110 million at average price of 96.559 and average yield of 7.19 per cent. One year: $115 million at an average price of 93.127 and average yield of 7.40 per cent. There was no one-year issue last week.

LOG CO-ORDINATOR

Our company requires a person with a thorough knowledge of the log supply function. A B.C. Scaling Licence is a prerequisite. The responsibilities will be:

- —Log Inventory Control
- —Towing and Log Insurance
- —Log Inspection and related field work
- —Rafting gear control

This position offers considerable advancement opportunities. The successful applicant will be located in our head office at Duncan.

Reply to:
Dick McBride
Manager—Doman Log Supply
Doman Industries Limited
435 Trunk Road
DUNCAN, B.C. V9L 2P8

DIRECTOR OF PERSONNEL

THE POSITION:

To be responsible for maintaining centralized personnel services for a 400-bed extended care and rehabilitation hospital. This will include—recruitment and selection, job analysis, wage, salary and benefit administration, manpower planning, labour relations and collective agreement application.

REQUIREMENTS:

University degree in one of the Social Sciences or personnel-related field OR secondary school graduation with substantial experience in a similar personnel setting specifically with knowledge and familiarity in the application of collective agreements and labour relations.

Salary commensurate with background and experience.

Interested persons should forward completed resumes to the undersigned by Monday, October 10th.

Director of Personnel,
GORGE ROAD HOSPITAL,
63 Gorge Road East,
Victoria, B.C.
V9A 1L2

9-29

OCCUPATIONAL THERAPIST — EXTENDED CARE UNIT

An opening presently exists at the Gorge Road Hospital for an Assistant Director of our Activation Program. This person would assist in training, directing and supervising Activity Aides in encouraging extended care patients maintain and/or attain their level of independence.

The successful applicant will be an Occupational Therapist or have a combined OT/Physio degree. Preference will be given to applicants having experience related to long-term rehabilitation and/or geriatrics.

Apply in writing detaling educational and work background and specifying persons who may be contacted to provide references relating to such background. Position is covered under Health Sciences Association collective agreement and salary ranges from $1,339.75 to $1,607.25 per month.

Forward applications to: Director of Personnel
GORGE ROAD HOSPITAL
63 Gorge Road East
Victoria, B.C. V9A 1L2

Vancouver

VANCOUVER — Prices were mixed in light trading Thursday on the Vancouver Stock Exchange. Volume was 1.8 million.

Block Bros. up ¼ at $6½ on 12,860 shares, led industrials and Grouse Mountain also was active, unchanged at $1.40.

On the resource and development board, Trinity Resources rose 10 cents to $1.85 and SNA Resources rose 2 cents to .71.

Grove Emplorations led curbs, rising 4 cents to .36 and Susie Gold Mines rose 8 cents to .90.

Stock	Sales	High	Low	Close	Net Ch'ge
		Resource and Development			
Adanac	2000	59	59	59	+4
Aldona	500	40	40	40	
Aleta	z200	11	11	11	
Alice Lk	1000	8½	8½	8½	— ½
Anglo Bo	16300	249	243	248	
Arex	9000	18	14	18	+4
Avino	1500	20	20	20	
Azure	14700	69	66	67	—1
Balxour	7500	21	20	21	
Barier R	13000	38	36	38	
Bath N	5000	38	38	38	
Blmorl	4000	65	65	65	—4
Benson	12500	18	16	16	+1
Bison	z39	45	45	45	
Bow Rvr	4000	22	20½	22	+1
Bmeda	2100	105	101	101	
Brendx	15000	30	29	29½	— ½
CDR R	5000	12	12	12	—1
C T Exp	1500	138	138	138	—2
BX Dev	5200	335	315	335	+25
C Barr	6500	90	88	89	
Cd Nat re	700	495	490	495	
Canalta	8000	44	44	44	
Carolin	2100	240	240	240	—5
Castle	1500	80	80	80	
Chnl Gld	3100	6	6	6	
Charltn	43000	48	45	47	+1
Chatex	5500	8	8	8	
Cheyen	11628	275	270	270	—5
Cima	z75	30	30	30	
Citlec	16500	27½	24	24	—3
Colby	3000	125	120	120	+3
Clonial	2000	80	80	80	+2
Colt Res	7000	26½	24	24	—2
Comet	3000	97	95	95	—2
Con Am	3000	50	48	48	—5
C Bound	333	15	15	156	
Cns Klco	1000	17	17	17	
C Silver	3500	40	38	40	
Cop Ex	9000	5½	5½	5½	
Copr Lk	9000	21	20	20	—1
Coralta	13400	60	58	58	—2
Coseka	2000	$7½	7¼	7½	+ ¼
Coynex	17800	137	127	136	+9
Cream S	2000	15	15	15	+3
Cree Lk	1100	375	375	375	+25
Cube Re	1000	32½	32½	32½	
Dankoe	740	230	230	230	—5
Davnpt	2000	35	35	35	
Delta	2000	50	50	50	
Dora Ex	1000	16	16	16	
Eltron	z400	30	30	30	
F St Jhn	1100	64	64	64	—1
Futurty	4200	36	35	35	—3½
Galaxy	1000	20	20	20	
Galvstn	z400	45	45	45	
Giant Ex	2500	6	4	6	
Gt Reef	600	60	60	60	
Global	10000	41	41	41	
GM Res	500	320	320	320	
G Gate	6000	18	18	18	
Gdn Gnt	9000	15	14	14	—1
Gldn Std	31500	14	13	13	—2
G Hercul	700	53	53	53	
G N Pete	22500	22	19	21	
Grnlnd	500	11	11	11	
Hallmk	1500	55	55	55	
Hecate	6025	106	105	105	
Henriet	16100	45	40½	40½	—2½
Hihawk	10000	17	16	16	—1
Hmont	1000	90	90	90	
Host	1000	145	145	145	—2
Ice Stat	6000	33½	33	33½	+ ½
Intgold	3000	24	24	24	
Intl Pyr	8500	41	40	40	+1
IShasta	8000	80	80	80	
Iskut	2000	5	5	5	
Knobby	4000	35	35	35	
La Teko	10500	33	32	32½	— ½
Laura	4000	10	10	10	
LMC R	8060	19	18	19	+2
Logtng	1000	75	75	75	
Lori E	2000	9	9	9	
Lornex	200	$8⅜	8⅜	8⅜	
LP Ind	z100	11	11	11	
Magnm	4000	25½	25½	25½	
Major	4525	133	130	133	+2
Makao	1500	8	8	8	
Marge	z400	13½	13½	13½	
Mark V	500	123	123	123	+3
Meston	22000	42	40	42	+4
Mid Mtn	2000	29	29	29	
Mirmit	9500	83	80	82	+2
Mtn Stat	1500	157	155	155	
Mndee	2900	115	110	115	
Musto E	12500	34	32	32	+2
N Cinch	2000	18	18	18	
N Privtr	6000	6½	6½	6½	
N Terr	2500	19	19	19	
Nicola	5000	17	17	17	
Norco	200	155	155	155	
Norex	7000	53	53	53	—2
Nthair	8800	240	238	238	
N Atlant	8000	11	11	11	
N Hert re	5200	18	18	18	+2
NW Vent	700	70	70	70	
Nu Engy	3600	181	180	180	—4
Nuspar	5000	17	17	17	+1
Oxbow	350	305	305	305	—5
Pac Cas	z200	13	13	13	
Pcifc Rs	1000	23	23	23	
Pthfndr	3000	28	28	28	
Perry R	1600	100	98	100	+2
Prism	1000	32	32	32	+2
QC Exp	1200	75	75	75	+4
Ramco	24000	23	21	23	+1
Ramm	14900	51	49	49	—2
Reako	2000	14	14	14	
Redfrd	5500	12	12	12	
Reniks	2000	10	10	10	
Rimrck	10500	78	75	78	+3
Rio Plat	3000	30	25	30	
Rosmc	2600	12	10	12	
R Agsiz	5500	18	17	18	
Sabina	500	48	48	48	—2
Sna Res	46900	71	69	71	+2
Saxton	4000	19	19	19	
Secrtrt	29520	40	39	39	+1
Seneca	4800	141	135	135	—10
Shimar	500	7½	7½	7½	
Slvrdo	2023	23	23	23	—1
S Chief	z200	18	18	18	
S Christl	2000	27	25	27	
S Spring	2000	14	14	14	
Skat Res	2000	92	92	92	+1
Slocan	4500	23	23	23	—2
Sonc Ry	1000	14	14	14	
Stall Lak	4000	25	25	25	—1
Stampd	2300	390	390	390	
Sunlite	3900	450	410	445	+65
TX Res	20000	13	13	13	
Tcoma	15000	45	43	44	
Terra	2268	425	415	425	+5
Thor Ex	4300	150	140	150	+12
Thundr	5067	13	13	13	—1
Tnta Hill	11000	8	8	8	—1
Torngn	13500	40	40	40	
Trc Res	500	20	20	20	
Tricor	16600	51	45½	46	—5
Trinity	50863	193	173	185	+10
Trsmo	17000	24	20	20	—3
Tyee	23000	47	45	47	
UCbrge	2000	39	39	39	—1
UFC	6500	16	16	16	—1
U Hrne	22500	455	435	445	+15
Van Silv	13500	75	70	75	+5
Vntrl	4500	15	15	15	+2
Wicm N	33500	100	90	100	+17
W Adera	z125	37	37	37	
W Mines	1100	405	405	405	—5
Wharf	3000	19	19	19	—1
Wndmll	6000	46	45	46	
Ykn Rev	5000	20	15	20	+3
		Warrants and Rights			
Barr wt	9500	2	1	1	—1
Charl wt	2000	4	4	4	+1
Cmet wt	1500	5	5	5	
Dual Wt	2000	8	8	8	—3
Hecat wt	2000	19	19	19	—1
Perry wt	21000	11½	11	11	
Rimk W	2500	16	16	16	
Sloc wt a	14000	6½	5	5	
Tricor A	3000	8½	7	7	—3½
		INDUSTRIALS			
Ardiem	750	33	33	33	+3
B Montrl	100	$16	16	16	
Block Br	12860	$6½	6½	6½	+ ¼
Cdn Cell	600	$6⅛	6⅛	6⅛	
Cdn Jvln	552	165	165	165	
Daon Dv	800	$11½	11½	11½	+ ⅛
Doman	300	$6	6	6	+ ½
GN Land	z200	65	65	65	
Grouse	5450	140	134	140	
Keg Res	2900	105	105	105	
M B	900	$18¾	18⅜	18½	
Madill	100	$13½	13½	13½	
Neonex	1400	280	280	280	
New Key	2000	90	90	90	
Portcm	400	140	140	140	+5
Potter	400	400	395	400	
Seabrd	500	$6	6	6	— ¼
Widwd	300	$11½	11½	11½	
		VANCOUVER CURB EXCHANGE			
Aaron	1000	60	60	60	+2
Acacia	5000	35	33	33	+3
Adar	6000	4	4	4	
Amber	10000	13	12	12	
Amca	7000	33	32	32	+1
Arctic	1100	4	4	4	
Ashcrft	3000	12	12	12	
Aurus	7000	32	32	32	+4
Avinch	2500	89	83	83	
Bch Gld	27500	15	14	14	—1
Betina	1500	29½	29½	29½	
Brent	2200	110	105	110	+5
Brican	500	28	28	28	
Bronsn	1000	28	28	28	
Cannon	5000	11	10	11	+1
Caprice	1000	6	6	6	
Carvn D	1500	35	35	35	
Casc Re	1000	19	19	19	
Chanel	5000	11½	11½	11½	
Cherke	3000	33½	31½	31½	
Cst Int	8500	44	40	44	+2
Cobre	4500	7½	7½	7½	—1
Cinola	1250	29	29	29	—1
Con Min	2000	24	24	24	+2
Cusac	24500	36½	35	35	+1½
Cyclon	1500	92	90	92	+2
Dallas	7000	165	165	165	
Darva R	10000	71	65	65	—8
Dawsn	500	8	8	8	
Decker	5500	56	55	55	
Dorita	3600	11	11	11	— ½
Dungan	10500	94	93	93	—1
Edina	9000	42	40	40	—2
Envoy	1000	15	15	15	
Focus R	4900	460	435	460	
GBX Mn	z167	14	14	14	
Gentry	23000	92	90	91	—2
Gillian	2500	20	20	20	
Gold An	5500	45	44	44	+1
Gold cup	5000	15½	15½	15½	
Gn Smrk	2000	21	21	21	
gren bluf	4000	10	10	10	
Grnwd	11500	79	75	75	
Grove E	48000	36	32	36	+4
Hitec	1000	40	40	40	+3
Humbd	500	60	60	60	—4
Icoast R	4000	42	42	42	
I Wellin r	2000	55	55	55	
Iona Svr	5000	44	43	43	—1
Keith	4000	18	18	18	
Lkwood	2000	28	27	28	+6
Leman	7700	105	90	90	—11
Lion Mn	13500	34	31	34	+1
Luaarn	2000	15½	15½	15½	
Lustre G	1500	135	135	135	
Mabee	7500	17	16	17	+2
Mace Te	4000	109	107	109	+1
Mns Dor	8500	85	81	83	—2
Mtneer	44000	31	27	29	—1
Nahatl	4500	16	15	15	
N Aston	20000	81	78	80	
N Frontr	3000	23	23	23	
Nl Cal	14500	655	640	655	+10
Nwtch	17500	12	10	12	+2
Nithex X	2000	10	10	10	
Nomad	8000	19½	19	19	—2
Nortek	1500	45	45	45	
N Espna	500	24	24	24	—1
Orina	7500	10	10	10	—1
Pan Arc	2000	27	27	27	—2
Pembk	5250	8	7	8	
Pizza Pti	500	80	80	80	
Poney	7500	23	19	19	—6
Quinto	4500	21	20	20	—1
Regncy	4000	200	197	200	
Rich Hil	6500	7	7	7	
Robina	500	18	18	18	
Ruskin	1500	85	83	83	+5
Sands M	9500	45	45	45	+2
Santa S	1500	14	14	14	
Saturn	8000	65	60	62	+4
Shelter	4000	88	75	88	+18
Sothcn	3000	23½	23½	23½	
Sunrise	2500	34	32	32	—3
Susie Gd	47000	92	79	90	+8
Tagus	2000	10	10	10	—1
Tmpco	10000	31	29	29	—2½
Tandm	1000	48	48	48	—2
Thdr Ck	18900	103	99	103	+5
Trident	5000	11	10½	10½	
Vanita	34000	21	21	21	+2
Vantag	6000	33	33	33	+ ½
Wstmnt	3500	20	17	20	
Westnd	2500	13	13	13	

Mutual funds

TORONTO (CP)—Recent prices of investment funds supplied by The Investment Funds Institute of Canada Thursday. They are the net asset value per share or unit (NAVPS) last circulated by the fund in accordance with its pricing practice as contained in the prospectus of the fund. n—no sales charge, x — U.S. Fund, y — delayed NAVPS, xd—ex-dividend.

Institute Members		ySecurity	4.85
		yVenture	2.67
AGF Group		yVentqre Ret	4.00
Amer Grwth	4.63	**Universal Gr**	
Cdn Gs Egy	16.08	Save Equity	9.00
Cdn Sec Gth	5.16	xdSave Incm	5.31
Cdn Trusteed	4.72	**Non Members**	
Corp Invest	5.54	Assoc Inv	5.64
Corp Inv Stk	5.08	yBeaubran	3.81
Gwth Equity	7.06	**CSA Mgmt Gr**	
Japan	10.20	Goldfund	4.36
nMoney Mkt	10.00	Goldtrust	3.25
Special	3.70	**Canagex Gr**	
All Canadian Gr		yBond	9.61
Compound	6.08	Fund	9.26
Dividend	6.34	Internatnl	7.78
Northn Egy	3.85	yMortgage	10.39
Revenue Gth	4.00	Capital Grth	10.28
Venture	3.90	xChase	6.06
4000	3.83	ynComCp Mg	10.13
Bolton Tremblay		**Desjardins Gr**	
ynEquity	5.40	yCanadian	7.27
nyIncome	10.94	yHypotheq	4.40
ynInternatl	6.80	yInternatnl	7.80
Calvin Bullock Gr		yObligatns	5.33
yAcrofund	1.29	yQuebec	3.69
yCIF	4.16	yPEP	2.10
Cambridge Gr		nySpec	4.82
Intl Energy	2.65	yDixon, Krog	6.03
Intl Growth	4.54	**Dreyfus Group**	
Intl Income	3.50	yInc	11.67
Nat Res Gth	4.02	yInternatnl	13.69
Univest	5.12	yDomin Comp	6.76
Growth	6.49	nExecutv Can	6.10
Ciag Inv Grp		nExecutv Intl	1.59
nyCo-opera	9.80	xFid Trend	20.90
nyLdmk GF	9.92	Fiscon Fund	5.44
Eaton Group		nHarvard	6.65
Commwth	16.63	yHeritage	1.90
Growth	9.74	**Industrial Gr**	
Income	4.75	Indust Amer	2.54
Internatnl	9.10	xdIndust Div	6.85
Leverage	4.73	Indust Eq	6.41
Venture	4.30	Indust Gth	5.02
Viking	4.81	Indust Incm	10.98
Guardian Gr		Indust Pens	25.52
Enterprise	.84	ITCO	5.27
GIS Comp	10.06	**Keystone Gr**	
GIS Income	2.91	Cus K-2	5.02
yGrowth Fnd	9.47	Cus S-1	16.80
North Amer	3.80	Cus S-4	3.79
Mutual Acu	5.48	Polaris	3.22
Mutual Inc	4.47	xLex Rsrch	14.36
Sec Income	9.66	xManhatn	2.39
World Equity	6.06	yMaritime Eq	2.56
Investors Group		Marlborough	5.73
yGrowth	9.93	Natrusco	12.47
yInternatnl	5.98	**NW Group**	
yJapan	11.05	yCanadian	4.30
yMortgage	5.00	yEquity	6.84
yMutual	5.06	yGrowth	4.91
yRetiremnt	5.29	xOne Wm St	13.72
yProvidt Mu	6.44	xOppenhmr	5.70
yProvidt Stk	4.80	**Pemberton Gr**	
Planned Invest Gr		nPacific Div	5.42
Canada Cum	6.34	nPacific Inc	2.78
nyPld Resour	4.51	nPacific Res	2.89
yTaurus	6.15	nPacific Ret	5.09
Pret et Revenu Gr		nPacific US	4.31
American	9.28	**PHN Group**	
Canadien	6.10	yBond	11.15
Fonds H	5.04	yCanadian	7.74
Retraite	6.55	Fund	15.06
Prudential Gr		yPooled	28.00
Growth	5.43	nyRRSP	11.45
Income	5.44	**PMF Managmnt**	
Savings Invest Gr		nPension Mu	6.55
American	9.28	nXanadu Fd	3.94
Canadian	6.10	**Principal Gr**	
H Fund	5.04	Collective	6.16
Retiremnt	6.55	Growth	4.45
Scotiafund Gr		Venture	3.60
Scotiafund	.85	nPutnam	10.39
Scotiafd Mtg	1.04	**Sterling Group**	
United Bond Shr		Equity	5.55
yRoyFund	5.84	yMortgage	5.16
yRoyFnd Inc	5.29	xTech	7.09
United Group		Temple Gth	13.53
yAccumula	3.76	**Trans Canada Gr**	
yAccumu R	4.00	A	5.11
yAmerican	1.48	C	10.70
yCont Mortg	5.20	Special	4.12
yHorizon	2.31	yVanguard	6.48
		Western Grth	506

Livestock

CALGARY (CP) — Receipts Thursday at the Calgary public stockyards totalled 1,728 cattle and 38 calves. All classes of average conditioned slaughter cattle met a moderate demand from local buyers. A light export demand was evident on slaughter cows and bulls. Slaughter steers and heifers sold one dollar lower with poor conditioned and light weight cattle being discounted $1.50. All classes of slaughter cows traded 50 cents lower. Bologna bulls sold steady with sales to $30.50. A1-2 steers over 1,000 pounds 41.50-42.90, under 1,000 pounds 39.80-42; A3-4 39-41. A1-2 heifers over 850 pounds 40-41.80, under 850 pounds 39.50-40.50. D1-2 cows 24-25; D3, 22-23.50; D4 20-22. Good bulls 27.50-30. A light run of heavy feeder steers and heifers traded steady. Good feeder steers over 800 pounds 38-42.90. Good feeder heifers over 700 pounds 35-38.70; common to medium over 50 pounds 30-35.

Alberta

By The Canadian Press
Alberta Stock Exchange—Thursday

Complete tabulation of Thursday transactions. Quotations in cents unless marked $. Net change is from previous board-lot closing sale.

Stock	Sales	High	Low	Close	Net Ch'ge
Abacus	6800	470	440	470	+5
Bearcat	1400	395	375	375	—25
Cal West	36600	146	141	141	+1
Clarepine	3000	35	30	30	
Clzarport	500	75	756	75	
Commercl	4000	10½	10	10	— ½
Concept	500	440	440	440	—10
Convntur	250366	500	455	500	+50
Czar	1700	$10½	10¼	10½	+ ¼
Dixie	2000	115	110	110	—5
Duke	8500	15	15	15	
Heigena	1500	80	78	80	+2
Invictus	6500	20	20	20	
Jetex	500	60	60	60	+5
Mid East	3000	17	17	17	+5
Missi	5000	24	24	24	+2
Mongowin	1500	71	65	65	—2
Multiple M	6500	55	50	55	
Nocanna	1500	92	92	92	
Nth Cont	5000	2	2	2	
Northrim	4500	305	300	305	—10
Onaping	1000	45	45	45	+3
Petromns	2000	16	16	16	—1
Ranchmns	3283	235	225	235	—5
Rio Alta	500	95	95	95	—5
Sackville	5166	47	45	45	—4
Sparrow	10000	107	101	103	+1
Troy	6700	274	270	270	

Bonds

TORONTO (CP) — Prices were unchanged in light trading on the Canadian bond market Thursday. The short end of the market remained the same. Mid-, long-term, provincial and corporate issues were unchatnged. Day-to-day money was available at 7¼ per cent. Three-month treasury bills were traded at an average of 7.10 per cent, up from 7.06 per cent last week and six-month bills at 7.21 per cent, up 7.19 from per cent.

Grain

WINNIPEG

	High	Low	Close
Flax—			
Oct	223.00	221.60	222.80
Nov	224.50	224.10	224.10
Dec	224.00	220.10	224.00
May	230.90	230.00	230.50
Rapeseed — Thunder Bay			
Oct	290.00	289.80	290.00
Nov	—	—	270.00
Dec	—	—	265.00
May	—	—	263.00
Rapeseed — Vancouver			
Spt	337.00	330.00	330.00
Nov	284.89	278.80	284.80
Jan	278.20	271.50	278.20
Mar	268.70	264.80	268.70
Rye—			
Oct	95.40	93.50	95.40
Nov	—	—	95.00
Dec	94.70	94.00	94.70
May	97.70	96.50	97.70
Barley—			
Oct	77.30	76.00	77.20
Dec	76.00	75.20	75.80
May	76.00	75.20	75.90
Oats—			
Oct	73.60	73.30	73.60
Dec	71.50	71.40	71.50
May	71.70	71.30	71.70
Feed Wheat—			
Oct	91.40	91.20	91.40
Dec	85.00	84.50	84.90
May	84.00	83.90	84.00

CHICAGO

	High	Low	Close
Wheat—			
Dec	267¾	265	266¾
July	272¾	270½	272¼
Sept	277½	273¼	280½
Corn—			
Dec	204	201½	203½
Mar	213¼	210½	213¼
May	218¼	215½	217¾
Oats—			
Dec	123⅜	123	123⅜
Mar	130⅝	130	130½
May	133½	133¼	133½
Soybeans—			
Nov	545½	532	544
Jan	554	540	552¼
Mar	562	548	561¼
Soybean oil—			
Oct	19.25	18.75	19.22
Dec	19.50	19.07	19.48
Jan	19.63	19.20	19.62
Soybean meal—			
Mar	151.50	147.50	151.50
May	154.00	151.00	153.70
July	156.00	154.00	156.00

Commodities

	High	Low	Close
Silver, New York (per oz.)—			
Oct	4.61.30	4.60.00	4.63.60
Dec	4.69.40	4.64.70	4.69.00
Jan	4.71.70	4.68.00	4.71.70
Copper, New York (per 100 lbs.)			
Jan	57.20	56.80	57.00
Mar	59.00	57.60	57.90
May	59.10	58.70	58.80
Lumber, Chicago (per 1,000 bf.)—			
Nov	185.50	183.60	184.00
Jan	186.90	185.00	185.80
Mar	192.60	191.00	192.10
Porkbellies, Chicago (per 100 lbs.)—			
Feb	49.25	48.15	48.40
Mar	47.75	46.70	46.90
May	47.25	46.30	46.45
Gold, Winnipeg, (per oz.)—			
Oct	153.60	152.70	153.60
Jan	156.70	155.70	156.70
Apr	159.00	158.00	159.00
Plywood, Chicago (per 1,000 sq. ft.)—			
Nov	201.90	199.60	201.20
Jan	203.50	201.30	203.20
Mar	205.50	203.00	205.20

Money

At Montreal

U.S. dollar	1.0735	—3/100
Pound sterling	1.8733	—3/100

At New York

Canadian dollar	.9315	+1/50
Pound sterling	1.7450	+1/50

U.S. FUNDS

Purchase price of U.S. funds in Victoria area 1.0635 with 1.0665 for travellers' cheques and 1.0535 for coins. Selling rates 1.0795 for cash and 1.0765 for cheques.

Nominal selling rates of other monies in Canadian funds: Australia dollar 1.1850; Austria schilling .0644; Bahamas dollar 1.0735; Barbados Eastern Carribean dollar .5367; Belgium convertible franc .02990; Bermuda dollar 1.0735; Brazil cruzeiro .07577; Bulgaria lev 1.2397; China renmibl .5950; Colombia peso .0306; Czechoslovakia crown .1915; Denmark krone .1735; France franc .2175; Germany mark .4600; Greece drachma .0298; Hong Kong dollar .2300; Hungary forint .0535; India rupee .1265; Italy lira .00215; Jamaica dollar .8686; Japan yen .004020; Mexico peso .0480; Netherlands guilder .4335; New Zeland dollar 1.0400; Norway krone .1945; Poland zloty .0575; Portugal escudo .02700; Romania leu .2202; South Africa rand 1.2345; Spain 'A' peseta .01270; Spain 'B' peseta .01207; Sweden krona .2215; Switzerland franc .4535; U.S.S.R. ruble 1.4399 ;Venezuala bolivar free .2515.

Silver

Closing basic price of 1,000-ounce certificates in the Victoria area $4.62 U.S. bid per troy ounce and $4.65 asked. Previous day $4.61 and $4.64.

London

LONDON (CP) — Closing stock quotations Thursday in new pence unless pounds are indicated, x-indicates that quotations includes dollar premium based on latest conversion rate, 0.7913: Associated Brit Foods 71½, Babcock and Wilcox 120, Bass Charrington 147, BICC 118½, xBlyvoors 490, Boots 232, Bowater 184½, Brit Am Tob 287½, Brit Assets Trust 67½, BOC International 76½, Brit Petroleum 918, xBroken Hill Prop 326⅜, Buffels 12⅞, xCanadian Pac stgx 12⅛, xCharter Cons 137½, Cons Gold 200½, Courtalds 124, De Beers 292½, Distillers 186½, Dunlop 99, EMI 232½, xF. S. Geduld 18⅜, Gen Elec 259, Glaxo 612½, Grand Metropolitan Hotels 101¾, Gr Unv Stores 303½, Guest Keen 309½, Hawker Siddeley 186, Hoover 378, ICI 421½, Imp Tob 81¼, Kloof 640, Marks and Spencer 166, Metal Box 328, Minorco 150½, xPhillips 765, Plessey 107, Rank A 262, Rio Tinto Zinc 200, Roan Consol 75, Sel Trust 450, Second Scott Inv 74¼, Shell T and T 600½, Tanganyika 150, Thomson 749, Thorn 394, Tube Investments 392, Ultramar 260½, Unilever 570, Union Corp 272, Vaals 14 17½, Vickers 200, Western Driefontein 26, Western Deep Level 925, xWest Mines 96, W Holding 22⅜, Woolworth 59½, Zambian Copper 13.

BONDS: Brit Transport 71½, Brit Cons 23¼, Treasury 8½ 100, War Loan 37¼.

The Financial Times industrial index 515.4, off 4.1.

Gold

LONDON (AP) — Thursday's closing gold prices in U.S. dollars an ounce: London — $152.85; Paris — $156.65; Frankfurt — $153.37; Zurich — $153.12; Hong Kong — $150.59.

Montreal

CLOSING AVERAGES

65 Industrials	166.70	+1.45
13 Utilities	161.82	+0.86
7 Banks	225.01	—0.62
8 Papers	91.93	—0.73
85 Composite	172.79	+1.11

Volume 415,112.

Sunflightacular
DAILY.
CFAX 1070 LISTEN!

The Daily Colonist.
Section Two Friday, September 30, 1977 Page 13

"We're into small cars in a BIG way!"
PETER POLLEN FORD

Council holds key to whale's home

Miracle, the baby killer whale, will have a new home in six weeks or so, provided Oak Bay council is willing.

Sealand manager Angus Matthews said Wednesday that the architectural firm of Peterson and Lester was working on the design of a floating pool similar to the one that houses Haida.

Miracle's pool would be about 50 by 65 feet, he said. The steel-net-surrounded structure would be 18 to 20 feet deep.

Matthews denied that Sealand was planning to enlarge docking facilities at the marina as suggested by drawings presented to an Oak Bay council meeting Monday.

He said the drawings weren't done by Sealand staff, but by municipal authorities. Those drawings led to fear by some aldermen that moving Miracle to Sealand from her temporary quarters at Oak Bay Beach Hotel would result in enlargement of the marina.

"All we are asking for is enough room to put the pool and reassemble the existing wharves," Matthews said.

Miracle, meanwhile, is receiving worm medicine to combat internal parasites. Otherwise, the young cetacean is in "excellent shape," Matthews said.

Motorist found guilty of criminal negligence

COURTENAY (CP) — Claude Joseph Aubrey of Comox was found guilty Thursday of two counts of criminal negligence causing death.

County Court Judge Arthur McClellan remanded Aubrey to Oct. 27 for sentencing.

Aubrey was charged after a June 10, 1976, car accident in which two passengers in his car died. Barbara Ann Grefford and Deborah Jean Schmidt were killed when Aubrey's car slammed into the rear of a tractor trailer unit on the Island Highway 10 kilometres north of this Vancouver Island community.

Referendums in vogue with Nanaimo Region

NANAIMO — At least three referendums will be considered by voters in parts of the Nanaimo Regional District Nov. 19.

The regional board this week gave approval to a third request for a referendum — to provide a water supply and distribution system in the French Creek area.

The board earlier had approved referendums to set up a French Creek streetlight specified area and to raise the mill rate of the Coombs-Hilliers fire protection area.

All three must be approved by the provincial government before they are put on the ballot.

The water system for French Creek is estimated to cost $1,182,000. An annual cost of $60 per parcel, plus a $60 annual user fee would be charged.

—Donna Reimer photo

Extended outlook

Nanaimo firemen have been using parking lot of Civic Arena for practice with their newest piece of equipment — $193,000 snorkel truck. New truck, which arrived in Nanaimo recently, can hold five people in basket which can be extended to 85 feet above ground. Firemen in basket have own equipment that pumps water to flames.

Retirement story

From ranger to B.C.'s fire officer

Frank Tannock, who started as a seasonal ranger assistant at $45 a month, retires this week after 36 years with the B.C. Ministry of Forests.

He was born in Edmonton and schooled in Victoria. Tannock's career with the B.C. Forest Service started in Courtenay in 1941. He remained in that area until 1943 and then enlisted in the RCAF. After the Second World War, he returned to the B.C. Forest Service in Campbell River; and early in 1948 was posted to Zeballos as an acting ranger.

Subsequent appointments saw him in Port Alberni as that region's forest ranger, and with headquarters of the Vancouver Forest District in Vancouver as ranger supervisor responsible for the north coast and later Vancouver Island.

In 1959 he was named second-in-charge of the Vancouver district's forest protection division, and three years later went to the Prince George district in charge of protection operations. He came to Victoria in 1969 to join provincial headquarters of the protection division and about a year ago was named provincial fire control officer.

Tannock

His retirement plans centre about a small farm in Happy Valley, on the outskirts of Victoria, near Metchosin.

Prosecutor hints at appeal of one-year term for robber

The prosecution is considering going to the B.C. Court of Appeal following imposition in Victoria County Court Wednesday of a one-year sentence on a 19-year-old Saanich youth who pleaded guilty last month to bank robbery and unlawful confinement.

Judge Leslie Cashman sentenced Harold Einar Hemstad to one year for armed robbery of the Royal Bank of Canada, 2973 Tillicum, and six months for confinement of 26-year-old George Carroll on Jan. 11, to be served concurrently, followed by two years' probation.

Crown counsel Nicholas Lang, who said in an interview later that an appeal of the sentence was being considered, had suggested to the court a sentence in the area of two years less a day definite and two years less a day indeterminate.

Defence counsel David Lisson had suggested a short jail sentence followed by probation.

Cashman said the circumstances in the case were "quite unusual."

And as he concluded his remarks, he said: "To some extent I'm taking quite a chance."

Cashman said Hemstad was of previous good character, from a good home, with supportive parents, including a father who is a "highly respected" Victoria policeman.

Referring to Hemstad's testimony last week, he said the youth is "not particularly articulate and has difficulty in expressing himself adequately."

He also said: "I accept that he will never again do something like this."

In most circumstances, he said, he would agree with the prosecution's suggested sentence.

But such a jail term would not be in the best interests of society and would do more harm than good.

It was better for society, and more economical, to have Hemstad free from jail at an early time "so he can be of some benefit to society."

He had decided "not without some hesitation" to impose a lesser sentence than that suggested by the crown.

Cashman imposed the following conditions for Hemstad's probation: (1) for the first three months after release from jail he must report to a probation officer weekly and for the following nine months must report monthly, (2) he musn't own or possess a weapon, (3) he must make reasonable efforts to get work, (4) he must perform 100 hours of community work because "you owe something to this community," (5) he must not associate with Michael Allan Rhodes or any convicted person.

Court was told earlier that Hemstad and another person waylaid Carroll at gunpoint in Mayfair shopping centre, drove him to Beaver Lake Park where he was tied to a tree, then drove his car to the bank and made off with $21,062, after brandishing a .38-calibre revolver which Hemstad said was not loaded.

The money was left in Hemstad's room at the family home and was discovered by his mother. After its discovery, Hemstad and another person went to Vancouver.

They were arrested at Vancouver International Airport as they arrived to board a plane to Hawaii. In one suitcase was found most of the stolen money, a .38-calibre revolver and six bullets.

Hemstad told the court earlier he didn't know why he committed the robbery. He hadn't been able to find work since leaving school, he said, and he and a friend began "joking" about doing a robbery. He said he didn't know how the talk got serious and didn't think about what would happen after the robbery.

Duke Point

Balance need emphasized in vital brief

By DONNA REIMER
Colonist Correspondent

NANAIMO — The initial environmental study done for the British Columbia Development Corporation on the proposed industrial facility at Duke Point says that environmental, esthetic, recreational and economic needs will all have to be balanced against each other.

The report suggests that Nanaimo will not be able to have recreation areas at Jack Point, log booms moved out of the Nanaimo River estuary, and a full-scale industrial development at the same time.

BCDC officials, at a meeting held earlier this week in Nanaimo, announced that they would delay one of the three sawmills proposed for the Jack Point part of the development, until environmental versus esthetic and recreational needs could be assessed.

The proposed $110 million project would include the sawmills, a three-berth deepsea port, a light industrial park and an oil storage tank farm.

It was announced in Nanaimo this week that the project has reached the approval-seeking stage, and that all government agencies involved have been asked to report back by Oct. 21.

The environmental and socio-economic study was done for BCDC by Beak-Hinton Consultants Ltd.

The report said that only the wharves and land development had been assessed, because individual projects will have to be assessed as the plans are proposed.

The site of the proposed development conforms with the recommendations of an Environment Canada task force in 1974 which studied port sites in the inner harbor, on the estuary side of Jack Point and on the estuary side of Duke Point, as well as the location now being proposed.

Acceptable sites

That study said that the only environmentally acceptable sites were on the Northumberland Channel side of Duke Point and south of Harmac.

Hinton's study said that the Harmac South site cannot accommodate a large development economically, so the Duke Point location, with an extension onto part of Jack Point is the only site remaining which seems acceptable to all parties.

The Beak-Hinton report said that to finance the port, a definite level of lumber coming through the port must be guaranteed. To achieve this, the report said, there must be a commitment for three sawmills.

And, the report continued, to attract sawmills, there must be tidewater and room for log storage. The storage could be either in the Nanaimo River estuary, dry storage on Jack Point or a combination of both.

Local groups and individuals who have objected to parts of the Duke Point plan have centred their objections around two points: Jack Point should remain recreational area and log booms should be removed from the Nanaimo River estuary.

"There is widespread support for the development of Duke Point — even among environmental groups — provided the estuary is not touched," the report said. "Development of Jack Point, however, creates strong opposition on esthetic and recreational grounds."

The study confirmed this stand.

"Jack Point is an important visual resource of the area," the consultants said. "It is visible from Gabriola Island and from the higher-elevation residential areas of Nanaimo."

A green strip along the west side of Jack Point would screen development from downtown Nanaimo, but not from the higher areas of the city, the report said.

Consultants' point

The consultants said that Jack Point is also an important potential recreational area. They cited fishing and crabbing as two activities that would not be significantly affected by the proposed development.

But, the report said, soup grade oysters now found in the Duke Point Lagoon, would be wiped out by any additional recreational pressure.

"Jack Point is an important undeveloped scenic nature walk area," the consultants said. "It contains fascinating shoreline caves, interesting wind-swept tree formations, and is basically a very pleasant, quiet place to commune with nature in all its varied forms."

But Jack Point is a very small piece of land, the report said, and intensive use for recreation would destroy its scenic values.

"Newcastle Island, off Nanaimo's waterfront, is 10 times the size of Jack Point, and has all its features plus beaches."

Biological values along the Northumberland Channel foreshore and in the Duke Point-Jack Point upland area are not unique, the report said, and are similar to other undeveloped areas near Nanaimo.

But, the consultants said, the Nanaimo River estuary is another story.

Changes in the eelgrass areas in the estuary, which have often been cited as results of log booming, may have been simply the result of silting in of the estuary from upstream logging, the report said.

This may mean that log booming does not have a significant effect on waterfowl, the report said, but still to be considered is the effect on fish.

More study urged

The report suggested that log booming in the western half of the estuary and in an entrance channel adjacent to the present assembly wharf may be less damaging to fish.

But, the consultants said, there must be further study of this aspect.

It must be determined, the study said, if factors in the estuary itself limit the rearing of fish. If this is the case, then nothing would be accomplished by removing the log booms, the consultants said.

"It is apparent there is a three-cornered conflict of community goals," the report said.

"Nanaimo needs the Duke Point development, which in turn needs sawmills with storage. Dry storage on Jack Point entails esthetic and recreational costs. Wet storage in the present estuary log booming areas may entail biological costs. Failure to develop entails social and economic costs."

The report said the BCDC has modified its development plan, in an attempt to resolve the conflict.

The initial development will consist of two sawmills, BCDC said, occupying about 50 acres of land, including only about 10 acres of southern Jack Point.

BCDC will tell sawmill owners that present log boom leases in the estuary run out in 1982, and alternative log storage may be required at that time.

Land on Jack Point not used for sawmills will be left in its natural state. By the time the third sawmill is ready for construction, in 1981, it should be clear whether the environemntal, recreational, esthetic or economic values should be stressed, the report concludes.

Parksville-Qualicum flyers up in arms, don't feel 'council has right to dictate'

By JOHN LANGTON
Colonist Correspondent

QUALICUM BEACH — The Qualicum Beach village council has passed a motion to prevent the Parksville-Qualicum aeroclub from expanding the activities of its flying school.

The executive of the club is in a quandary because the motion is not very specific. Some people think it means that no new students can be enrolled.

He said: "The school is an educational institution, licensed by the government. It's not here for fun and games. We are training commercial pilots and this is a serious business."

The flying school is still operating and it is accepting new students. It is also advertising for a second instructor.

Harvey Gabel, the flying instructor, said the motion limiting the flying school is like saying the council will not allow the mayor to put any new stock in his Red and White food store in Qualicum Beach, because it would increase the traffic on the main street.

Gabel said: "We don't feel the council has a right to dictate as to what the school offers in its curriculum."

The flying school has almost reached its limits and new applicants are lining up to take courses for private pilot's licences and more advanced ratings. The club is advertising for a second instructor to alleviate the pressure on Gabel.

He has 29 students on the course for private pilot's licences, five are working for their commercial licences, six for multi-engine ratings, five are studying for night endorsements and three are after instrument ratings.

The club has four aircraft for use of students and also has the use of four privately owned planes.

Gabel has more than a full-time job running the ground school and supervising students in the air. Recently the school has acquired 23 slide tapes for audio-visual instruction. The students can use these tapes whenever they like.

Each student for a private pilot's licence spends about 45 hours in the air. Half of this is with the instructor. The actual times depend on how quickly students learn the skills required to fly a plane.

There are few places in Canada where a student can learn to fly for less than $1,400 charged in Qualicum. To enrol for the course, a student must first pass a medical examination, then pay $500. The balance is payable during the course.

The Parksville-Qualicum aeroclub anticipates improving its building to better accommodate the school.

Looking a little further into the future, the flying school expects to be able to offer courses for pilots wishing to fly float planes or learn aerobatics.

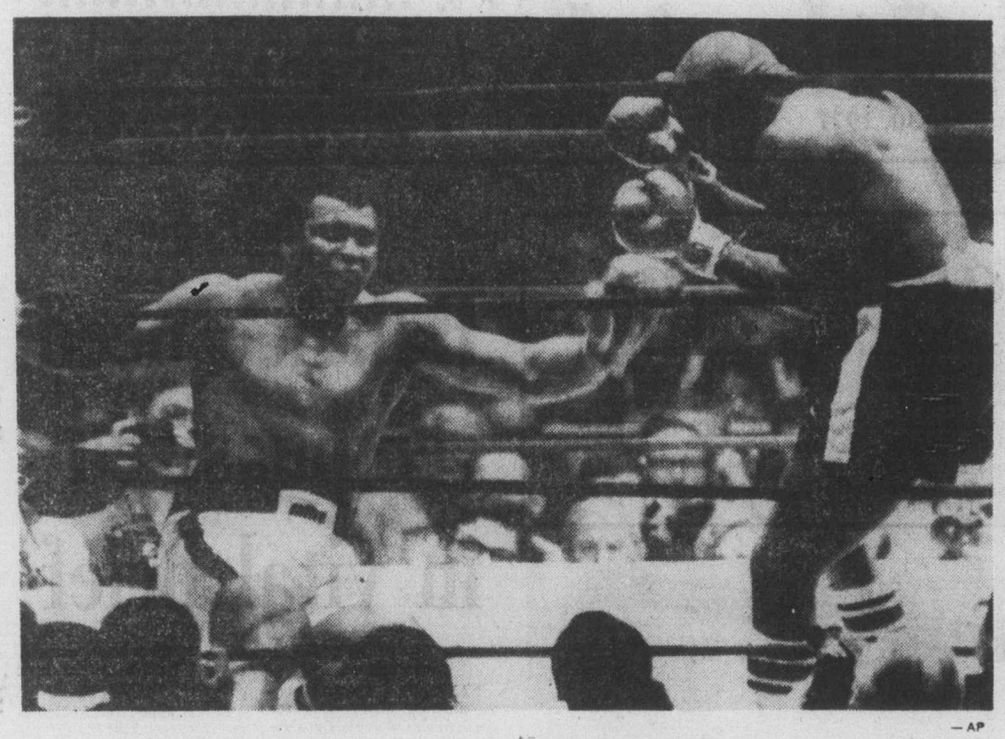

— AP

Ali grabs rope as he slips to canvas in 14th round but it was ruled 'no-knockdown'

Dundee plays big role as Ali keeps world title

NEW YORK (AP) — Muhammad Ali's ring experience and the boxing brains of cornerman Angelo Dundee combined Thursday night to give the heavyweigght champion a unanimous but tough — 15-round victory over Earnie Shavers.

Ali used his left hand to jab and hook, plus his defensive ability, to hold the power-punching Shavers safely at bay through most of the fight while his corner knew exactly what was going on.

Dundee knew after 12 rounds that Ali would remain champion unless Shavers knocked him out.

The official scoring was announced on television after each round. While the people in the Garden — including Shavers in his corner — did not know how the fight was going, Dundee did.

"I knew about the scoring," he said. "I had a shuttle who was watching the television. I never told Ali he was ahead. I didn't want him to let down."

But Dundee also knew that he didn't have to worry, that he didn't have to urge Ali to take unnecessary risks. And Ali didn't, although he was badly shaken in the final round before rallying in the closing seconds to almost put Shavers down.

Meanwhile, Shavers was given the impression by his corner that he was winning.

"I thought I was ahead on points — I thought I won the fight," said Shavers, who was told by trainer Frank Luca after almost every round that he was wnning.

Shavers, however, didn't fight the last three rounds like a man who thought he was ahead as he shook off numbing tiredness to put pressure on the aging Ali. If he had known how the scoring was going, he might have gone all out a little sooner.

Although Dundee made good use of the televised disclosure of the scoring, he said he didn't think it should be allowed.

Shavers showed up just minutes after the fight but Ali did not appear for the post-fight news conference until almost an hour later. The champion went to his dressing room for a rubdown and changed clothes before meeting with reporters.

When asked why he was so late, he said: "Because I'm tired. I'm almost as tired as I was in Manila after Joe Frazier," referring to his 14-round stoppage of Smokin' Joe in 1975.

"I thought I had an easy fight," said Ali. "This man has never gone 15 rounds."

The champion also said the fight proved he was in good shape. There had been concern that Ali was not training seriously for it.

Promoter Bob Arum, said earlier in the day that he would meet Ali today to talk about a possible November fight between the champion and Gerrí Coetzee of South Africa or Alfio Righetti of Italy.

The only thing Ali said about his future was that "I'm getting out soon" and that Shavers will be a future champion — although the challenger, from Warren, Ohio, is 32, only two years younger than the champ.

Ali, who showed every one of his 35 years at the end, also showed his tremendous courage when, after being sent across the ring by a smashing right in the final round, he came back with a flurry of head punches that almost put Shavers down.

It was a fantastic ending to a fight that had its dull moments and it again underlined the vast experience that Ali carries into any fight.

The fight was close through the first six rounds and then Ali, who hardly ever missed with his left jabs, especially when he chose to stick and move, took control in the seventh round.

Judges Eva Shain, the first woman even to score a championship fight, and Tony Castellano each had it nine rounds to six for Ali, while referee Johnny LoBianco saw it 9-5-1 for the champion.

The Associated Press had it 10-5 for Ali.

The pattern of the fight was one of Shavers stalking and looking to throw the big right hand that had enabled him to knock out 52 of his first 60 opponents, while Ali looked for ways to nullify the challenger's power.

Ali was far more successful, often keeping Shavers too busy to punch by snapping home jabs, hooks and flurries of punches with both hands to the head.

Ali sometimes brought cheers of admiration with his floating like a butterfly, stinging like a bee—which seemed to be mostly a memory to him now. But at other times, he looked like an old fighter who would have rather been somewhere else.

Of course, Ali often purposely did nothing in order to buy time in case he needed his strength for the later rounds.

And he did.

Ali, who weighed 225 to 211¼ for the 33-year-old Shavers, landed a flurry of a dozen punches to the head in the seventh round and stole the eighth round with another flurry of head punches with a minute left.

He also came out on top in the ninth with a late flurry, then had his best round to that point in the 10th.

It seemed as though The Acorn, as Ali dubbed the challenger, might run out of gas and not finish. Shavers never had gone beyond 10 rounds and had been on the point of exhaustion in the 10th in winning two fights last year.

But although Ali had claimed "Acorns fall in September," Shavers would not quit. After Ali had the best of the 11th and 12th rounds, Shavers began a rally.

With 40 seconds left in the 13th round, he caught Ali flush with a right hand to the face and again the champion showed why he takes a punch as well as any heavyweight in history.

Then, in the 14th, Shavers, keeping the pressure on, walked through Ali's jabs and pounded a smashing right to the jaw with 30 seconds to go, then sent Ali reeling into the ropes with another blasting right 15 seconds later.

It set up the finish that had a Garden crowd of 14,613 roaring throughout the final three minutes.

It was Ali's 19th successful title defence, for which he got $3 million. Shavers got $300,000 and the satisfaction of at least proving to his detractors that he could take a punch—although Ali's right hand isn't much any more—and that he could last the distance.

Ali, who now has won 21 of 22 championship fights, has a 55-2 record. Shavers, who finally got his big chance after fighting as a pro for nine years, now has a 54-6-1 record.

The Garden crowd paid $722,217 to see the fight, which was nationally televised in the United States and parts of Canada. And the fans got their money's worth.

Sport today

SOCCER

3:30 p.m. — Greater Victoria high school soccer league: Esquimalt at Mount Douglas; Belmont at Victoria High; Reynolds at Spectrum; Parkland at Oak Bay.

HOCKEY

8 p.m. — South Island Junior "B" League: Victoria at Esquimalt, Esquimalt Sports Centre.

Sox, Orioles gain reprieve as Indians topple Yankees

Boston Red Sox and Baltimore Orioles have gained a reprieve of at least one day.

Cleveland Indians upset New York Yankees 4-1 in an American League baseball game Thursday at New York and the Red Sox and Orioles won their games to keep alive their slim hopes of winning the Eastern Division title.

Jim Rice, the league home run leader, hit his 39th of the season as the Red Sox downed visiting Toronto Blue Jays 7-3 and rookie Eddie Murray drove in four runs as Baltimore Orioles scored a 6-3 win over Detroit Tigers at Baltimore to stay in the running in the major-league's only remaining divisional race.

New York, Boston and Baltimore have three games remaining each — today, Saturday and Sunday — and the Yankees, who host Detroit for the last three games, need only one win or one loss by Boston and Baltimore to clinch their second straight title. Boston is home to Baltimore for its final three games of the schedule.

Wayne Garland scattered six hits to earn his first win in four career decisions against the Yankees who lost starting pitcher Ed Figueroa in the third inning when he strained a muscle in his left side.

Garland, signed as a free agent for $2 million after a 20-7 season with Baltimore, earned his 13th win in 32 decisions.

Rick Manning provided enough runs for Garland with a two-run homer in the fifth inning while the Yankees only run came in the eighth inning when Roy White walked and Reggie Jackson doubled.

A crowd of 15,793 turned out at Yankee Stadium to bring New York's home attendance to 2,006,060 and make the Yankees the only American League club to draw two million at home and on the road in the same season. The Cincinnati Reds did it in the National League this season while the 1966 Los Angeles Dodgers were the first to do it.

Rice rallied the Red Sox from a 2-0 deficit by belting a home run in the fourth inning to score Rick Burleson who had singled and rookie Ted Cox who had doubled. The home run gave Rice 376 total bases for the season, the most in the majors since Willie Mays had 282 in 1962, and the most in the American League since Mickey Mantle had 376 in 1956. Yankee great Babe Ruth set the record of 457 in 1921.

Toronto, 3-2 winners over Boston Wednesday, tied the score at 3-3 in the fifth inning but Boston came right back with the deciding runs. Butch Hobson doubled, Rick Burleson walked, Cox singled to score Hobson and Rice sacrificed to score Burleson.

At Baltimore, Murray, a leading candidate for rookie-of-the-year honors, singled in two runs in the first inning and singled home two more in the seventh inning as he increased his hitting streak to 13 games and his runs-batted-in total to 83.

In the Western Division, the champion Kansas City Royals prepared for the opening of the playoffs with a 6-3 win over California Angels.

Larry Gura and Doug Bird combined on a seven-hitter and the Royals pounded out 14 hits.

Meanwhile in the National League, Montreal Expos surprised Eastern Division champion Philadelphia Phillies with a 7-2 triumph at Philadelphia.

Larry Parrish and Chris Speier had two hits and drove in two runs each as the Expos spoiled Steve Carlton's bid for his 24th victory.

Tommy John, the top pitcher for the Western champion Dodgers, also had problems as Houston Astros scored a 4-2 win at Los Angeles.

John, who is scheduled to start the opening game of the playoffs Tuesday, gave up 10 hits in taking off his seventh loss against 20 wins.

Steve Garvey homered for the Dodgers. It was the 33rd of the season for the big first baseman, the most by a Dodger since Duke Snider hit 40 in 1957 when the team was still in Brooklyn.

★ ★ ★

AMERICAN LEAGUE
Eastern Division

	W	L	Pct.	GBL
New York	99	60	.623	—
Boston	95	63	.604	3
Baltimore	95	63	.604	3
Detroit	72	87	.453	27
Cleveland	70	89	.440	29
Milwaukee	66	93	.415	33
Toronto	53	106	.333	46

Western Division

	W	L	Pct.	GBL
x-Kansas City	91	68	.572	—
Chicago	69	90	.535	11
Minnesota	82	76	.519	17½
California	73	86	.459	27
Oakland	63	95	.399	36½
Seattle	62	97	.390	38

x-clinched division title

Seattle 010 000 001— 2 11 0
Texas 001 000 000— 1 6 0
Mitchell 3-6, Romo (9) and Stinson; Alexander 17-10, Morel (9) and Sundberg. Home Run: Texas—May (11th).

California 000 000 012— 3 7 1
Kansas City 300 021 00x— 6 14 1
Simpson 6-12, Moore (5) and Hampton; Gura 8-5, Bird (9) and Martinez. Home Run: Kansas City—Hurdle (2nd).

Detroit 000 000 102— 3 8 0
Baltimore 202 000 20x— 6 10 1
Crawford 7-8, Grilli (6) Glynn (7) and Parrish; May 18-14, T. Martinez (9) and Dempsey. Home Runs: Baltimore—Singleton (24th); Detroit—Parrish (3rd).

Cleveland 001 110 100— 4 8 1
New York 000 000 010— 1 6 1
Garland 13-14 and Kendall; Figueroa 16-11, Clay (3) and Munson. Home Run: Cleveland—Manning (5th).

Toronto 100 110 000— 3 8 0
Boston 000 300 02x— 7 9 1
Garvin 10-18, Johnson (8) and Ashby; Paxton, Stanley 8-7 (5) and Fisk. Home run: Boston — Rice (29th).

NATIONAL LEAGUE
Eastern Division

	W	L	Pct	GBL
x-Philadelphia	99	60	.623	—
Pittsburgh	93	66	.585	6
St. Louis	81	76	.516	17
Chicago	81	78	.506	18
Montreal	74	85	.465	25
New York	61	96	.389	37

Western Division

	W	L	Pct	GBL
x-Los Angeles	96	63	.604	—
Cincinnati	86	73	.541	10
Houston	80	79	.503	16
San Francisco	73	86	.459	23
San Diego	68	91	.428	28
Atlanta	60	99	.377	36

x—clinched division title.

Houston 000 220 000— 4 10 0
Los Angeles 000 100 100— 2 5 1
Bannister 8-6, Pentz (7) and Pujols; John 20-7, Sosa (7) Webb (8) and Yeager, Grote (7). Home runs: Houston — Watson (21st); Los Angeles — Garvey (33rd).

Montreal 000 000 003— 7 9 0
Philadelphia 020 000 000— 2 7 0
Holdsworth 2-3, Stanhouse (8) and Carter; Carlton 23-10, Reed (9) and McCarver. Home Runs: Philadelphia—Luzinski (38th) Hebner (17th).

New York 030 100 001— 2 8 0
Pittsburgh 100 200 02x— 5 10 2
Medich 0-1, Lockwood (8) and Stearns; Forster 6-4, Tekulve (9) and Ott.

Sport digest

Lorna honored

Victoria's Lorna Pollock has been named bowler-of-the-year by the B.C. Women's Tenpin Association for the second time in three years.

Lorna Pollock

Association president Hazel McLeary said Thursday that Mrs. Pollock and B.C. men's bowler-of-the-year Ron Allenby of Richmond will be honored in a special ceremony during the provincial tenpin bowling jamboree Saturday at Abbotsford.

Mrs. Pollock, who received the same honor in 1975, finished second in the Canadian championship this year and along with Fred Lobbezoo of Victoria qualified for the 16-member Canadian team that wil compete in the American Zone championships in November at Panama.

Allenby won the Canadian men's title and Lobbezoo was second.

CPGA eyes Florida course

TORONTO (CP) — The Canadian Professional Golfers' Association has made a deal that may provide it with its own Florida golf course as a winter training site.

It has reached an agreement with the Toronto owners of the Royal Oak club at Titusville south of Daytona Beach to promote the sale of real estate lots around the course.

If 85 per cent of the lots are sold by November of next year, the $3-million course will become CPGA property debt free.

Until the required percentage is reached the club will be operated jointly by the CPGA and the owners, Bert Turcotte, Dusty Miklas and Ed Parkin. The three men are primarily involved in promoting sale of the land around the course.

Cold Lake club wins title

Unbeaten Cold Lake, Alta., downed Comox 11-5 Thursday at Colville Road Park to capture the Canadian Servicewomen's Area I softball championship.

The winners snapped a 5-5 tie in the sixth inning, erupting for six runs to win the seven-inning final. Earlier, Cold Lake edged defending-champion Moose Jaw, 3-2 in a semi-final game.

Cold Lake finished round-robin competition with a record of 6-0 in the two-day tournament. Scheduled play Wednesday was postponed due to rain.

In the remaining semi-final Thursday at Colville Road, Comox blanked Shilo, Man., 5-0.

Bannerman set to Tulsa

MURRAY BANNERMAN, a rookie goaltender who played for Victoria Cougars last season, was one of four players cut from Vancouver Canucks of the National Hockey League Thursday. Canuck coach Orland Kurtenbach sent Bannerman, left-winger **Glen Richardson**, and centres **Rob Tudor** and **Ralph Stewart** to **Tulsa** of the Central League . . . **Montreal Canadiens** of the NHL sent **Bruce Baker, Peter Lee, Rod Schutt** and **Paul Woods** to Nova Scotia of the American League and **Atlanta Flames** assigned seven players including goaltender **Michel Belhumeur** to the minor leagues . . . **Boston Red Sox**, playing baseball in 33,513-seat Fenway Park, have passed the two-million mark in attendance for the first time with 2,044,649 fans in 77 games . . . Toronto native **John Hiller**, a relief pitcher for Detroit Tigers and a former heart-attack victim, has been told by doctors he has an enlarged liver that is not functioning properly . . . **Montreal Expos** acquired 29-year-old, right-handed pitcher **Rick Sawyer**, 7-6, on waivers from San Diego Padres . . .

Cougars' trusty old bus faces busy last weekend

With the schedule Victoria Cougars have in the next few days, it's little wonder the Western Canada Hockey League club is buying a new bus.

Cougars are in New Westminster tonight, play Portland Winter Hawks in a home-and-home series—Saturday here and Sunday in the Oregon city and meet Flin Flon Bombers at Memorial Arena on Monday night.

Cougar coach Jack Shupe flew to Calgary Thursday to inspect a bus but the new vehicle will not be available for about a week so the team will use the weather-worn, but trusty, old bus until then.

Cougars will likely have rookie forward Mike Shields, injured in the season opener, back for Saturday and the team learned Thursday that centre Gary Lupul, sidelined since Sept. 11 with ligament problems in his left knee, will resume skating next week.

Lupul, who led the team with 102 points last season, twisted his knee during the annual intra-squad game and has been watching all games from the stands. The stocky centre has returned home to Powell River for a few days and will return next week.

In another matter, Cougar general-manager Bob Briscoe gave Saskatoon Blades permission to talk to goalkeeper John McKerrow of Lake Cowichan, cut by Shupe the day before the season opener.

McKerrow, an all-star with Kelowna Buckaroos of the BCJHL for the last two seasons, asked to be traded to another WCHL club rather than go back to the Tier Two league.

In league play Thursday, Regina Pats defeated Billings Bighorns (formerly Calgary Centennials) 6-3 before 1836 fans in the Montana city and Flin Flon won its second game in three starts, edging Medicine Hat Tigers 3-2 in Medicine Hat.

Rookie Doug Wickenheiser, 16, scored two goals for the Pats, who evened their record at 1-1 in spoiling the Bighorn debut in the WCHL.

REGINA (6) — Doug Wickenheiser 2, Darren Veitch, Paul Hogan, Dirk Graham, Ron Parent. BILLINGS (3) — Doug Robb, Harvey Pocza, Cal Roadhouse. Attendance: 1836.

FLIN FLON (3) — Steve Blue, Glenn Hicks, Dave Levie. MEDICINE HAT (2) — Dave Snopek, Ron Flockhart. Attendance: 2807.

WESTERN DIVISION

	P	W	L	T	F	A	Pts
New West.	2	2	0	0	11	8	4
VICTORIA	2	1	1	0	10	10	2
Portland	0	0	0	0	0	0	0
Seattle	2	0	2	0	7	10	0

CENTRAL DIVISION

	P	W	L	T	F	A	Pts
Lethbridge	3	2	1	0	17	10	4
Medicine Hat	3	2	2	0	13	17	4
Billings	1	0	1	0	3	6	0
Calgary	1	0	1	0	4	5	0

EASTERN DIVISION

	P	W	L	T	F	A	Pts
Flin Flon	3	2	1	0	14	13	4
Brandon	1	1	0	0	8	2	2
Regina	2	1	1	0	8	11	2
Saskatoon	1	0	1	0	4	6	0

Next games: Tonight — VICTORIA at New Westminster, Portland at Seattle, Flin Flon at Calgary, Brandon at Saskatoon.

Caps trim Leafs for first victory

Washington Capitals shook off their pre-season lethargy in explosive style Thursday night, winning one of three National Hockey League exhibitions, 6-2 over Toronto Maple Leafs in London.

Cleveland Barons got by Pittsburgh Penguins 5-4 in Kent, Ohio, and the Rangers downed Philadelphia Flyers 4-2 in Philadelphia, in other games.

After dropping their first three exhibition games, the Caps changed their ways dramatically with a five-goal outburst in the third period, as a sellout crowd of 4,769 fans looked on.

Ron Lalonde was the pace-setter, scoring two goals, while former Vancouver Canuck Gerry Meehan added one to Capitals' attack.

Craig Patrick, Mike Marson and Hank Nowak scored one apiece for Washington and Alain Belanger and Inge Hammerstrom replied for Toronto.

Former Lethbridge Bronco Darcy Regier scored six seconds into the game, igniting a three-goal first period that got Cleveland rolling. Kris Manery, Mike Fidler, Dennis Maruk and Wayne Merrick completed Cleveland scoring, with rookie Jacques Cousette and Tom Campbell each scoring twice for Pittsburgh.

It was Clevelands second win against one pre-season loss, while Pittsburgh lost for the first time in four starts.

Winger Mark Heaslip stole the puck behind Philadelphia goaltender Bernie Parent with the Rangers short-handed in the second period, depositing the winning goal at the 29-second mark.

New York now stands 2-2 in exhibition play, while Flyers are 2-2-1.

Two clubs boast perfect records

Two teams remained unbeaten and unscored upon following Thursday's games in the Greater Victoria high school field hockey league.

Oak Bay and Mount Douglas each picked up shutout victories to remain locked in a tie for the first place, with Mount Douglas cruising to a 6-0 victory over Lambrick Park and Oak Bay nipping Spectrum 1-0.

Neither club has allowed a goal in five starts.

Sharon Laturnus did most of the damage for Mount Douglas, scoring five goals, while Michelle Morrison completed scoring. Chris Monaghan tallied the only goal needed by Oak Bay in the game that dropped Spectrum from a three-way tie for first place to sole possession of fourth, behind Norfolk House in third spot.

In other games, Norfolk remained undefeated with a 3-1 victory over Victoria High; St. Margaret's edged Belmont 1-0; Esquimalt and Parklands played to a scoreless draw; and Dunsmuir gained its first win of the season, 2-1 against last-place Claremont.

Aileen Baldwin's goal for Claremont was the first for the team this season. Edie Saunders collected both Dunsmuir goals.

OAK BAY (1) — Chris Monaghan; SPECTRUM (0).
MOUNT DOUGLAS (6) — Sharon Laturnus 5, Michelle Morrison; LAMBRICK PARK (0).
NORFOLK HOUSE (3) — Suzanna Crofton 2, Jennifer Bland 1; VIC HIGH (1) — Joanne Hennekes.
DUNSMUIR (2) — Edie Saunders 2; CLAREMONT (1) — Aileen Baldwin.
ST. MARGARET'S (1) — Barb Moore; BELMONT (0).
ESQUIMALT (0); PARKLANDS (0).

	P	W	L	T	F	A	Pts
Mt. Doug	5	5	0	0	27	0	10
Oak Bay	5	5	0	0	23	0	10
Norfolk	5	4	0	1	18	3	9
Spectrum	5	4	1	0	25	1	8
Vic High	5	3	2	0	2	5	6
St. Marg	5	2	3	0	3	11	4
Lambrick	4	1	2	1	2	7	3
Parkland	4	1	2	1	1	5	3
Esquimalt	5	0	3	2	1	10	2
Dunsmuir	5	1	4	0	4	20	2
Belmont	5	1	4	0	4	21	2
Claremont	6	0	6	0	1	18	0

Next games: Tuesday—Parklands at Dunsmuir; Claremont at Esquimalt; Belmont at Mt. Doug, Vic High at St. Margaret's, Lambrick at Spectrum.

Champions edge Stars

League champion Victoria Athletics have handled the best of the South Island Big Six Hockey League for the second straight year.

Danny Peck scored three goals and rookie John Entzminger scored twice as the Athletics edged the Big Six All-Stars 7-5 Thursday at George Pearkes Arena.

Dale Ewasiuk and Gord Neilson also scored for the Athletics who led 2-1 after one period but were tied 4-4 after two periods. Bryan Carbery scored twice for the All-Stars and Dave Archbould, Les Bergman and Dale Cook scored once each.

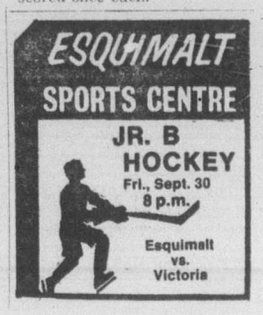

Eight centres bid for games

Vancouver Island is represented in three of eight bids to host the first annual B.C. Summer Games.

Saanich, Esquimalt and Victoria have submitted a joint bid while Nanaimo and Oak Bay are on their own in seeking to capture the 1978 Games.

Penticton, Kamloops, Chilliwack, Maple Ridge and Kelowna are the other communities with proposals filed and North Vancouver has requested additional time to file a bid.

Ron Butlin, managing director of the Games, said that a decision on North Vancouver would be made today but he said the request would probably be denied.

Minister of Recreation Sam Bawlf said in a press release Thursday that the selection of the host community will be announced Oct. 28.

Butlin said that all the proposals received were "excellent" and Bawlf said the number of submissions was gratifying.

Bawlf added that invitations to bid for the 1979 Winter Games will be out to communities — with populations of 10,000 or more — by the end of this month. The District of Richmond, which marks its centennial year in 1979, has already advised Butlin that it will bid.

★★★

Dark cloud, some light on gymnast's horizon

— Colonist photo by Alex Barta

SPECIALTY of Victoria's Phil Delesalle is the side horse on which he won top honors in recent meet in Czechoslovakia. Delesalle, who also won the parallel bars and high bar competition at the meet, is shown practising this week on the side horse.

By STAN COOPER

There's light — and a dark cloud — on the horizon for Philip Delesalle, Canada's premier gymnast.

Widely-regarded as one of the outstanding male performers in his sport, the 19-year-old Victoria resident has a possibility of obtaining financial assistance from the federal government under plans announced recently.

But there's a catch.

The money — about $5,000 has been mentioned — depends on Philip's performance at the prestigious World Cup championships next month in Oviedo, Spain.

And for the first time in his international career, Philip is injured.

Coach John Herb said Thursday at Victoria Sports School, his prize pupil has a bruised muscle and stretched ligaments in his lower left side, an injury suffered last weekend at a 10-country meet in Czechoslovakia.

"The doctor said Philip could start light workouts by Tuesday or Wednesday and if all goes well, he should be 100 per cent fit for the World Cup."

After placing second all-round in the compulsories and optionals, Delesalle was favored in many of the finals but was forced to withdraw from competition after being injured during the vault routine. He was momentarily blinded by a hanging light, lost control and twisted his back badly. A doctor ordered Delesalle to hospital for a checkup and he was advised not to continue competing.

Teammate Owen Walstrom, another member of the growing VSS fraternity, placed 14th over-all in the 26-man competition involving gymnasts from all parts of Europe, Russia and Great Britain.

Competition at the World Cup, set from Oct. 25-30, promises to be much tougher as only the top 18 male and 18 female gymnasts in the world, based on the 1976 Olympics and other major meets since, have been invited.

Philip is the first, and only, Canadian invited to participate.

Included in the field are Olympic all-round champion Nikolai Andrianov of the Soviet Union, Japan's brilliant Eizu Kensumoto and two of Russia's top young gymnasts, Alexandre Ditiatin and Vladimir Markelov, both 20.

As in the Montreal Games, Philip is the youngest male gymnast entered, having celebrated his 19th birthday on June 18.

"Philip is very popular at international meets because of his age," Herb explained, "as most top male gymnasts are between 22 and 30 years old."

Delesalle, or more properly Victoria Sports School, has been tentatively promised federal aid should Philip finish in the top six in one or two of the individual elements.

At the Czech meet, Philip placed first in parallel bars, sidehorse (his specialty) and high bar (with his best-ever score), third in floor exercises and vault, and seventh in rings, the only event in which he failed to qualify for the finals. Walstrom was second in high bar, third in parallel bars, fifth in floor exercises and sixth in vault.

The performance of Delesalle and Walstrom was exceptional considering the two Canadians were hung up by an international airline controllers' strike and missed a flight from Prague to Bystrica, about 250 miles away. Herb was able to get a standby seat but Delesalle and Walstrom were forced to take the train, which involved a 14-hour journey on wooden seats, no food and little heat. The Canadians missed the training time allocated to them and went directly into competition.

John Herb
. . . coach concerned

Owen Walstrom
. . . Philip's teammate

The travel hassles are similar to the problems Herb and Delesalle have had in securing government aid.

Philip did receive $250 per month for six months prior to the Olympics but the aid stopped the minute the final ceremonies concluded.

It's been a tough struggle since and only a coaching job at the Sports School — plus free coaching by Herb — has kept him in competitive trim.

As he is an amateur, the federal money, if obtained, will go to the Sports School to help develop gymnastics in this area. And they'll help make up for the $120-a-month in coaching fees Herb has gone without for nearly seven years.

While the federal and provincial sports mandarins haven't seen fit to help Delesalle, several top American universities (Washington, Michigan and UCLA-Berkeley included) are most interested in having him join their teams. Offers of full scholarships—worth about $10,000—are lying in a folder on Herb's desk.

"The American colleges are most generous but Philip prefers to stay here, working toward a big year in 1978," Herb said.

Heading the itinerary is the Commonwealth Games in Edmonton next summer and the world championships in Germany later in the year.

The world championships are most important as the top eight teams will automatically qualify for the 1980 Olympics in Moscow. Gymnasts may also qualify individually as Delesalle did last year, finishing 22nd over-all in the finals, highest-ever placing for a Canadian gymnast in the Olympics.

But what happens after the 1980 Games, when Philip will be only 22 and starting what should be his most productive years?

"We'll have to wait and see," Herb said. "He's been like a son to me since I started coaching him in 1971 but I don't know how long it can continue. I am committed to Philip until 1980 when I believe he could be an Olympic champion in Moscow but after that I don't know."

Herb, who also operates gymnastic schools in Cobble Hill and Sidney, has several potential Olympic candidates registered and has attracted gymnasts from Edmonton and Red Deer for full-time instruction at his school, located behind Christ Church Cathedral on Quadra Street.

Reeve Martin of Edmonton and Duane Peterson of Red Deer, both 17, and Victorians Anthony Barker, 14, and Robert Kreiser, 13, will be heard from in provincial and national competitions soon, says Herb.

But it's the injury to Delesalle which is uppermost in Herb's mind these days.

"I hope he's all right for the World Cup meet, so much depends on Philip."

Blues' owner buys arena

ST. LOUIS (AP) — Ralston Purina Co., which purchased the St. Louis Blues National Hockey League team July 27, announced Thursday it also has purchased the St. Louis Arena in which the Blues play.

R. Hal Dean, board chairman of Ralston, told a news conference his firm already has spent about $500,000 in cleaning and on improvements to the building which will now be known as the Checkerdome. Dean said estimates are being sought to determine how much it would cost to air condition the building and turn it into an all-season facility.

GET READY FOR WINTER DRIVING

TUNE UP NOW!

4 cylinder — 30.95
6 cylinder — 37.95
8 cylinder — 40.95
plus tax

Includes: Plugs, points, condenser, labor and scope test. Most cars.

9-29

VICTORIA DODGE CHRYSLER
Dealer Licence No. D00867A
819 YATES ST. 384-8174

outdoors
alec merriman

Drift fishing has now come into its own as the lucrative method to catch coho and chinooks at this time of year. Buzz Bombs, Pirks, Pirkens, Norse-Sildas, Sea-Sildas, Krocadiles and Deadly Dicks are catching just as many salmon as trolled lures . . . sometimes more.

And moochers with plug cut or live herring are getting plenty of action.

This is the time of the year both the coho and the chinooks are homing in towards their spawning rivers and as they get closer to the rivermouths their numbers get more concentrated and the moochers and drift fishermen find the action. So do the spin casters from shore.

Coho are being taken in all waters from Port Renfrew through to Campbell River, with some areas hotter than others, and winter chinooks (immature smaller chinooks) are starting to appear in a variety of spots.

Mingling with them are still fair numbers of big migrating chinooks, including tyee in the Alberni Inlet waters.

Rivers are starting to come alive with trout following the migrating salmon and hoping for a feed on the salmon eggw. Jacks, which precede the runs of chinooks and coho are already in most rivers.

But, anglers seeking to fish the rivers had better study their non-tidal sports fishing regulations, plus their tidal sports fishing regulations and take note of any special closures.

Most of the popular rivers are still closed to all salmon fishing while the chinooks are entering, many other rivers have a barbless hook, catch and release regulations, and others are closed in specific areas.

Jigging is prohibited in all rivers. Actually common sense and ethics can pretty well dictate. Where there is an ubandance of salmon it is legal to catch a limit of two in a river, but no one should try to catch them on the actual spawning beds.

This is the time to try fly fishing and other elitist-type sports fishing methods.

★ ★ ★

Secretary Island, Trap Shack, Bedford, and Church Island, and the Pedder Bay kelp beds have been fairly hot for coho and winter chinooks, with the odd big chinook.

Strip, minnow, Radiant Squirt and Krippled Octopus trollers have been getting plenty of action, but the drift fishermen have been having most fun

One productive method the drift fishermen have found is to look for the bird action which signifies surface bait, speed out to that area, and then try casting their lures and retrieve them fairly shallow.

The Flats off Oak Bay have been producing for drift fishermen.

Charlie White has been getting limits of small two to seven-pound chinooks trolling small herring strip off the south end of James Island on downrigger at 60 feet.

During the past month Jim Gilbert reports there has been an abnormal showing of small shrimps in the Goldstream Island to McCurdy Point waters of Saanich Inlet.

This has resulted in good showings near the surface of five to eight-pound coho, grilse and small chinooks, but they have been taken both on the surface on light colored bucktail flies — light green and red and white — or when you get down to the Deep Hole area very deep on revolving flasher at 100 to 150 feet and 1½ pounds of weight on pale green and white, or white, Krippled Octopus.

"There is no doubt in my mind that the Goldstream feeding program has produced more feeding coho than usual in Saanich Inlet" opines Gilbert. "It looks like an encouraging return."

★ ★ ★

Cowichan River and Koksilah River coho have been showing in the Whiskey Point-Hatch Point areas, Deep Cove, Tozer Rock and Cape Keppel. Pale green and white bucktails, small spinner, 100 feet of line and four ounces of weight has been taking them.

There has been some drift fishing over the reefs in Saanich Inlet, but it hasn't been hot.

Active Pass, off the light, at the north end, has been superb for drift fishermen who have been getting feeder chinooks to 18 pounds and a few coho. They have been fishing at 50 feet with a two-ounce Pirken and have been getting double and triple headers, so many limits they have had to return fish.

Bold Bluff waters have been giving up winter chinooks to anglers using Krippled K spoons, and so have Tent, Thetis and Kuper Island waters, but you have to go very deep.

Spin casters have been getting salmon off the government wharf at Cowichan Bay.

Buzz Bombers in the Bates Beach-Miracle Beach-Black Creek waters have been getting good-sized coho in the 10-pound bracket.

Moochers have been taking them in Denman Hornby Island waters.

Butlers Point and the Lighthouse have been good for bait fishermen in the Campbell River area and Willow Point has been off and on. But, the coho seems to be deep and bucktailers have had to search for them.

Lakes in the Campbell River area are producing well, especially to dry fly fishermen at the mouth of the Elk River. Quamichan Lake has been good in the Duncan area. Sea-run cutthroats are now showing off the beaches at the rivermouths.

★ ★ ★

Jim Gilbert is conducting a short course in Saltchuck Fishing under the Saanich School District Continuing Education program. Registration can be at the door at Brentwood School, 7:30 p.m. Monday, when Gilbert will specialize on the drift fishing methods that are taking the fish right now. He will be helped by expert drift fisherman John Shipley and there will be displays of lures, tackle, and demonstrations of techniques. Course of two sessions costs $5. Next session will be Nov. 3 when Gilbert and Jack Seedhouse will tell all they know about winter chinook fishing, which is plenty.

Manchester fans may see game

LONDON (Reuter) — The fans of Manchester United may be able to watch the European Cup Winners' Cup clash against St. Etienne of France at Old Trafford after all — on closed-circuit television.

The European Football Union barred United from playing the return leg of its first-round match at United's Old Trafford ground folowing violent clashes between Manchester and St. Etienne fans in France two weeks ago.

The game will now be played next Wednesday at Home Park, Plymouth, on the south coast of England. But United has decided not to sell tickets to its own fans and instead hopes to install closed-circuit television at Old Trafford with a huge screen for its supporters to watch the match.

Some of the residents of Plymouth are far from happy at the thought of United's "Red Army" descending on them next week.

"It is well known Manchester United fans are rabble-rousers but Plymouth Argyle's are also bad and there's bound to be trouble here," said Albert Keeling, who lives close to Plymouth's ground.

Canadiens, Rangers on first TV game

Montreal Canadiens and New York Rangers will be featured on the first of the National Hockey League "Hockey Night in Canada" telecasts Oct. 15.

The Stanley Cup champion Canadiens will be featured in seven of the 26 Saturday night telecasts that will be viewed by B.C. hockey fans while Vancouver Canucks will appear 12 times and Toronto Maple Leafs 11 times.

In addition to the Saturday night games, the Canucks will be seen 12 times as part of a 16-game Wednesday night package on B.C. television only.

B.C. viewers will see Stanley Cup finalists Boston Bruins four times and New York Rangers three times on the Saturday telecasts but Philadelphia Flyers only once.

Following is the schedule of Saturday games to be telecast by CBC in B.C.:

Oct. 15—NY Rangers at Montreal.
Oct. 22—Philadelphia at Toronto.
Oct. 29—Colorado at Vancouver.
Nov. 5—Boston at Montreal.
Nov. 12—Toronto at Montreal.
Nov. 19—Boston at Toronto.
Nov. 26—Chicago at Vancouver.
Dec. 3—Detroit at Toronto.
Dec. 10—Vancouver at Montreal.
Dec. 17—Buffalo at Vancouver.
Dec. 31—Atlanta at Toronto.
Jan. 7—Vancouver at Toronto.
Jan. 14—Colorado at Vancouver.
Jan. 21—Vancouver at Montreal.
Jan. 24—All-Star game at Buffalo.
Jan. 28—St. Louis at Vancouver.
Feb. 4—Chicago at Vancouver.
Feb. 11—NY Rangers at Toronto.
Feb. 18—Minnesota at Toronto.
Feb. 25—Minnesota at Vancouver.
Mar. 4—Vancouver at Toronto.
Mar. 11—Los Angeles at Montreal.
Mar. 18—Detroit at Vancouver.
Mar. 25—NY Rangers at Toronto.
Apr. 1—Boston at Montreal.
Apr. 3—Boston at Toronto.

The Original Knight SOLUNAR TABLES When To Fish Or Hunt

According to the Solunar Tables calculated for this area, the best times for hunting and fishing for the next 48 hours will be as follows. (Times shown are Pacific Daylight times):

Minor	Major	Minor	Major
A.M.		P.M.	
TODAY			
7:35	1:45	7:55	2:10
TOMORROW			
8:25	2:40	8:50	3:00

Major periods, lasting 1½ to 2 hours are shown in bold.
Minor periods, shorter duration, light type.

D.G.'s auto & cycle

PRE-INVENTORY SALE
SAVE $ $

10% TO 40% OFF EVERYTHING

WE'D RATHER SELL IT THAN COUNT IT

PRESTONE II ANTI-FREEZE
4.87 gallon

ITEMS SHOWN ARE NET PRICES

SPARK PLUGS BRAND NAMES
77¢ ea.
Resistor type 1.0Z

VALVOLINE OIL
Multigrade or Straight Weight
5W30 10W40 20W50 HD40
Case 17.75 74¢ qt.

FRAM OIL FILTERS
1.87 ea.
SPIN ON—GM—FORD—CHRYSLER

BOSCH HEADLIGHT CONVERSION
FOUR TIMES MORE LIGHT 39.88 set

9-29

3 LOCATIONS TO SERVE YOU BETTER
Vancouver 3511 Main St., 873-5381
Surrey 10541 King Geo. Hwy. 585-2541
Victoria 3244 Douglas St. 382-8197
CHARGEX

REACH!

PREMIUM BEER B.C. STYLE

A UNIQUE EXPERIENCE

MORGAN

LIL ABNER

JUDGE PARKER

ARCHIE

RIP KIRBY

BLONDIE

MARY WORTH

HI and LOIS

KERRY DRAKE

MOMMA

M. V. Chesnut's Garden Notes

In yesterday's column I tried to recapture some of the frenzy and madness that swept across Holland in the 17th century — the tulip mania of 1634-37 — in which almost every person in the entire country became a gambler, buying and selling futures in tulip bulbs. This is not hard to understand by anyone who has lived through a Calgary oil boom or a Florida land boom.

The only peculiar thing about Holland's tulip madness is the way the same pattern keeps repeating itself in almost every generation — tulips, gold, oil, the South Sea Bubble, seafront property, uranium, electronics, or in the case of Ivan Krueger, matches! A good example of this speculative frenzy is what happened to the solid citizens of Timmins, Ontario, in 1963 when Texas Gulf Sulphur hit gold-bearing lode.

Something of the same excitement swept through the bulb-growing districts of Holland shortly after, the First World War when a plant explorer discovered a new wild tulip growing in the mountains of Samarkand in Central Asia.

The name of the discoverer escapes me, but the flower was named Tulipa fosteriana, honoring Sir Michael Foster, a physician of Shelford, Cambridge, and an amateur botanist who had done some notable work with irises and tulips.

Foster's tulip was a fantastic flower, and I can well imagine the mounting excitement among plant breeders of Holland when the first bulbs were grown under cultivation, for the leaves alone were new and different — enormous things, green and leathery.

Then, when the plump flower buds opened, there was a blossom a good eight inches across, far bigger than any previously known tulip, blooming in a dazzling scarlet shade with a high gloss to the petals, almost like patent leather or what the modern miss would call the "wet look."

A terrific flower in its own right for any garden, Foster's tulip from the fabled land of Samarkand was even more valued as a potential parent to a whole new race of tulips. To improve this already superb wildflower, the first steps were to isolate the best individuals to use as parents.

Hundreds of the wild bulbs were imported, planted and brought into bloom, their significant differences noted, and the best of them grown on to multiply for the market. The original Foster's tulip can be bought today under the name Red Emperor, a vivid scarlet giant with 9-inch blooms on 18-inch stems, and selling for about 25 cent per bulb.

The next step was to breed Red Emperor and other selected Foster tulips with the best of the existing tulips in the Cottage, Darwin and Mendel classes. The offspring from these matings are still coming off the production line. Two new ones, Orange Emperor and Pink Emperor, became available to the public for the first time only last fall.

Fosteriana princips is almost identical in every way with Red Emperor except that, instead of an 18-inch stem, the huge flowers are borne on strong 8-inch stalks, ideal for potted bulbs, rock gardens and windswept locations.

White Emperor, known in Europe as Purissima, is a white sport with a yellow base, lasting longer in water than any other known tulip. Easter Parade is a golden yellow edition of Red Emperor with the outer petals flushed with scarlet.

One which has created quite a stir is Pinkeen, which makes very large flowers in a deep orange-cerise shade, borne on straight, stout 16-inch stems — a very striking tulip and a bit more expensive than most of the Fosters.

Probably the most colorful of the Foster hybrids is Oriental Splendour, yellow on the inside, red on the outside, and with a yellow, red and black centre, making a very large flower on 20-inch stems. Even the leaves are highly ornamental — mottled with brown stripes.

Sydney Harris

I just picked up my plane ticket for a trip to Tulsa, and I hope that this time I run into some of those glamorous passengers you always see in the four-color airplane ads.

Open your favorite magazine to almost any airline ad, and there is a picture of the sumptuous interior of one of their new wider-than-a-football-field models. A half-dozen persons are lolling around in vast comfort, with smiles of well-bred superiority curling their handsome lips.

One of these men on the airplane ads always looks like the British foreign secretary going on a special mission to Washington. Another man, wearing a suit that easily cost $600 in Rome, is no doubt an internationally celebrated concert pianist. He is chatting cozily with the president of Bethlehem Steel, who can be identified by the white piping on his vest.

The women in these ads are even more elegant, if possible. There is a dark-haired seductive beauty who is obviously the inamorata of a powerful Eastern satrap, and a shimmering blond who looks like the reason Technicolor was invented. She is gazing at the pianist with an expression in her eyes that does everything but spell out her phone number.

I'm sure that somewhere, on some plane, there must be people like that. What I'm asking the American Association of Airlines is why I don't ever run across them. I can tell you right now the kind of company that will occupy my big bird in the sky next week.

First, a fat, gabby lady in a red polka-dot dress, bearing a three-year-old child with sticky fingers, standing up in his seat, facing backwards, and dripping licorice onto my newspaper. Then, inevitably, a hardware salesman from Grand Junction who is a hot conversationalist when it cmes to the price of fertilizer in Nebraska.

He will be sitting alongside a prim young lady of 39 summers (and 56 winters), with a coffee-and-sweet-roll complexion and a shape resembling a flour-sack that has been dropped from a third-story window. She will be the most glamorous creature on the flight.

A loud, and slightly drunk, manufacturer of martingales will be dilating to his neighbor —and everyone else not fortunate enough to be able to turn down his hearing-aid—about political conditions in South Bend. He has already tucked away two doubles and it is only 10:30 in the morning.

Seeking release from the assorted fumes, I grope my way to the self-styled club section in the monstrous machine, and am promptly approached by two rat-faced sallow young men who are indecently eager to have me join them in a "friendly" gin rummy game, which I would no sooner do than crawl into a hollow log with a cobra.

There's nothing for it but to return to 34-F, slump down low in my seat, and read my magazine. Lingering, of course, over the pictures in the airline ads. Truth may be stranger than fiction, but it's also a damn sight duller. Especially en route.

Stuart Rosenberg

George Bernard Shaw said that youth was too good a time of life to waste on young people. But age and wisdom are often lost upon those who are called mature. The truth is that every stage of life has its special lesson to teach.

The cycle of life, apart from its physical purposes, has moral and intellectual values. When, as infants, we are born into a booming and buzzing confusion, we grow and develop only because of the watchful concern of those who love us. We are clearly dependent upon others to help, guide and minister to us. Our very lives depend upon those who are dependable.

As we move from childhood into puberty, we experience a new and glowing power. We are given bigger wings and we begin to take solo flights, testing our strength. Adolescence is a time of life when we learn to cut the umbilical cord of dependence. Our independence takes a variety of forms. We kick and sputter. We clamor for attention. We are self-conscious, because we are just becoming a self.

Physically, adolescense is a strange and wonderful time of our lives. We learn the meaning of being a somebody instead of a something. And spiritually, too, it is a great period. It is a time of protest, of idealism, of burning zeal. A time when we seek to find the "unadulterated truth". Through our storm and stress we are looking for the rainbow at the edge of the horizon.

But life has more to offer us than a chance at self-rule and sovereign independence. As we grow still older, some of us recognize the final goal of human experience. Marriage helps supply the clue to the secret. There has never been a really successful marriage which wasn't based on mutual understanding, upon a shared recognition of interdependence.

This is the lesson about life we are offered as we reach maturity. Man wasnt created to remain forever infantile, forever independent upon others, forever an object and never a subject. But neither was he made to stay permanently juvenile, divorced from others, proudly and ruggedly independent, measuring life only as it suits his own whims and fancies.

In our own personal lives, as indeed in the life of nations, we can never do it alone. We never exist alone. We always co-exist. We never can operate unless we also co-operate.

Man grows physically. He can also grow spiritually if he moves from dependence to independence on to interdependence.

James Bacon's Hollywood

HOLLYWOOD — If you wonder why I'm not writing about **Richard Burton's** reception at the Bistro the other night, it's because there wasn't any.

In Beverly Hills, even Burton can't get a crowd out on Rosh Hashanah, so United Artists, the host, postponed the reception until later.

In Beverly Hills, even Burton can't get a crowd out on Rosh Hashanah, so United Artists, the host, postponed the reception until later.

Richad was taking time off from The Medusa Touch to attend the affair. Next he goes into The Wild Geese with **Richard Harris** so the reception will probably have to wait for that.

The two Richards have both announced movies on the life of **Dylan Thomas**, the great Welsh poet.

Burton was quite surprised when I told him that Harris, an Irishman, wanted to do Thomas.

"I guess I've been too close to the trees," said Burton, who was a close friend of his fellow Welshman.

I have heard Burton, completely drunk, beautifully recite whole verses of Thomas' works. And you've never heard Dylan Thomas until you've heard it with that great cathedral Burton carries around in his larynx.

"The first time I really went out on the town with Dylan when we were both pretty young men." Burton said the other day. "He thought I was a homosexual and I rather imagined he was."

"Don't ask me why, it was just one of those curious things. Then that same night, we both acquired girls and it all sorted itself out — and we certainly never doubted one another's masculinity ever again."

Burton would be the perfect casting for Dylan Thomas. And I'd like to see Richard Harris do **Brendan Behan.**

PIXies® by Wohl

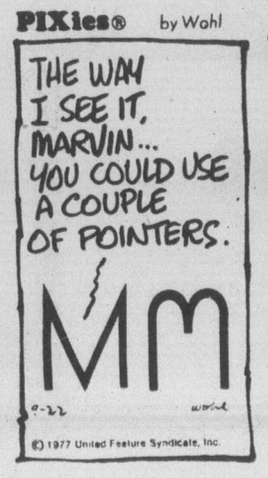

PIXies® by Wohl

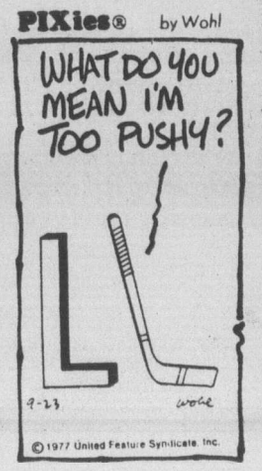

Home
TELEPHONE
383-4111
CLASSIFIED
386-2121

The Daily Colonist.

Vancouver Island's leading newspaper since 1858

Showers, high 15
Weather Details on Page 2

No. 241 — 119th Year
VICTORIA, BRITISH COLUMBIA, FRIDAY, SEPTEMBER 30, 1977
15c Daily, 30c Sunday

Cabbies buck buckle-up: 'Hassle and we park'

By PAUL BENNETT
Colonist Reporter

Victoria's 400-odd cabbies are unanimously opposed to the seatbelt law that requires them to buckle up as of Saturday, Victoria Taxi Owners' Association president Bud MacLean said Thursday.

MacLean said, however, he doubted Victoria drivers would follow their Vancouver counterparts, who, according to Vancouver Taxi Owners' Association president Jim Dawson, will walk off the job rather than wear belts.

"If we get hassled, we'll park them," Dawson said. "You can't restrict us like that. As far as we are concerned, we are exempt."

He said belted taxi drivers could be more easily mugged, strangled by shoulder harnesses or hindered in offering quick, efficient service to customers.

MacLean, head of Victoria Taxi, said the seatbelt law "will be a weapon in the hands of criminals" because it would make attacks on drivers easier, due to their being buckled up.

He said Victoria already had the highest crime rate of any city in B.C. and the belt law would make matters worse.

(Actually, the latest figures show Victoria third behind Nanaimo and New Westminster.)

MacLean said all cab companies had been informed in letters from the superintendent of motor vehicles that their drivers would not be exempt under the provisions that exempt milkmen and postmen.

"The inconvenience will be inconceivable," he said. "Besides which, head-on collisions are extremely rare among cabbies, while sideswipes are more common.

"In a side collision, seat belts are a definite deterrent to health," he said, citing broken necks and ruptured aortas as possible injuries.

MacLean said the letter also instructed cab drivers to tell their passengers to buckle up before moving off.

He said the letter did not say specifically that passengers had to be belted up before the car started moving, but said if that was the requirement "all hell will break loose" among cab drivers.

"Can you imagine telling a 400-pound drunk you won't move until he buckles up?" he asked. "The disputes and fights will be out of this world."

MacLean said as yet there had been no interpretation as to whether the passenger or the driver was responsible for buckling up, unless the passenger was under 16.

MacLean said most companies would probably require their drivers to pay a fine if convicted for failing to buckle up. "It's their responsibility," he said.

Dode French, who recently sold his interest in Island Taxi, and is past-president of the association, said the seatbelt law was a big factor in his decision to get out of the business.

He felt it was unfair of the government to require cabbies and their passengers to buckle up while bus drivers and their passengers didn't have to.

● Seatbelt hazard to aorta, says doctor, but he wears his. Page 3

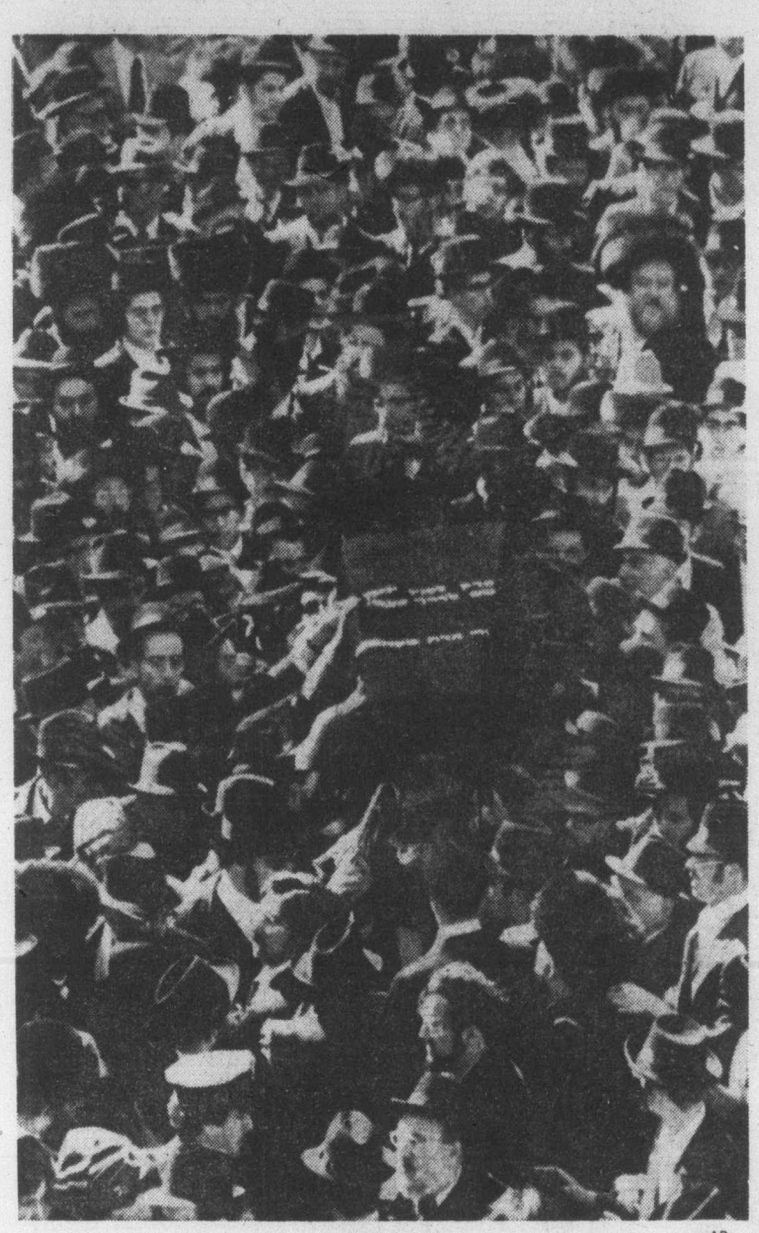

—AP

Gem dealer mourned

More than 1,000 Orthodox Jews followed coffin of slain diamond broker Pincho Jaroslawicz through streets of Brooklyn on Thursday after brief funeral service. Shlomo Tal, 31, a diamond cutter who claims to have witnessed killing, was released on $75,000 bail. Tal says he carried on business as usual in Manhattan's busy diamond centre with Jaroslawicz's body stuffed into wooden box under workbench.

Barrett challenges two Bennetts:

Let's tell all about BCR

By DON COLLINS
Colonist Reporter

Opposition Leader David Barrett has asked the royal commission on the B.C. Railway to subpoena him along with Premier William Bennett and Bennett's father, former premier W. A. C. Bennett, to clear the air once and for all over the railway's problems.

"I'm not afraid of the truth — I only hope the past premier and the present premier can say the same thing," Barrett said in an interview Thursday.

However, there is a rider to his offer — he won't appear in person to be cross-examined unless the two Bennetts and past directors of the BCR are subpoenaed for the same reason.

Bennett, in Vernon for a cabinet meeting Thursday, criticized Barrett's suggestion, calling it a slap in the face. Bennett said the commission did not need any advice from the NDP leader on how it should carry out its duties.

The premier said the commission had clear terms of reference and he had every confidence in the commission members.

In a letter to commission counsel Martin Taylor Thursday, Barrett said he would be sending a written submission by November.

This would parallel the move made earlier this month by W. A. C. Bennett, whose written submission blamed the former NDP government of Barrett for the uncertain future of the BCR. The older Bennett said the troubles hinged around the NDP's decision to upgrade construction standards.

In his letter, and in the interview, Barrett warned that the royal commission was in danger of being reduced to the status of a political platform.

Stressing the point that he and his colleagues are "more than willing" to appear before

Page 2 — Bennetts

Satellite rocket explodes

CAPE CANAVERAL, Fla. (Reuter) — An Atlas Centaur rocket carrying a communications satellite exploded Thursday night 55 seconds after liftoff, wiping out a $49.4-million mission for the 98-country International Telecommunications Satellite Organization.

Experts said the explosion was in many ways similar to the multi-million dollar explosion Sept. 13 of a Delta rocket carrying an Orbital Test Satellite owned by the European Space Agency.

The Sept. 13 explosion occurred 54 seconds after liftoff, and now is being investigated.

The Atlas Centaur rose smoothly of its launchpad before the explosion sent orange flame billowing.

The rocket was carrying an Intelsat satellite which was to be positioned over the Indian Ocean to provide telephone and television service to 40 countries.

Space agency officials said the explosion was due to vehicle failure. No further details were available pending an investigation.

The Intelsat IV-A communication satellite was the first of two identical satellites due for launching. The second one is scheduled for November.

Each of the satellites is capable of handling 6,000 phone calls and two television channels simutaneously. They are to replace the services of two smaller Intelsat IV satellites which have been operating over the Indian Ocean since 1975.

The satellites are owned by the International TeleCommunications Satellite Organization.

New Supreme Court judges Estey, Pratte

Ex-Air Canada prober, probee new benchmates

OTTAWA (CP) — The judge who investigated Air Canada mismanagement and the man who headed the national airline at the time, both were named to the Supreme Court of Canada Thursday.

Willard Estey, 57-year-old head of the Ontario Court of Appeal and chief justice of Ontario, replaces Mr. Justice Wilfred Judson who reached the mandatory retirement age of 75 in July.

Yves Pratte, 52, Air Canada chairman until 1975, fills the vacancy created when Mr. Justice Louis-Phillippe de Grandpre, 60, unexpectedly announced his resignation in June.

Estey was appointed by Ottawa in 1975 to delve into charges of dishonest dealings by Air Canada management. He found that top management was not dishonest but said the publicly-owned airline acted with "cavalier disregard of the ordinary rules of business" in some controversial financial dealings.

Pratte, a well-known Quebec lawyer, resigned as chairman of the Air Canada board 11 days before the Estey report was tabled in the Commons. As top man in the organization, he was considered ultimately responsible for the controversial deals, which the Estey report said arose partly from poor internal communications.

The report also said Pratte was slow to act on reports of Air Canada involvement in a villa development in Barbados.

Threats flow as hijackers await ransom

DACCA, Bangladesh (UPI) — Five guerrillas threatened Thursday to blow up their hijacked jet with 146 hostages aboard and set off a "global" terror campaign if Japan breaks its promise to free nine prisoners and pay $6 million ransom but extended the deadline by more than a day.

Japan, saying "human life is more precious than the earth," agreed to the demands but said it could not meet the terrorists' original midnight deadline.

Five of the prisoners — including two women — have agreed to be flown to Bangladesh and one was still not decided, the Japanese justice ministry announced in Tokyo.

The Japanese prime minister's office said a DC-8 jetliner, carrying the ransom and freed prisoners, would leave Tokyo today. The nonstop flight is expected to take eight hours and 20 minutes, it said.

In Washington, a spokesman for the Bangladesh embassy said the hijackers had told his government they were "suspicious" of the Japanese government and refused to negotiate directly with it.

The embassy spokesman said negotiations would continue with the Bangladesh government serving as intermediary.

In Tokyo, the English language newspaper Asai Evening News reports that the hijackers have indicated they would free all women, children, Indians and Pakistini hostages in exchange for the freed prisoners.

However, the newspaper says in its unattributed story that the hijackers would keep

Page 2 — Hijackers

Inside

U.S. study cool to Quebec deals —Page 3

Import boost out — Japan —Page 19

Graham finances may go public —Page 21

All hostility at Langford —Page 29

	Page
Background	5
Bridge	36
Classified	35-46
Comic	34
Crossword	37
Editorials	4
Entertainment	32, 33
Family	25-27
Finance	6-8
King Fisherman	24
Marine Calendar	9
Names in the News	3
Provincial Court	23
Sports	14-18
Your Good Health	27

Hawaiian villagers flee crawling river of lava

KALAPANA, Hawaii (UPI) — The 250 residents of this Hawaiian village began their Civil Defence -ordered evacuation Thursday as a 400-yard wide river of moulten lava oozed down a sloping side of Kilauea Volcano.

The residents packed up their furnishings, pets and livestock with the lava just three miles away. It was expected to reach the community this morning.

County trucks were used to carry the inhabitants — retirees, farmers and homesteaders — to the Harry K. Brown State Park nine miles north of Kalapana and the village of Pahoa in the same area.

Island of Hawaii CD Director Harry Kim called the fiery flow "a serious potential threat" to Kalapana and issued the evacuation order.

The lava spewed from a mile-long rift on the side of the volcano and rolled toward Kalapana at a rate of 10 feet a minute. At the rift itself the lava was hurled 600 feet into the air.

The volcano had been erupting intermittently for more than two weeks.

Smoke from the rift spread over most of the windward section of the island as the prevailing trade winds died out.

The last major destructive flow was in 1960, when lava from Kilauea wiped out the village of Kapoho, 10 miles northeast of Kalpana, causing $5 million damage.

Little house in the contrary

Winning bid of $500 ticket to troubles

By JOHN LANGTON
Colonist Correspondent

QUALICUM BEACH — When Barclay Johnson of Qualicum Beach bid $500 for a house in the Qualicum Beach Rotary Club auction last August, he did not expect to get it.

And he most certainly did not expect the trouble his "good fortune" has brought him.

When there were no other bids following Johnson's $500 try, he got the home. But the catch was that he had to move it off its lot by Aug. 31.

By this time he was already beginning to wonder, particularly since his winning auction bid came on Aug. 13.

He planned to put the house on land he owns outside the village, but the house was too wide to go across the Little Qualicum River bridge, so he hastily bought a lot in Qualicum at the junction of Hemlock and First Avenue.

Johnson said he talked to Bill Smith, the building inspector, who said he could put the house on the lot, although he would have to do work on the house to bring it up to present-day building and electrical standards.

He would also have to add to the house to bring it up to the minimum 900 square feet required for new homes in Qualicum Beach.

Johnson had his lot cleared and early one morning, the house was towed to its new location. Sometime after that, the building inspector posted a cease-and-desist order on the house forbidding any work to be done on it, because Johnson had not obtained a building permit before moving the house.

This was just one more of Johnson's problems. Neighbors objected to the old house in an area of relatively new homes, so they got more than 60 signatures on a petition requesting the village council to make Johnson move the house.

The petition stated in part: "The 50-year-old monstrosity is completely out of keeping with the neighborhood . . . and no amount of exterior renovations will bring the place up to the standards of the neighborhood."

Page 2 — Little house

—John Langton photo

Johnson's dream house before auction

Sunflightacular
DAILY.
CFAX 1070 LISTEN!

The Daily Colonist.
Section Two Friday, September 30, 1977 Page 13

XXXXX
"We're into small cars in a BIG way!"
PETER POLLEN FORD

Ice cream licking city bylaw

By HUBERT BEYER
Colonist Reporter

An ice cream vendor whose business was once described by former mayor Peter Pollen as "a small, bold, radical venture for minor enterprise," chalked up his first victory Thursday in his battle with Victoria city hall.

Hank Westervelt, who was arrested this summer because he sold his ice cream without a trades licence, may get permission after all to sell his wares at the Inner Harbor causeway.

Westervelt made his case Thursday before city council. He said he had sold ice cream for two years when suddenly a bylaw was changed. The change put him out of business, he said.

According to the bylaw amendments, Centennial Square is the only place where goods may be sold from a table of specified proportions.

Westervelt sells his ice cream from a small freezer chest mounted on a tricycle. He told council if he had to display his frozen goods on a table, he would either have to sell them very fast or be out of business very fast.

He said people liked his service. More often than not, they wouldn't only buy ice cream but ask for directions. His little ice cream stand, he said, was actually also serving as an information booth used extensively by tourists.

City council was about to pass a motion giving Westervelt permission to sell ice cream anywhere he wants to, but on second thought referred the matter back to committee.

The alderman made it clear, however, that they would find some way of accommodating Westervelt and his ice cream business.

Nothing was said of the court case which resulted from Westervelt's arrest last summer. Trial has been set for December.

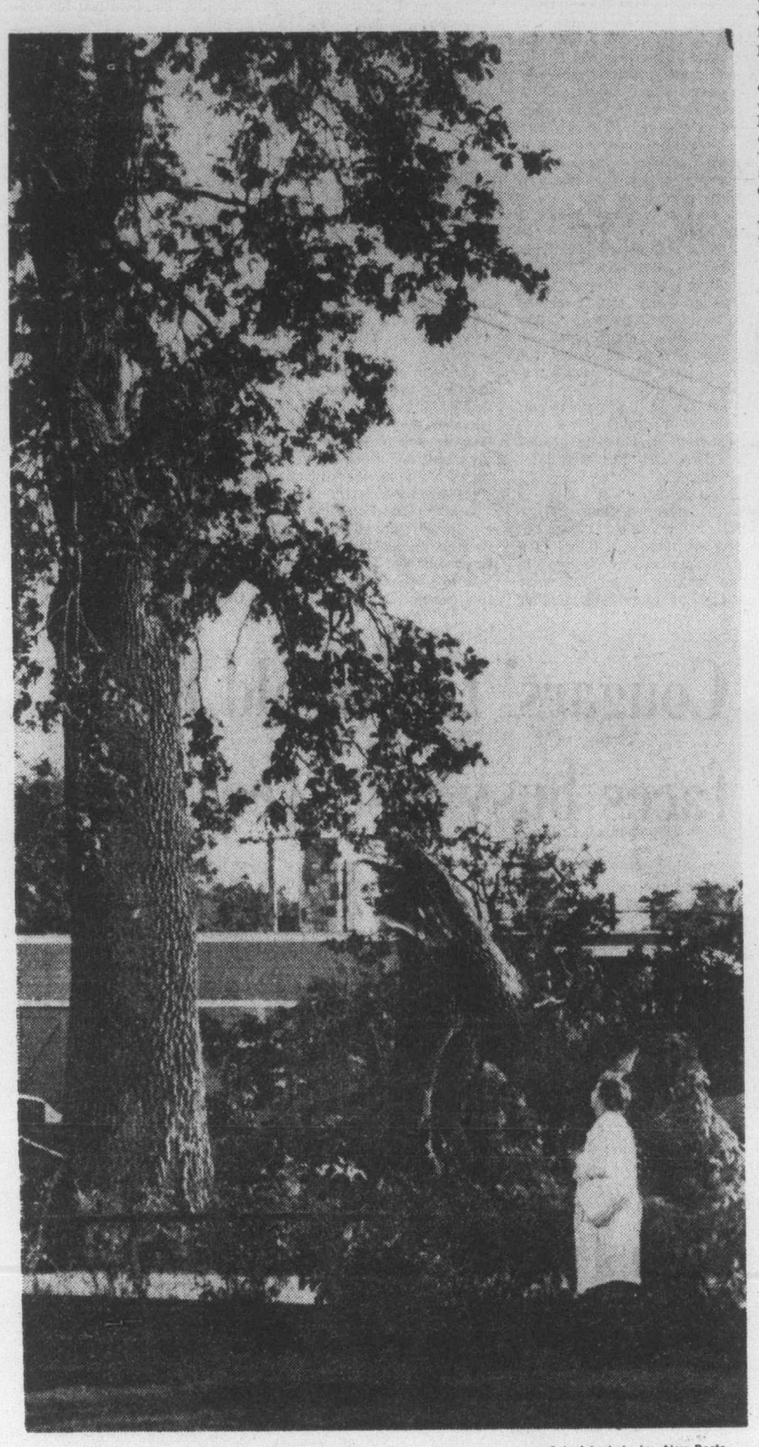

— Colonist photo by Alex Barta

Freda Hendrick, 1151 Oscar, inspects troubled 'Begbie' oak

MDs already in gear, stabbing victim saved

A 48-year-old Saanich man who was taken to Royal Jubilee Hospital with a kitchen knife protruding from his chest was saved by two heart surgeons who happened to be preparing for an open-heart operation Thursday morning.

Donald Matten, 4374 Shelbourne, was listed in only fair condition after being conveyed to hospital by Saanich police.

Insp. Robin Stewart, head of the Saanich police detective division, said a call was received at about 8:30 a.m. Thursday about a stabbing at the Shelbourne Street residence and, when police arrived, Matten was found with the knife in his chest and bleeding profusely.

Dr. John Le Huquet, medical director at Royal Jubilee, confirmed that a two-man cardiac team was getting ready for a scheduled operation when Matten was taken there. The doctors postponed the scheduled surgery to perform an emergency operation on Matten. They carried on with their scheduled patient later.

Stewart said police investigation of the stabbing was continuing.

Cost of bickering—$200,000

Sidney stymies water supply

By STEPHEN HUME
Colonist Reporter

Political bickering among members of the Saanich Peninsula Water Commission may cost taxpayers $200,000, commission chairman James Cumming said Thursday.

Cumming said following Thursday's commission meeting at the Panorama Leisure Centre that Municipal Affairs and Housing Minister Hugh Curtis may have to step in to give direction to the commission.

He said political haggling means that taxpayers might not be able to take advantage of $200,000 in reduced costs for immediate purchase of pipe for a permanent winter line to the peninsula.

The 11-member commission is made up of representatives from Sidney, North Saanich and Central Saanich.

Two of Sidney's representatives — Ald. Jerry Tregaskis and Ald. James Lang — refused Thursday at the commission meeting to take part in any vote on payment methods for the line or on operating costs for the bulk water supply.

Lang and Tregaskis said they were instructed by their council not to participate in any voting on these matters until the conclusion of negotiations for a contract with the Greater Victoria Water District. More information was needed, they said.

"They're blocking an agreement on the basic means of paying for the pipeline," Cumming said.

Cumming said "they won't commit themselves until an agreement with the GVWD is forthcoming." But the catch, he said, is that the municipal affairs ministry had directed that the region board can't buy any pipe until there was an agreement between the commission and the GVWD, and until there was agreement among commission members as to how the pipe should be paid for.

The commission's hands are tied at a time when the concrete pipe could be bought now at a $200,000 saving, based on GVWD commissioner Ron Upward's estimates of pipe costs in February, 1976.

"Once the multi-billion pipe deal up north is authorized, the pipemakers will be busy and won't want to sell to us," Cumming said.

"We have had bids from several companies for cement and steel pipes. The lowest acceptable works out to $200,000 less than Ron Upward estimated for the same pipe last year," he said.

Bickering is hampering negotiations "to the extent that there can be no agreement on the commission now that any vote taken without Sidney's participation would have little value in the eyes of the municipal affairs ministry," Cumming said.

Central Saanich Ald. Dave Hill, noting that Tregaskis and Lang had been "instructed by council" not to participate, said: "If my council said that to me, I would tell them two words, and it wouldn't be Happy Motoring, I can tell you that."

Other commission members said the move by the Sidney representatives would only delay the construction of a permanent pipeline. The permanent water supply from Sooke Lake is expected in about two years, and may end decades of water shortages on the peninsula.

"Sidney has no right to instruct its members how to vote at commission meetings," Cumming said.

"You can advise council," he said, addressing Tregaskis and Lang, "but council cannot tell you what to do. I'm quoting the regulations now, not my own personal opinion."

"Incomprehensible," North Saanich Ald. George Westwood said, referring to the Sidney stand.

"Surely the minister (Curtis) has told us to get off the pot — if we don't, we (the commission) won't be in existence," Westwood said.

Central Saanich representative-at-large Joe Taylor, a dairy farmer, said that "as an independent member on this commission, I find it quite perturbing at times that we sit here and instead of looking at the problem as a whole, we worry about what area I'm from, and when I say 'I', I mean the commission members as a whole.

"We have to be as concerned about water in the north end of the peninsula as in the south, in the east as in the west, for the householder as well as the agricultural user, and for industry and everyone in between," Taylor said.

"We are here to service the whole peninsula," he said.

Professor gets $103,500 for whiplash

A 65-year-old visiting professor at the University of Victoria was awarded $103,500 damages in B.C. Supreme Court Thursday because of a whiplash car injury more than two years ago.

The Supreme Court jury made the award at the conclusion of a four-day trial brought on by William Epstein, a Canadian-born New York expert on disarmament.

Liability was admitted at the outset of the trial and the only issue for the jury to decide was the amount of damages.

It awarded $75,000 general damages, $12,000 for future medical expense, $10,000 for future loss of earnings and $6,500 special damages.

The award was against Victorians Paul Wyle, driver of the other car, and Eta Wyle, its owner. Insurance will cover the award.

The accident occurred Feb. 5, 1975, when Epstein stopped his car at a crosswalk while driving east on Fort Street. He was struck in the rear by the Wyle vehicle, suffering a whiplash injury to his neck and back.

Epstein worked for United Nations from 1945 to 1973 and was director of the disarmament division. He has been a visiting professor at UVic since the fall of 1974 and this is his final year.

He was represented by Kenneth Murphy.

James Carfra, appearing for the Wyles, said later he would recommend an appeal.

Rest Haven site future alive for long care

While Rest Haven General Hospital's days may be over but the hospital's site could still be used in the future for longterm care, regional hospital planner Murry Halket said Thursday.

"The ball is to some extent in our court," Halkett said when asked what the future held for the Rest Haven site.

To help implement new provincial initiatives in long-term care which will take effect in 1978, the Capital Region District will appoint a long-term care committee, and possibly hire a long-term care co-ordinator.

The committee will advise the hospital planning commission on the need for new long-term care facilities in the region, and one of the key elements will be the location of such facilities, Halkett said.

A letter from the Rest Haven hospital board last June, asking that the hospital be used for long-term care after it is phased out as an acute-care hospital next spring, "indicates the hospital's willingness to participate in a long-term program, and that they have a site available," Halkett said.

The long-term care committee, which as yet has not been formed, will treat the hospital's letter as an application for consideration as a site for a long-term care facility, he stated.

Rest Haven's chairman, A. W. Kaytor, said Thursday that the hospital board was disappointed with the hospital planning commission's rejection Wednesday of the existing facility for long-term care.

"We now know that the present structure is unacceptable, but we are hoping there is some other way it can be used for health care."

Kaytor said that Rest Haven's supporters (the hospital is owned by the Seventh-day Adventist Church) hope to erect a 75 to 150-bed long-term care wing on the hospital, but to make use of the existing dining room, kitchen and laundry facilities.

Those facilities are all on the ground floor, and the fire hazards that made the hospital planning commission reject the existing building as a place for patients would not be applicable for the support facilities.

"We think the building is too good to be torn down and we want to make some use of it," Kaytor said.

"We don't see any need for duplicating these services by putting them in a new building."

Tree future in doubt as heart of oak fails

The collapse of half of a huge, historic Garry oak behind an apartment block in Fairfield has cast a doubt on the tree's future.

The tree, estimated to be about 300 years old, is known as the Begbie Oak because it once shaded the farmhouse of Judge Begbie, a key figure in the history of Vancouver Island and B.C.

The farmhouse is long gone, as are most of the other trees on what used to be the Fairfield farm, but if the Victoria Heritage Tree Society has its way, the Begbie Oak will be preserved.

While nobody has yet said it should come down, concern has been expressed by some tenants of the Ailsa Mansion, the aging but graceful apartment block at Cook and Collinson on whose property the tree stands, that more branches might fall, this time onto the apartment block itself.

Mike Gye, of Greenleaves Tree Preservation Co. Ltd., who, incidentally, is president of the heritage tree society, said he doubted the tree was diseased.

"Unlike other oaks, Garry oak wood is short-fibred, and a mature tree carrying a full weight of leaf can often drop a branch without warning during a dry spell when the heartwood dries out," he said.

"It's too bad when it happens to an historically important tree like this one," Gye added, saying he would inspect the damage today.

The collapse came without warning about 7 a.m. Tuesday, said Garnet Fleming, caretaker of the apartment.

"Some of the tenants said it made quite a rumble. While I didn't hear anything, I felt the ground quiver like an earthquake."

Fleming said a tree doctor hadn't yet been asked to inspect the rest of the tree to see if it was safe.

He said whether one was called in would be up to the owner of the property, Ken Noton, administrator of Cowichan Valley District Hospital in Duncan.

He said Noton was due to come to Victoria to inspect the tree and decide on clean-up measures at the weekend.

Start on CBC building expected in the spring

Construction on the proposed CBC building at Blanshard and Kings Road is expected to start next spring and the tentative completion date is the spring of 1979.

Tenders will go out in December, according to Raymond Goldsworthy of Bastion Group, a Victoria firm of architects.

Goldsworthy informed Victoria city council of the construction schedule during Thursday's public hearing on the rezoning required to accommodate the building.

There were no objections to the rezoning of the land from multiple-family use to commercial use, and city council approved the application.

There was, however, one snide remark from Mayor Michael Young:

"I'm sure the building will be a cultural achievement for the city, but not what's produced therein."

Draft version praised

Metchosin plan laid down in plain English

By NANCY BROWN
Colonist Reporter

When his grandmother read it, she said "far out" and that's how Capital Region planner Allan Le Fevre knew the Metchosin settlement plan would be a hit.

"Even a reporter will be able to understand this," he said. And he was right.

District planners, well-known for and regularly criticized for their "plannerese" have finally got the message, and the latest plan is written in plain English.

The draft version of the plan, approved in principle by the region's local planning and zoning committee Thursday, was lavishly praised by committee members for its clarity.

The plan, after a few minor adjustments, will go to the board for first and second reading, and then to a public hearing before final decisions are made.

"Everybody in Metchosin will be cheering and jumping up and down with joy when they read this," commented Metchosin director Mac Tipton.

"It means no sewers for 20 years," he said, pointing to a section that insists that community sewer and water services would not be provided except where an earlier financial commitment had been made. No such commitment had been made by Metchosin.

The plan emphasizes the importance of retaining the agricultural land reserve that currently covers 2,531 acres of the district's 17,000 acres.

Tipton, and other committee members agreed that although much of that land is in small parcels, it is still possible to profitably farm such properties, perhaps with intensive, specialized crops, such as onions, sour cherries, or strawberries.

According to the plan, about 40 per cent of Metchosin is classified as upland, with only limited potential for development.

Minimum parcel size for upland to the west of Sooke Road is 45 acres, and to the east, 10 acres. However, the plan does allow for cluster housing to the east of Sooke Road, on 10-acre parcels, as long as the average density of a developed portion continues to be 10 acres.

Other parts of Metchosin are designated rural residential, with a two-acre minimum lot size where the water system is based on private wells, and one acre for lots on community water supply.

One objective of the plan is to ensure that there is no significant increase in commercial activity in Metchosin, at the moment limited to the general store and garage in the village centre.

The plan, however, recognizes the demand for small-scale hobby farms and home industries, which may lead to roadside stands and other outbuildings.

Industry, according to the plan, should be discouraged wherever it disrupts the rural character of the community.

At the moment there is only a concrete pipe manufacturing plant and small scale gravel extraction operation.

Contagious capers

Hospital flights agitate police

While Victoria's hospitals would like to find a few more empty beds so they don't have to put patients on stretchers in the halls, they should discourage their patients, especially those with contagious diseases, from vacating beds on their own.

That was the message that the Victoria General hospital board received Thursday night from board member Keith Terlson, a Victoria policeman.

Terlson said police officers were upset recently when they picked up a patient who had wandered from the hospital and took him back in a police van and then discovered on their arrival that the man had a highly infectious case of tuberculosis.

The policemen had to have injections, and the van was sterilized after the incident.

To make things even worse, the patient, who was quartered in the hospital annex, decided to take another midnight walk, and although the police were prepared for him the second time, they had serious reservations about how well the hospital was watching over its patients, and informing the police about their conditions.

"It's not easy to keep people in the annex," hospital administrator James Fair said.

Medical director Don Carlow told Terlson that patients with highly contagious conditions were rarely put in the annex.

Meanwhile, the Southern Vancouver Island Society, which operates Victoria General Hospital, has decided to hold a general meeting halfway through the year.

More frequent meetings of the society to keep the membership informed was one of the demands of the membership at the stormy annual general meeting of the society last April, a meeting at which incumbent directors, including the chairman, were turfed out and nominees from the floor were elected to the board.

Taking the hint, the society's board of management decided Thursday to hold a special meeting of the society on Wednesday, Nov. 2. The location has not yet been determined.

The main item on the agenda will be a progress report on the planning of the new hospital on Helmcken Road.

MORGAN

LIL ABNER

JUDGE PARKER

ARCHIE

RIP KIRBY

BLONDIE

MARY WORTH

HI and LOIS

KERRY DRAKE

MOMMA

XXXXX

M. V. Chesnut's Garden Notes

In yesterday's column I tried to recapture some of the frenzy and madness that swept across Holland in the 17th century — the tulip mania of 1634-37 — in which almost every person in the entire country became a gambler, buying and selling futures in tulip bulbs. This is not hard to understand by anyone who has lived through a Calgary oil boom or a Florida land boom.

The only peculiar thing about Holland's tulip madness is the way the same pattern keeps repeating itself in almost every generation — tulips, gold, oil, the South Sea Bubble, seafront property, uranium, electronics, or in the case of Ivan Krueger, matches! A good example of this speculative frenzy is what happened to the solid citizens of Timmins, Ontario, in 1963 when Texas Gulf Sulphur hit gold-bearing lode.

Something of the same excitement swept through the bulb-growing districts of Holland shortly after, the First World War when a plant explorer discovered a new wild tulip growing in the mountains of Samarkand in Central Asia.

The name of the discoverer escapes me, but the flower was named Tulipa fosteriana, honoring Sir Michael Foster, a physician of Shelford, Cambridge, and an amateur botanist who had done some notable work with irises and tulips.

Foster's tulip was a fantastic flower, and I can well imagine the mounting excitement among plant breeders of Holland when the first bulbs were grown under cultivation, for the leaves alone were new and different — enormous things, green and leathery.

Then, when the plump flower buds opened, there was a blossom a good eight inches across, far bigger than any previously known tulip, blooming in a dazzling scarlet shade with a high gloss to the petals, almost like patent leather or what the modern miss would call the "wet look."

A terrific flower in its own right for any garden, Foster's tulip from the fabled land of Samarkand was even more valued as a potential parent to a whole new race of tulips. To improve this already superb wildflower, the first steps were to isolate the best individuals to use as parents.

Hundreds of the wild bulbs were imported, planted and brought into bloom, their significant differences noted, and the best of them grown on to multiply for the market. The original Foster's tulip can be bought today under the name Red Emperor, a vivid scarlet giant with 9-inch blooms on 18-inch stems, and selling for about 25 cent per bulb.

The next step was to breed Red Emperor and other selected Foster tulips with the best of the existing tulips in the Cottage, Darwin and Mendel classes. The offspring from these matings are still coming off the production line. Two new ones, Orange Emperor and Pink Emperor, became available to the public for the first time only last fall.

Fosteriana princips is almost identical in every way with Red Emperor except that, instead of an 18-inch stem, the huge flowers are borne on strong 8-inch stalks, ideal for potted bulbs, rock gardens and windswept locations.

White Emperor, known in Europe as Purissima, is a white sport with a yellow base, lasting longer in water than any other known tulip. Easter Parade is a golden yellow edition of Red Emperor with the outer petals flushed with scarlet.

One which has created quite a stir is Pinkeen, which makes very large flowers in a deep orange-cerise shade, borne on straight, stout 16-inch stems — a very striking tulip and a bit more expensive than most of the Fosters.

Probably the most colorful of the Foster hybrids is Oriental Splendour, yellow on the inside, red on the outside, and with a yellow, red and black centre, making a very large flower on 20-inch stems. Even the leaves are highly ornamental — mottled with brown stripes.

Sydney Harris

I just picked up my plane ticket for a trip to Tulsa, and I hope that this time I run into some of those glamorous passengers you always see in the four-color airplane ads.

Open your favorite magazine to almost any airline ad, and there is a picture of the sumptuous interior of one of their new wider-than-a-football-field models. A half-dozen persons are lolling around in vast comfort, with smiles of well-bred superiority curling their handsome lips.

One of these men on the airplane ads always looks like the British foreign secretary going on a special mission to Washington. Another man, wearing a suit that easily cost $600 in Rome, is no doubt an internationally celebrated concert pianist. He is chatting cozily with the president of Bethlehem Steel, who can be identified by the white piping on his vest.

The women in these ads are even more elegant, if possible. There is a dark-haired seductive beauty who is obviously the inamorata of a powerful Eastern satrap, and a shimmering blond who looks like the reason Technicolor was invented. She is gazing at the pianist with an expression in her eyes that does everything but spell out her phone number.

I'm sure that somewhere, on some plane, there must be people like that. What I'm asking the American Association of Airlines is why I don't ever run across them. I can tell you right now the kind of company that will occupy my big bird in the sky next week.

First, a fat, gabby lady in a red polka-dot dress, bearing a three-year-old child with sticky fingers, standing up in his seat, facing backwards, and dripping licorice onto my newspaper. Then, inevitably, a hardware salesman from Grand Junction who is a hot conversationalist when it cmes to the price of fertilizer in Nebraska.

He will be sitting alongside a prim young lady of 39 summers (and 56 winters), with a coffee-and-sweet-roll complexion and a shape resembling a flour-sack that has been dropped from a third-story window. She will be the most glamorous creature on the flight.

A loud, and slightly drunk, manufacturer of martingales will be dilating to his neighbor —and everyone else not fortunate enough to be able to turn down his hearing-aid— about political conditions in South Bend. He has already tucked away two doubles and it is only 10:30 in the morning.

Seeking release from the assorted fumes, I grope my way to the self-styled club section in the monstrous machine, and am promptly approached by two rat-faced sallow young men who are indecently eager to have me join them in a "friendly" gin rummy game, which I would no sooner do than crawl into a hollow log with a cobra.

There's nothing for it but to return to 34-F, slump down low in my seat, and read my magazine. Lingering, of course, over the pictures in the airline ads. Truth may be stranger than fiction, but it's also a damn sight duller. Especially en route.

Stuart Rosenberg

George Bernard Shaw said that youth was too good a time of life to waste on young people. But age and wisdom are often lost upon those who are called mature. The truth is that every stage of life has its special lesson to teach.

The cycle of life, apart from its physical purposes, has moral and intellectual values. When, as infants, we are born into a booming and buzzing confusion, we grow and develop only because of the watchful concern of those who love us. We are clearly dependent upon others to help, guide and minister to us. Our very lives depend upon those who are dependable.

As we move from childhood into puberty, we experience a new and glowing power. We are given bigger wings and we begin to take solo flights, testing our strength. Adolescence is a time of life when we learn to cut the umbilical cord of dependence. Our independence takes a variety of forms. We kick and sputter. We clamor for attention. We are self-conscious, because we are just becoming a self.

Physically, adolescense is a strange and wonderful time of our lives. We learn the meaning of being a somebody instead of a something. And spiritually, too, it is a great period. It is a time of protest, of idealism, of burning zeal. A time when we seek to find the "unadulterated truth", Through our storm and stress we are looking for the rainbow at the edge of the horizon.

But life has more to offer us than a chance at self-rule and sovereign independence. As we grow still older, some of us recognize the final goal of human experience. Marriage helps supply the clue to the secret. There has never been a really successful marriage which wasn't based on mutual understanding, upon a shared recognition of interdependence.

This is the lesson about life we are offered as we reach maturity. Man wasnt created to remain forever infantile, forever independent upon others, forever an object and never a subject. But neither was he made to stay permanently juvenile, divorced from others, proudly and ruggedly independent, measuring life only as it suits his own whims and fancies.

In our own personal lives, as indeed in the life of nations, we can never do it alone. We never exist alone. We always co-exist. We never can operate unless we also co-operate.

Man grows physically. He can also grow spiritually if he moves from dependence to independence on to interdependence.

James Bacon's Hollywood

HOLLYWOOD — If you wonder why I'm not writing about **Richard Burton's** reception at the Bistro the other night, it's because there wasn't any.

In Beverly Hills, even Burton can't get a crowd out on Rosh Hashanah, so United Artists, the host, postponed the reception until later.

Richad was taking time off from The Medusa Touch to attend the affair. Next he goes into The Wild Geese with **Richard Harris** so the reception will probably have to wait for that.

The two Richards have both announced movies on the life of **Dylan Thomas,** the great Welsh poet.

Burton was quite surprised when I told him that Harris, an Irishman, wanted to do Thomas.

"I guess I've been too close to the trees," said Burton, who was a close friend of his fellow Welshman.

I have heard Burton, completely drunk, beautifully recite whole verses of Thomas' works. And you've never heard Dylan Thomas until you've heard it with that great cathedral Burton carries around in his larynx.

"The first time I really went out on the town with Dylan when we were both pretty young men." Burton said the other day. "He thought I was a homosexual and I rather imagined he was."

"Don't ask me why, it was just one of those curious things. Then that same night, we both acquired girls and it all sorted itself out — and we certainly never doubted one another's masculinity ever again."

Burton would be the perfect casting for Dylan Thomas. And I'd like to see Richard Harris do **Brendan Behan.**

PIXies® by Wohl

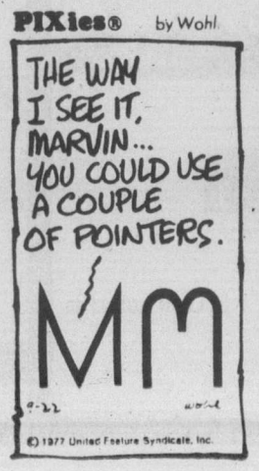

PIXies® by Wohl